In Three Parts—32 Pages
PART I—TELEGRAPH SHEET—16 PAGES

The Los Angeles Times

"Sail on, sail on, and on and on."

...DAY MORNING. VOL. — XLI. MAY 8, 1922.

Liberty Under Law—Equal Rights—True Industrial Freedom.

GREATER SOUTHERN CALIFORNIA

...TTERSON SUCCUMBS

...n Suddenly on Train

...Farm Hand Founded National Cash Register Company

...Farm Worker Among ...Employees; Helped Sam Dayton

...S. P. NIGHT WIRE.]
...TING CITY (N. J.) May 7. ... Patterson, founder and ... of the board of directors ...National Cash Register Com... O., died suddenly to-...

...ntinued on Second Page.)

...n H. Patterson

...ROKER'S SON TO FIGHT

...d, Jr., Announces he Will Refuse to Acquiesce In Disposition of Property

...EXCLUSIVE DISPATCH.]

...W YORK, May 7.—Richard Croker, Jr., announced tonight ... will refuse to acquiesce in the disposition of his ... estate, ... and take all possible legal steps ... to which he might have.

...dicated that Richard Croker's will may be made public there tomorrow, and his son gave as the reason for stating his position at this time his desire to make his position plain before the details of the will were made known.

He later said the only part of his father's property that he knows of that was not in Mrs. Croker's possession was interest in a warehouse in East Seventy-ninth street, amounting to several hundred thousand dollars. He explained that this particular piece of property was held as security for claims against the elder Croker and that it had not been possible for the latter to give it to his wife for that reason.

In his statement, Richard Croker, Jr., gave a detailed explanation of the estrangement with his father, which also involved his brother, Howard Croker, and his sister, Mrs. Ethel White, and placed the blame for it upon his father's second wife.

...E DAY'S NEWS SUMMED UP

...RY. Crops. Wheat at 5...
...ay, 4 kins, ... dog.; ...Foreman; Tar Lee ...day; Monday co... ...the cosmetic wealth... ...ual bingo of this se...

...t. A feast in Spanish ...ional news of the ...on the third ...of The Times.

...CITY. Bleeding bull fight ...to be held at Cinco de ...Mexican in Prospect Park, ...by S.P.O.A., and ...at procedure. ...Social announcer over ...

...ohn L. Bruce, daughter ...Chief Justice of Terri... ...and mother of ...Court Judge ... Leslie R. ...died at family home, 1439 ...street.

...ments were concluded ...of grand jury ...to investigate outrage ...to expel, hide and delve ...of Ku Klux Klan.

...and dissension of ...strife and tumult ...were invited to ...of Commerce ...for further plans for ...Progress and Indus... ...Exposition here ...

...Wireless Telephone de... ...by radiophone ...operating sta... ...Catalina and the ...him by God.

...Motor Transport As... ...platform de... ...toward reg... ...transportation ...and use in direction ...vehicle law to ...

...STATE SLOPE. Two mountain ...from car, and ...buried in San ...and driven ...Francisco lum...

...bermen and sailor drowned when ...yacht capsizes in bay storm.

...GENERAL EASTERN. Coal strike has been regarded as holiday by Illinois miners; would accept wage cut, but not large one.

...Attempted double murder was foiled by poor aim of would-be slayer, who succeeded only in ending own life.

...Son of late Richard Croker announces that he will fight for rights in estate of former Tammany chieftain.

...Scientist declares that prehistoric inhabitants of Iowa were cannibals; bones found in cave tell weird story.

...Shipping Board will equip steamer President Woodrow Wilson with giant gyroscope as stabilizer.

...John H. Patterson, founder of National Cash Register Company, dies suddenly on train.

...WASHINGTON. Saving effected by budget system pointed out in message of President Harding to Congress.

...FOREIGN. Army defeated and being surrounded, Gen. Chang Tso-lin's peril of Tien-tsin has been increased.

...Former Prince Eitel Friederich sues Berlin newspapers for libeling his wife.

...Europe in wild scramble at Genoa for Russian oil concessions, forgetting all else; America makes open-door attitude plain.

...Noted American financier sees new political alignment of Europe as result of Russo-German treaty.

REMEMBER THIS

Doing good is the only certainly happy action in a man's life.

WILL SHOW SAVINGS

Budget Leads to Economies

Director Dawes's Work is Praised in Letter to Congress

Reduction of Over Billion and a Half Made in the Expenditures

BY ARTHUR SEARS HENNING
[EXCLUSIVE DISPATCH.]

WASHINGTON, May 7.—That economies totaling $235,000,000 have been accomplished by the new budget system in government expenditures for the current fiscal year is disclosed in a report by Budget Director Dawes, which President Harding will transmit to Chairman Madden of the House Appropriations Committee tomorrow.

"On the whole," says the President's letter, "I believe the Congress will find the operation of the newly adopted methods to be highly gratifying, not only in having brought about reductions in expenditure in accord with the manifest wishes of Congress in reduced appropriations, but in revealing the possibilities of large savings through still more efficient methods in the future, thus conveying to the people the determination of those in authority to operate the government effectively at the least possible cost, to make the government's full contribution to a return to the normal ways of peace and ultimately lifting the excessive burden of taxation."

POINTS BROUGHT OUT

The chief points brought out in the report of Mr. Dawes are the following:

First, that the expenditures of government for the current fiscal

(Continued on Second Page.)

Did Princess Eitel Confess Guilt?

Kaiser's Daughter-in-Law

Whom rumor says confessed she had known Baron Plattenburg intimately for years and that their relations continued after her marriage to the Kaiser's son.

EITEL TO SUE FOR LIBEL

Ex-Kaiser's Son Out to Vindicate His Wife's Honor

Prince Eitel Friederich

[BY CABLE—EXCLUSIVE DISPATCH.]

BERLIN, May 7.—Prince Eitel Friederich will file charges of libel this week against four Berlin newspapers, the independent radical New Berlin Noon Gazette, the democratic Berlin Noonday Gazette, the Vossische Zeitung and the Morgenpost, which printed the report that Princess Eitel Friederich, when summoned as a witness in the Plettenberg divorce case, testified in the Potsdam court confessing that she had committed adultery with Baron Von Plettenberg. These Berlin papers "lifted" the story from the London Daily Express.

Prince Eitel Friederich will probably undertake no action against the London Express or the American papers printing the report, since "he has an interest only in seeing that German papers do not reprint false reports off hand. What foreign papers do does not concern him," according to the prince's lawyer, Dr. Paul Averdunk.

THE BARON'S SUIT

The correspondent is in exclusive possession of a transcript of Princess Eitel's testimony in camera at Potsdam. On March 7 Baron Von Plettenberg brought suit for divorce against the Baroness. The latter had replied with a counter suit citing princess Eitel as a co-respondent witness. Princess Eitel first testified on October 14, 1921, and last March when her testimony on the former date was re-read she declared under oath:

"My name is Sophie, Princess Eitel Friedrich, nee Duchess of Oldenburg. Everything to which I previously testified is true. I am prepared to swear to it."

HER TESTIMONY

Her testimony, given last October, was as follows:

"I emphatically deny that either before or after my marriage have I had any unpermitted relations whatever with the plaintiff (Baron von Plettenberg.) I not only never committed adultery with the plaintiff, nor did we ever kiss each other, nor did I maintain any relations whatsoever with him, which overstepped the limits permitted by good society."

On cross-examination by counsel

(Continued on Second Page.)

WHEAT KING GIVES RULES FOR SUCCESS

EARLY TO BED, EARLY TO RISE AND HARD WORK WINS, SAYS PATTEN

[EXCLUSIVE DISPATCH.]

CHICAGO, May 7. — Evanston held a community celebration at the Evanston Woman's Club Building today in honor of the seventieth birthday of James A. Patten, former wheat king. Hundreds of people from the north-shore towns came to Evanston to pay homage to Mr. Patten. Before the reception Mr. Patten made a characteristic talk on how to succeed. He attributed his success to his habits of "early to bed and early to rise and work hard. Ideals aren't worth a damn unless you do go to bed early, rise early, fight all the time you are awake and save your money. I believe that frugality is more essential than unusual ability. A man might be as brainy as can be, but if he didn't save his money he would never get anywhere. Men of brilliance never get anywhere unless they have money to back their schemes. Education is not particularly an essential.

FIFTY THOUSAND ARE HOMELESS

Situation of Sinking City Grows More Alarming Daily

[BY CABLE—EXCLUSIVE DISPATCH.]

ROME, May 7.—News from Corato says that the situation at the sinking city of Apulia, near Bari, is becoming most alarming. Nearly all of the 50,000 inhabitants are now homeless. A torrent of rain last night agravated the situation, for the under soil, which has been corroded for years by invisible currents of water, was still further softened, and many houses actually fell through into cavities filled with water. The government has given out 5,000,000 lire (roughly $450,000) for first aid, and assistance is being rushed from Bari, Naples, and other nearby localities.

PROHIBITION YET ISSUE

Friends Asked to be on Alert

But Even Enemies Have Not Thought of Amendment Being Killed

Different Views Are Shown in Statements Covering Measure to Date

BY GRAFTON S. WILCOX
[EXCLUSIVE DISPATCH.]

WASHINGTON, May 7.—Prohibition, after thirty months of existence in the United States, is still a political issue. It is not a party issue, but it is conceded even by the champions of prohibition enforcement to be a real issue.

That they are apprehensive about it is demonstrated by the recent appeal sent out by the legislative committee of the Anti-Saloon League to all friends of prohibition enforcement. They are asked to be on the alert in the coming political primaries and to see to it that men are not nominated for Congress who could by any possible influence be induced to vote for a modification of the Volstead Enforcement Act.

DOES NOT PROHIBIT

No serious thinking "wets" have any hope of ever overturning the Eighteenth Amendment. They know it is not necessary because the eighteenth amendment does not prohibit. It merely declares for prohibition and Congress must pass the law enforcing this condition.

The wet leaders do have an abiding hope that the Volstead Act may be modified by boosting the alcoholic content of permissible beverages.

The late Senator Penrose of Pennsylvania remarked at a social occasion shortly after the ratification of the Eighteenth Amendment: "Congress hereafter will be wet or dry. For some years it will be dry. Then along will come a wet wave and up will go the permissible alcoholic content."

That is just what the prohibition leaders are trying to prevent, and this is the first year since the establishment of the prohibition that the signs on the horizon point to real serious political assaults on the John Barleycorn lock box.

LINES ARE SET UP

In many States and in more Congress districts the wets

(Continued on Second Page.)

First Photographs of China's Civil War

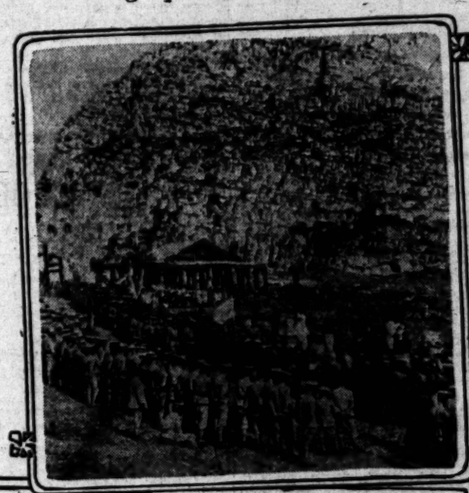

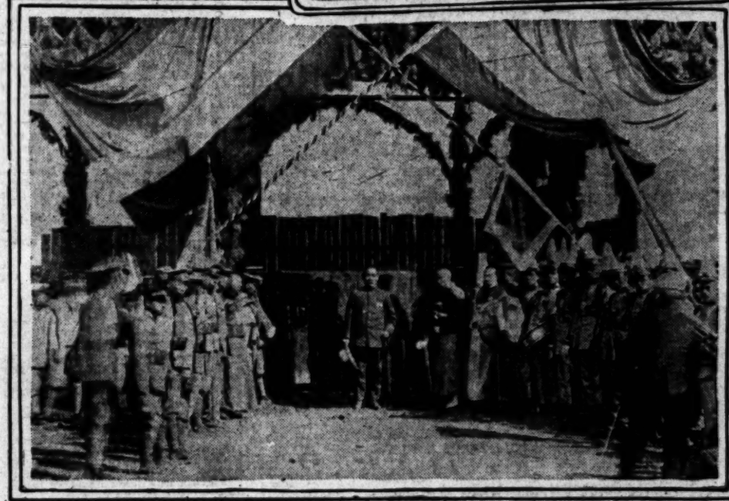

Scenes Amid Strife

In the upper panel is shown the army of the South China government passing in parade before Dr. Sun Yat Sen, commander-in-chief of the army and President of the government for which this army is fighting in the Chinese civil war. Dr. Sun is in the decorated reviewing stand just at the foot of the mountain—this is near the Chang Kwan bridge, close to the south gate of Kweilin. In the lower panel is shown Sun Yat Sen, President of the South China government, standing in center, upon his arrival at Kweilin, Keangsi Province, China, where the people of the city enthusiastically welcomed him after his army had gained possession of the city.

CHANG, DEFEATED, FLEES

Broken Army Being Surrounded; Tien-tsin's Peril Increases as Troops Invade City

[BY CABLE—EXCLUSIVE DISPATCH.]

TIEN-TSIN, May 7.—Gen. Chang Tso Lin's broken army is being surrounded tonight by Gen. Wu Pei Fu, and Gen. Chang has deserted his train and fled into the country with a bodyguard. Gen. Wu sits in Tsin-tsin, while the railway beyond Shanhaikwan is blocked by naval fire. Between Tien-tsin and Lwanchow forty trains, containing the bulk of Gen. Chang's army, are trapped, and a great circling movement is progressing to compel Gen. Chang to surrender.

A whole brigade and an additional regiment surrendered fifteen miles east of Tien-tsin this afternoon, and the trains further east are rapidly being deserted. Admiral Sah notified Gen. Wu at 4 p.m. that he had cut the railway at Yanhokow.

Chinese reports received here at midnight assert that Gen. Chang Tso Lin himself is disarming the troops at Lwanchow, owing to the elements getting out of hand. The troops being without food, are threatening mutiny, so many of them are being disarmed. The entire line from the river to Tien-tsin was blocked at midnight.

The report has been confirmed by two cruisers, which have arrived off Shanhaikwan.

CITY HEARS FIRING

All Tien-tsin is awake at this hour, owing to firing on two sides of the city, with troops and volunteers at their posts with barricades erected at the concession. The worst situation is at Pehtsang, about four miles northwest of here where artillery firing is reported by the consulate.

About midnight, firing was heard south of the barracks, and also disturbances south of the German concessions, which Americans hold. Armed stragglers are nearing the city from three directions, so with the line blocked by troop trains, Tien-tsin's peril increases.

SAYS PEGGY PINCHBECK CLEOPATRA

Pastor Scores American Beauty for Comparing Self With Woman of Brains

[EXCLUSIVE DISPATCH.]

CHICAGO, May 7. — "Peggy Joyce, who is capitalizing her international ill fame for her movie aspirations, has nerve to compare herself to Cleopatra," said the Rev. Frederick E. Hopkins, preaching tonight on "Peggy Joyce and Pinchbeck Cleopatras" at the First Presbyterian Church in Michigan City.

"'Pretty Peggy' is only a pinchbeck Cleopatra, and she bears only one resemblance to the woman who wrecked the fleet of Marc Antony and ruined his soul in her palace at Alexandria. Why does Peggy pretend to account for her 'charm' by comparing herself to a woman who had brains?

"These Peggys of our time are doing more than all of our egotistical newly rich and plutocrats who cut wages and waste the profits to prevent a return to any kind of normalcy. More than anything else, they are the reason why 600 wedding rings were smashed in one court in Chicago last year."

NEGROES FAIL TO AVENGE BURNINGS

[BY A. P. NIGHT WIRE.]

KIRVIN (Tex.) May 7.—Despite rumors from various towns in this vicinity that armed negroes were marching on the city to avenge the burning to death Saturday of three negroes accused of the assault and murder of a 17-year-old white girl, the town was quiet tonight, with no indication of trouble, according to O. C. King, City Marshal.

Marshal King said he had investigated several reports of negro gatherings, but that in each case these proved false.

STRIKE LIKE HOLIDAY

No Evidences of Great Want Yet Appear in Coal Fields of Illinois; Miners go Fishing

[EXCLUSIVE DISPATCH.]

SPRINGFIELD (Ill.) May 7.—With the coal strike in its sixth week, the 95,000 coal workers of Illinois appear to be still making a spring holiday of the walkout. No evidences of want, hardship and privation have cropped to the surface as yet.

As one travels down the Illinois River Valley from the La Salle region to Peoria and over into the Springfield district, he finds little to indicate that a great basic industry is tied up by the largest industrial suspension in American history.

The diggings are deserted, save for a few mules kicking up their heels in the corrals and a few repairmen. The smokestacks are smokeless and the shutdown is tighter than a kettle drum.

Among the idle workers the walkout itself seems to be no longer even an interesting theme for conversation. As one journeys through landscapes painted with May blossoms, he sees miners fishing from the river bank or digging in their gardens.

USED TO IDLENESS

The little mining communities so far visited in a tour of the coal fields, in general, are quite used to idleness at this time of year. Generally speaking, the strike so far has not been followed by any particular financial pinch or pressure to which both the miners and the mining communities are not well used at this time of year even in approximately normal times.

WOULD ACCEPT CUT

Two beliefs appear quite prevalent among the men. They are:

The miners are quite ready to accept a reasonable wage cut. They say, in general, that from the kick off they expected some wage deflation but not as large a one, of course, as the operators would like to make. In talking with scores of miners, the general opinion expressed was that a slash of 20 to 25 per cent would be the

(Continued on Second Page.)

OIL RUSH AT GENOA

Europe in Wild Scramble

Interest in Nonaggressive Pact Swallowed Up in Fight for Monopoly

America Has Made Plain, Firm Stand for Open-Door Policy in Russia

BY ARTHUR S. DRAPER
[BY CABLE—EXCLUSIVE DISPATCH.]

GENOA, May 7.—Genoa is being invaded by oil men. It begins to look as if interests in a non-aggression pact for Europe and other questions may be swallowed up at least for the moment by the fight for the monopolization of Russia's petroleum fields, probably the world's greatest potential source of supply.

There are 250 men now in this city interested only in oil negotiations. They are financiers and organizers from every nation. More are on their way here and by tomorrow or Tuesday, when developments are expected in the fight to get control of the world's fuel supply, it is known that every important oil concern in the world will have a representative on the ground.

AMERICA NOT ASLEEP

Whether any nation has already or is about to get the prized Russian concessions may not be known for several days, but it is certain that the United States is playing an important, even if negative, part in the negotiations.

It has been made plain to the European delegations here, although not through any source that might be called official, that the United States would frown upon any deals made surreptitiously with the Bolsheviki for control of the Russian oil supply by one or two nations. The position of America is described as favoring an open-door policy, and in view of the fact that the United States holds the economic whip hand of the world, the attitude of the United States is being considered by the Europeans very strongly in their scramble to lay hands on the Caucasus oil fields.

REFUSE RECOGNITION

The American admonition that is now clearly understood by all the delegations is that if anything is signed at Genoa which is contrary to the open-door policy for Russia, a stern protest will probably be made from Washington, coupled with a refusal to recognize any of the agreements reached at Genoa. With the Allied debts to the United States as a club together with a refusal to give Europe any further financial aid, the attitude of America may very well play an important part in the negotiations.

The sudden entry of private interests into the Genoa gathering by bringing up the oil question was undoubtedly the cause of Belgium's refusal to accept the private property clause of the note sent to Russia last week by the western powers.

Belgian private interests have a total investment of about 800,000,000 gold francs in the Baku fields. When their companies began to try to corner this market by negotiating a monopoly agreement with the Bolsheviki, the Belgians caught a vision of their property being juggled by the Reds into other hands and they therefore went back to their original contention that existing private property rights must be recognized by the Bolsheviki.

SEES ENTENTE WEAKENING

Poincare, seeing the Entente with England weakening, decided to stand with Belgium on this issue; so that the Belgians in turn stand by France on the German reparations policy. France has no interests now in the Russian oil fields and her chief aim is to line up support for her policy of enforcement of penalties against Germany to insure fulfillment of the terms of the Treaty of Versailles.

Every train brings a new flock of gentlemen to Genoa ostensibly to enjoy the sunshine, but actually to watch the interests of some powerful oil company, bank or government. The general secretariat of the conference gets the name of every person arriving at Genoa, so that the presence of the oil men cannot be hidden.

Most of these special delegates are representatives of Dutch and British interests, such as the Shell, Anglo-Persian and the Royal Dutch. But there are also many Americans, Belgians and about twenty Frenchmen, including M. Eynac, a special representative of the Paris Cabinet, with a corps of experts, and Gen. Jassouini, agent for a group of Paris bankers who

(Continued on Second Page.)

NOTED LUMBERMEN DROWN

John F. Hanify, E. A. Christenson and Boatman Lost When Yacht Capsizes in Bay Storm

[BY A. P. NIGHT WIRE.]

OAKLAND, May 7.—The bodies of John R. Hanify, wealthy lumberman, and George Anderson, a boatman, were found today entangled in the wreckage of the yacht "Quart," near Haywards, on the Alameda county side of San Francisco Bay. The body of E. A. Christenson, wealthy shipping and lumberman, the third member of a yachting party, had not been found early tonight.

The bodies of Hanify and Anderson were in close embrace and were separated with difficulty by two Japanese fishermen who discovered the overturned "Quart" shortly before noon today.

MET STIFF WEATHER

The "Quart," a twenty-one-foot knockabout, was one of several small pleasure boats cruising yesterday off Coyote Point, San Mateo county. Stiff weather was encountered and several of the boats met with mishap, but all were accounted for save the "Quart."

It was 10 o'clock last night when the members of the Christenson household sought the aid of the San Francisco police in a search that already had been undertaken by private launches. With the dawn airplanes were called into service.

Christenson and Hanify resided

(Continued on Second Page.)

VANDERLIP SEES TREATY AS BUGABOO AT GENOA

Noted Financier Writes Views of Conference and Analyzes Russian-German Pact

BY FRANK A. VANDERLIP
[BY CABLE—EXCLUSIVE DISPATCH.]

GENOA, May 7.—The exact significance of the Russian-German treaty is at the moment the most interesting question in Genoa. There are those who believe that it marks a real entente between these two great countries. Persons holding that belief picture the development of a vast Teutonic-Slavic coalition and see the division between Eastern and Western Europe moving from the Vistula to the Rhine. The very imaginative see a vast Russian army officered by Germans.

This would mean the ultimate crumbling of Poland, unless the French influence in Poland should be shaken off and the Poles join their old enemies. It would mean the absorption of Austria and of Hungary. Bulgaria is already strongly pro-Russian, with a tendency toward still closer relations. There is a good deal of Russian sympathy in Italy. Russian influence in the Angora government of Turkey and in Persia is notorious.

MANY OBSTACLES

There are obviously several difficult obstacles in the way of a Teuton-Slavic coalition. The chief one is Poland, with a strong army, officered and armed by France.

Czecho-Slovakia has no tendencies toward a Bolshevist entente, but a third of her population is Germany and sympathetic with Germany. Premier Benes of Czecho-Slavakia is, therefore, found in the role of mediator in the controversy waging about the signing of the German-Russian pact. Rumania is securely under French influence. Hungary is reactionary and intensely anti-Bolshevist, but so determinedly hates Rumania because of the memories of the Rumanian invasion after the overthrow of Bela Kun that she could be counted on the opposite side from Rumania in any controversy.

It is rumored here that Japan intends to make an individual treaty with Russia, and is not inclined to be bound by the results of whatever agreement may be reached here between the European powers and Russia.

RUSSIANS SHREWD

Russia sat down to the political poker game of Genoa with only chips enough to open the first hand. These chips were her invitation to the conference. As the game has progressed she has accumulated more chips than anybody else here. The shrewdness of her delegates is admitted by everyone.

The test of Russia's status will come in her answer to the demands outlined by the London experts at the conference. She has made no answer, but the favorable character of the treaty she signed with Germany, mutually opening out debts and claims, puts her in a stronger position to resist the demands of the experts. The attitude that the Russians are taking is that they will recognize pre-war debts, but not claims growing out of the war or the subsequent revolution. Whether that will be the attitude in her final answer cannot be stated, but privately that is the present Russian position. The Russians are certain to offer objection to the experts' demands regarding courts and the rights of foreigners.

In the background of the debate over the terms of Russia's re-entry into the society of civilized nations are innumerably partially developed schemes for economic exploitation in Russia. In spite of the strain between Germany and France, there are German and French financial interests ready to join hands for work in Russia. This coalition is on the theory that Germany would furnish machinery and material for Russian enterprises, the cost of which would be charged against Germany's payment in kind under the reparations agreement, while the French would furnish some capital and take a large share of the profits.

ADVISES RESERVE

Everybody thinks it would be desirable from Europe's point of view if America could be brought into partnership with European interests in Russian enterprises. My opinion is that commitments to such partnerships ought for the present to be made with great reserve.

It is interesting to learn that American interests now working with German interests in the shipping business have extended their participation to a German-Russian shipping undertaking.

While the controversy over the German-Russian treaty has been occupying the entire stage here since Monday, meetings of the financial, economic and transportation section have continued, and in spite of the threat to exclude Germany, these meetings have been attended by Russian and German delegates.

A plenary session of the financial section is being held this afternoon, when it is expected that a report will be adopted practically along the lines of the report of the subcommittee of experts, which I have already reviewed. Whether or not the Amsterdam memorial will be accepted in toto, as it was in the experts' report, is extremely interesting. As the experts' report is better understood, and the significance of including the Amsterdam memorial as a part of it is grasped, the surprise in finding that M. Avenal, the French expert, approved the inclusion of the Amsterdam memorial increases.

BONDS PROPOSED

It will be remembered that when the Amsterdam memorial was drafted, the French, after much debate, finally declined to submit it to their government. It should be noted that the Amsterdam memorial not only speaks of the necessity of reducing reparations and intergovernmental debts to a bearable point, but also proposes bond issues which would become prior to all reparation claims, intergovernmental debts or domestic debts, and that it also recommends special security in the form of liens upon customs of other government income.

In the event that the Allies agree to a breathing spell for Germany and the issue of German bonds covering indemnity payments for the next three or four years, the French have considered favorably giving such bonds a priority as against reparations. The controversy over the German-Russian treaty has made all discussion of a breathing spell for Germany impossible for the moment.

I can now state definitely what the German idea is in regard to such a bond issue. They would like to issue bonds to the amount of 4,000,000,000 gold marks. Of this 2,500,000,000 would be devoted to reparation payments over a period of four years. One billion would be used for food imports into Germany and 500,000,000 for stabilizing the mark. There was a possibility of something on these lines being worked out before the Russian treaty was signed. The difficulty of any progress on such lines now is extreme.

GERMANS SEE COLLAPSE

The Germans hold that a breathing spell in respect to cash indemnity payments is imperative if Germany is to be saved from utter collapse. I have talked with the most eminent financiers of Germany who are in attendance here. They declared that if Germany does not have relief there will ensue the most serious economic consequences within ninety days to six months, and that without reference to whether France should invade the Ruhr or not. They foresee danger of revolutionary developments as the result of the rising prices that follow continued depreciation of the mark, and they regard further depreciation as inevitable, unless relief is offered.

PROHIBITION IS YET AN ISSUE

(Continued from First Page.)

and drys are arrayed against each other this year about as they were before the amendment was ratified, or before it had ever been submitted to the States. And in most of the campaigns where prohibition figures the success or the breakdown in enforcement is the proposition around which the debate centers.

On one side it is contended that conditions have improved enormously; that intoxication has diminished, and that by slow but sure processes enforcement is being made effective. On the other side it is charged that enforcement is impossible; that a great majority of the people scorn at the law and violate it without compunction, and that worse evils have grown up under prohibition than existed before.

There are two viewpoints of enforcement; one from the government side and the other from the Association Against Prohibition. Prohibition Commissioner Haynes says about enforcement:

"With the utmost emphasis it can be stated, and convincing evidence is to be seen on every hand, that the Eighteenth Amendment is being enforced with greater success than was ever conceived possible in less than thirty months.

SHOE IS PINCHING

"The truth is, it is being enforced to such an extent that its enemies are increasing their false, country-wide propaganda. This fact alone is sufficient evidence that the shoe is pinching.

"It is scarcely necessary to point out facts that are apparent to everyone; that the Eighteenth Amendment is being enforced.

"The open saloon is a thing of the past, and even enemies of the prohibition law admit it is gone forever.

"Hotels which before prohibition feared ruin are now co-operating in enforcement, and many prominent managers declare they do not want the bar-room back.

"The head of the Salvation Army, who is in position to know whereof she speaks, in a recent statement, said evidences of enforcement are unmistakable and a godsend to unfortunate humanity.

The other point of view, presented by the Association Opposed to Prohibition, may be summed up in the following:

"Crimes have increased, the courts are congested and justice sadly suffers. Swarms of new officers have been sent to harass the people. The crimes and crookedness of these officers have been a disgrace to the nation and have brought law and justice into contempt.

"States, without their consent and against their wishes, have been deprived of their ancient right and subjected to the rule of petty bureaucrats. Our constitutional rights against searches and seizures have been violated.

"In the State of New York court records show that crime convictions have increased from 40,691 in 1920, to 55,516 in 1921. Convictions for intoxication in special sessions practically doubled.

"In New York City the records show 5691 public intoxication cases in 1920, and 6679 in 1921. Arrests for drunkenness in Chicago were 45,414 in 1918, 55,603 in 1919, 33,589 in 1920, and 31,300 in 1921.

MILWAUKEE FIGURES

"Figures compiled by the clerk of court office in Milwaukee show that up to Nov. 1, 1921, there were 2567 more cases in the criminal courts than during the entire twelve months of 1920.

"In Los Angeles arrests increased from 86,026 in 1920 to 92,134 in 1921, and drunkenness cases increased from 3377 to 4128.

"In Hamilton county, Ohio (Cincinnati,) the County Prosecuting Attorney shows that there were 326 cases prosecuted to conviction in 1921, against 225 in 1920.

"Crime in the District of Columbia has increased 85.7 per cent in the last ten years, according to Representative Tinkham of Massachusetts.

"Nor is the end in sight. Business is paralyzed, men and women can find no work, the cost of living is calamitous, and discontent and wrongs are breeding red radicalism."

Fire Destroys China Factory

[BY A. P. NIGHT WIRE.]

LINCOLN (Ill.) May 7.—Fire last night destroyed the Illinois China Company plant, valued at about $285,000.

TREASURE TROVE IS COUNTERFEIT

Man Digs Up Cache of Sixteen Silver Dollars, but They Are Worthless

[BY A. P. NIGHT WIRE.]

CASTLE ROCK (Wash.) May 7.—Sam Roake, Jr., while spading in his garden, uncovered a pile of 1884 silver dollars. A rusted can indicated they had been buried in it. Roake collected $16 from the hole, but when he took them to a store he discovered they were counterfeit.

SCRAMBLE FOR RUSSIAN OIL

(Continued from First Page.)

represent the Standard Oil's European interests.

If the western powers had been completely agreed in their policies—as they probably would have been had not the oil question arisen—Russia would have been forced to accept the terms. But the injection of the oil question gave the Bolsheviki a chance to play their best card—oil. Therefore, oil has become the question of paramount interest at Genoa, completely overshadowing Europe's struggles for peace and reconstruction.

The American oil men are scattered. Washington B. Vanderlip of California is at one of the principal hotels in Genoa, but other Americans are staying at Rapallo, twenty miles away. Marcus Samuel, chairman of the Anglo-American group and one of Lloyd George's close friends, is in the city. On the ground also is a representative of the Union Bank of Paris, which is allied with the Anglo-Persian group and backed by the Anglo-Greek millionaire, Sir Basil Zagaroff. Sir Basil is an intimate of Georges Clemenceau and the chief support of Andre Tardieu's new Paris newspaper, L'Echo National.

STANDARD OIL ACTIVE

Closely allied with the bank De Paris at Pais Bas, which may take the leading part for France in the oil negotiations, is the Standard Oil Company. The position of this American company is difficult to follow closely the open door policy advanced for the Washington government.

The French have been witholding one of their cards that they may play if they find that some British company already has or is about to get a monopoly in Mussia. This is the now almost forgotten Franco-British oil agreement signed at San Remo by President (then premier) Millerand and Premier Lloyd George in balmier days of the entente.

This provided that the two countries would work together in developing the petroleum resources of Galicia, Rumania, Mesopotamia and Russia. This treaty may not be regarded as binding, however, if special interests outside the governments of the two nations are involved alone. Consequently the French are torn between Poincare's political alliance with Belgium and Millerand's oil treaty with England. Therefore the policy of France is dual—the government will remain true to its agreements while private banks take care of the country's oil interests.

COAL STRIKE LIKE HOLIDAY

(Continued from First Page.)

figure. It would put tonnage rates back about to 1917 and would leave the day men about $1 higher than in 1917, giving them about $6 a day maximum, as against $7.50 in the contract which expired April 1.

June or July will see negotiations under way between miners and operators. The general view among the miners is by that time the coal supplies will be reduced to a point where some pressure will manifest itself concerning preparations for next winter. And settlement negotiations are slow, anyhow, and this time so much will probably be involved in questions over working conditions that even after conferences start it will take a long time to reach a settlement.

FEARFUL HARDING WILL VETO BONUS

REPUBLICAN LEADERS UP FOR RE-ELECTION ARE WORRIED BY OUTLOOK

[EXCLUSIVE DISPATCH.]

WASHINGTON, May 7.—Republican leaders are fearful that President Harding will veto the bonus bill. Those Republicans seeking re-election and eager for bonus legislation have been saying for many weeks that the President would sign any bonus bill sent to him by Congress. Now their attitude is changed. They are reported as saying in the last few days that intimations that the President would veto a bonus bill without a sales tax or revenue to carry bonus are not idle rumors.

Secretary Mellon is not opposed to immediate bonus legislation, but holds that the money must be raised by taxation and has proposed a number of forms of such taxation, as well as a sales tax.

Congress is opposed to a sales tax, and rejected other forms of taxation. It's attitude apparently was to get the legislation on the books and let the future take care of revenues, having in mind chiefly payment of interest by Great Britain, on its loan and later the sale of English bonds to redeem the principal.

As the bonus legislation approaches its last legislative stages, being scheduled for consideration in the Senate shortly, it appears that the Senate intends to feel out the House bill, rather closely and avoid any revenue raising amendment.

BEAT UP NONUNION MAN

[BY A. P. NIGHT WIRE.]

SAN FRANCISCO, May 7.—Arnold Carr, a nonunion chauffeur, employed by a taxicab company, reported to the police yesterday that he had been beaten by two men, who said they were strike sympathizers. Clifford Bengal, another taxicab driver, last night reported he had been attacked and beaten late yesterday by six men.

CASH REGISTER FOUNDER DIES

(Continued from First Page.)

day aboard a train bound for this city.

Patterson was stricken with a heart attack and died before medical aid could reach him. He was seated in a chair chatting with his valet, his only companion, when, as the train passed through Kirkwood, Camden county, he suddenly fell unconscious. Dr. T. E. Trudeau of Saranac Lake, N. Y., who was in the next parlor car, was summoned and tried to revive the stricken man, but all restoratives failed. He had been a sufferer from a chronic cardiac condition.

AWAITING INSTRUCTIONS

The body was brought to this city and the authorities, after an investigation, ordered it sent to an undertaking establishment. William Roberts, the valet, wired the family and is awaiting instructions.

Patterson had reservations at a beach front hotel, where he was to have remained for two weeks for his health.

Arrangements probably will be made to take the body to Dayton tomorrow.

John Henry Patterson, who started life as a farm hand near Dayton, O., and established the biggest business of its kind in the world on the land that he had plowed as a boy, retired as president of the National Cash Register Company on July 16, 1921. Upon retirement he was elected chairman of the board of directors, an honorary position. At the time of retiring he was 77 years old, having been born on a farm December 13, 1844.

DID FARM WORK

He did farm work, canal toll collecting, retailing of coal, mine operating and finally "went West" to seek his fortune as a ranch and sawmill owner before he hit upon the central idea of his career—manufacturing and selling cash registers.

Patterson's mother, in telling of her son's life on the farm, said "He used to be called at 4 o'clock in the spring, summer and fall. He had to make his grandfather's fire, carry up enough wood to last all day, split kindling and get it ready for the night. After breakfast he would turn the calves out, put up his dinner and go to school. In the evening it was necessary to drive up the calves, feed and bed them, carry up wood to fill the boxes and, after supper, to study lessons."

Patterson studied two years at Miami University at Oxford, O., and afterward at Dartmouth.

SET UP FACTORY

After his venture as a ranchman in Colorado he returned to Dayton, where he set up a factory for making cash registers, employing at first thirteen men. After achieving success he aided to transform a slum factory district into sanitary and better working conditions.

In 1901 France made him Chevalier of the Legion of Honor in token of his interest in employees, and in 1919 Miami University, at Oxford, O., gave the honorary degree of doctor of laws for welfare work and advanced business methods.

In the Dayton flood of 1913 Patterson saved off the threatened destruction of his business and helped the city to recover from the disaster.

His civic work resulted in placing the city under commission manager government and his appointment as chairman of a commission by the Governor of Ohio. Through Patterson's personal supervision, $2,000,000 was raised to prevent future floods in Dayton.

TRUST INDICTMENT

An indictment was returned against him in 1912 for alleged violation of the Sherman antitrust law, followed by conviction and sentence to one year in jail and fines. The case was appealed, the judgment reversed and a compromise decree was entered. While the case was in progress prominent persons urged President Wilson and asked him to pardon Patterson and his associates from the sentence imposed, but when Patterson learned of this he sent President Wilson a telegram saying he would not accept a pardon and that all he wanted was "simple justice."

In the World War he placed his factory at the disposal of the government, but refused to accept contracts on a cost plus basis. He said it was not right to work on a basis where the more he spent the more he made, because the taxpayers of the nation had to bear the burden.

BATTLE OF WITS

He termed business a battle of wits and the man who thought the fastest almost always was declared the winner.

Mr. Patterson was the son of Col. Jefferson Patterson and the grandson of Col. Robertson Patterson founder of Lexington, Ky. His mother, Julia Robert Patterson, was the daughter of Col. John Johnson, famous Ohio Indian agent of the United States government. His wife was formerly Katherine Beck of Brookline, Mass.

ROBBED AND KILLED AS HE SEEKS WORK

MUTILATED BODY OF CHICAGOAN FOUND ON TRACKS; HOLD UP COUPLE

[EXCLUSIVE DISPATCH.]

CHICAGO, May 7.—Forty dollars is too much for a man to carry about in some districts of Chicago. John Patkevcz, 38 years old, unmarried, was out of employment and decided to go into the country in search of work. He told neighbors that he possessed $40, but would need that for food while he was seeking a job, so he planned to "beat" his way on freight trains. That was three days ago. Today his mutilated body was found where it had been flung from a box car. The $40 was missing.

Two highwaymen encountered Mr. and Mrs. John Killacky as they were returning from the South Shore Country Club, forced them to open their home and robbed Mrs. Killacky of $7000 worth of gems and took a considerable sum of money from her husband.

PLAN FLOOD FIGHT

[BY A. P. NIGHT WIRE.]

NEEDLES, May 7.—Preparations are being made by Santa Fe Railroad engineers to fight the greatest flood in years along the Colorado River in San Bernardino, Riverside and Imperial counties, as the result of a warning from Eugene C. Laure, head of the U. S. Geological Survey, that the snow banked along the headwaters in Utah, Colorado and Wyoming is unusually heavy.

The flood is due to start the latter part of May, probably reaching a critical stage during the early weeks of June.

GAUDY RAIMENT CAUSES ARREST

Office Boy Was Fast Worker; Took Funds of Company

[EXCLUSIVE DISPATCH.]

CHICAGO, May 7. — Morris Barham, 20 years old, felt the call of spring and the desire for some glad raiment wherewith to deck out himself and make a killing among his flapper friends. So he secured a job as office boy with Bridge & Leonard. The pay was hardly commensurate with his ideas, so he helped himself to the company's funds. He is now under arrest on evidence that during the thirty days he worked for the concern, he stole $15 a day and bought six suits of clothes, together with gaudy socks and noisy ties. It was his display of haberdashery that led to an examination of his financial affairs and his arrest.

BUDGET WILL SHOW SAVINGS

(Continued from First Page.)

year ending June 30, 1922, which were given in the December budget estimate as $3,967,922,366, will be at least $45,550,336 less than this estimate; or approximately the sum of $3,922,372,030, a reduction of over $1,000,000,000 from the actual expenditures for the preceding fiscal year, 1921.

Second, that after eliminating from the estimates the confusing figures incident to operations in capital funds, the public debt and other similar accounts, which have no real bearing upon the question of expenditures for operation of the routine business of government subject, in general, to executive control, there has been a reduction in these latter expenditures, as compared with 1921, of $97,500,000, of which the director of the budget details $225,000,000 as that which can be fairly attributed to the imposition of executive plan and pressure on the routine business organization of government under the new system.

RESERVE INCREASED.

Third, that the savings reserve against current appropriations of $112,000,000 set up by the departments and establishments in August, 1921, in response to executive request, has been increased, notwithstanding reappropriations by Congress of over $7,000,000 of this reserve for other purposes, to the approximate sum of $136,000,000, at which it now stands. Only such part of these reductions as are real savings and not postponed expenditures have been included in the general estimate of savings given.

Fourth, that the present estimated expenditures for 1923 for the operation of the routine business of government generally subject to executive control, after eliminating certain expenditures amounting to $7,500,000 authorized by Congress after the submission of the budget for representation of the United States at the Brazil exposition, seed loans and fulfillment of the treaty with Colombia, as compared with the December budget estimates, show an excess of only $25,767,457 on a total of $1,758,375,672, or a discrepancy of only about 1¼ per cent.

Mr. Dawes criticises the system of governmental accounting under which payments from capital funds, such as loans to the railroads and loans by the War Finance Corporation, are listed as expenditures. Mr. Dawes states that Controller-Gen. McCarl is now working on a revision of the governmental accounting system.

THREE DROWN IN BAY STORM

(Continued from First Page.)

in Burlingame. Both were wealthy and had been prominently identified with the lumber and shipping industries of the Pacific Coast. Anderson's home was Sausalito, where he was employed by a boat club.

John R. Hanify was widely known as a yachtsman and was a powerful figure in Pacific shipping circles. He came to San Francisco from New York and started as an errand boy for a lumber concern. He was given a position of responsibility with the company while still a boy in his teens and later entered the lumber business for himself.

He was a director with Christenson of the Anglo-London-Paris National Bank, of the Olympic Club and of the Shipowners' and Merchants' Towboat Company, of which Christenson was president. He was a prominent member of the San Francisco Yacht Club and was considered the best yachtsman on San Francisco Bay.

WENT TO ALASKA

Edward A. Christenson was born in San Francisco and entered the lumber business as a bookkeeper. His ability was recognized by Robert Sudden, a shipping man, who offered him a junior partnership in a lumber firm. This was just prior to the gold rush to Alaska. Both Christenson and Sudden journeyed to Alaska with the fortune hunters.

Christenson was owner of several lumber mills on the Northern Pacific Coast and a fleet of seventeen steam schooners operating in the lumber trade. He was associated with the Union Construction Company and the China Eport Company of San Francisco and Columbia Shipping Company of Portland, Or.

WILL MARK LASSEN TRAILS

[BY A. P. NIGHT WIRE.]

REDDING, May 7.—Guides and marked trails through Devil's Kitchen, Bumpass Hell and the Inferno in Lassen Volcanic National Park are being planned for this summer, according to M. E. Dittmar, manager-secretary of the park association. This will be done, Dittmar explained, not only to protect the scenic wonders of the park area, but also to prevent careless visitors from possible injury by geysers and boiling waters.

Thompson A. McClure

[BY A. P. NIGHT WIRE.]

PHILADELPHIA, May 7. — Thompson A. McClure, a publisher of magazines and fraternal newspapers, died today. He was 74 years old.

EITEL TO SUE BERLIN PAPER

(Continued from First Page.)

for the defendant, Baroness Plettenberg. Princess Eitel Frederich continued:

"It is true that the plaintiff on the day after his marriage was with me. Whether I spoke to him myself over the telephone, I can no longer say. I did not know he was in Berlin, and was called up by him. I told him at the time to bring his wife along. I am cognizant of the fact that there has been gossip about illicit relations between me and the plaintiff."

CROSS-EXAMINED

Cross-questioned by the defendant's counsel, the princess testified:

"It is not true that I repeatedly summoned the plaintiff to visit me in the Villa Ingelheim at Potsdam in the years 1916-1918. I invited the plaintiff frequently, to be sure, but to my recollection he came only once when my father, the Grand Duke of Oldenburg was in Potsdam. I do not know when that was. Being informed that the plaintiff himself has declared that he maintained illicit relations with me, I can only say that he lied. I deny, too, that the plaintiff, Baron von Plettenberg, ever besought me to visit him alone in Rastrade, since I wanted to be there alone with my father. If the plaintiff says he has a letter to this effect, it could only have been written under orders from my father."

These revelations relating to the scandal are utterly unknown today to the German press and under the German press laws, German newspapers are not permitted to print a single line about it, until Prince Eitel Friederich's libel suits have been tried, and the court grants permission for publication.

FINDS BANK LOOT IN CROW'S NEST

[BY A. P. NIGHT WIRE.]

EUREKA, May 7.—A small boy discovered $1144 in gold and silver of the loot from the Bank of Fortuna robbery, last Tuesday. The money was found by James Williams, 13 years old, of Carlotta, in an abandoned crow's nest in the top of a tree, near where the bank robbers abandoned an automobile in their escape. Officers today visited the home in Pepperwood of Marion Rube, Indian, who is sought in connection with the robbery.

Chief Malach, another Indian held in the County Jail, persisted in his refusal to answer officer's questions.

TWO DROWN AFTER NIGHT OF GAYETY

[EXCLUSIVE DISPATCH.]

NEW YORK, May 7.—Mrs. Margaret Gallagher, 19-year-old bride of two months, ended a gay night of rounds of Hoboken and Union Hill (N. J.) cabarets in the company of Thomas Cassidy, a suitor before her marriage to Andrew Gallagher, by leaping into the North River from the Hoboken ferry boat at 5 o'clock this morning.

Cassidy leaped into the river in an attempt to rescue her and both were drawn by whirlpool currents to the covered side wheel of the ferry boat and drowned. Their bodies had not been recovered tonight.

BIG YEAR FOR CANNERS

[BY A. P. NIGHT WIRE.]

VISALIA, May 7.—Fruit canning this year in California will be very heavy, in the belief of George Vogelsang, superintendent of a local packing plant. Damage by frost, according to Mr. Vogelsang, will not affect the peach and apricot crops to the extent estimated a few weeks ago.

EL CENTRO BONDS

[BY A. P. NIGHT WIRE.]

EL CENTRO, May 7. — Irrigation district directors at a recent meeting here fixed June 1 as the date for a $7,500,000 bond election, the money to be used for consolidating mutual districts and construction of drainage systems.

EVERY MORNING IN THE YEAR. Los Angeles Times. The Times Building, First and Broadway.
90c per Month. DELIVERED BY CARRIER.
By Mail, in Postal Zones 1 to 4, inclusive, California, Arizona, $12.00; Monthly, $1.00. In Zone 5, including Colorado, Idaho, Nevada, Oregon, Washington, Yearly, $15.00; Monthly, $1.25. In Zones 6, 7 and 8, United States, Canada and Mexico, Yearly, $18.00; Monthly, $1.50.
Entered as second class matter, Dec. 4, 1891, at the Postoffice at Los Angeles, Cal., under the Act of March 3, 1879.
MONDAY MORNING, MAY 8, 1922. VOL. XLI.

POOR AIM SAVES LIVE

Would-be Slayer Succeeds Only in Committing Suicide; Another Eternal Triangle

[EXCLUSIVE DISPATCH.]

CHICAGO, May 7.—Jealousy tonight caused two deaths, suicide on a crowded South Side corner. Only the bad aim of a man who is dead—Leonard Allen—prevented a triple murder, Chicago's latest manifestation of the "eternal triangle."

OBJECTS TO MAN HUGGING MOTHER

THREE ARRESTED, BUT JUDGE RULES SON'S ACT WAS JUSTIFIED.

[EXCLUSIVE DISPATCH.]

CHICAGO, May 7.—Victor Kaporti, 45, who was found Friday night in the embrace of Mrs. Johanna Pipowski, 39, was fined $200 and costs yesterday. Mrs. Pipowski was assessed $50 by the court, but the fine was suspended for six months while she was placed on probation. The couple got into the hands of the police when the aged woman's son came home and found his mother and Kaporti together. The son attempted to break Kaporti's back with a chair. Kaporti told the judge that he met Mrs. Pipowski on the street Friday night. She vamped him, he said, and invited him to her home. All three were arrested. Judge Bugee, in the Maxwell-street court, ruled that the son's attack was justified and he was freed.

FRANCE TO OCCUPY CILICIA SHORTLY

[BY CABLE—EXCLUSIVE DISPATCH.]

LONDON, May 7.—There are persistent rumors in London diplomatic circles that France will reoccupy Cilicia very shortly, according to the Daily Telegraph. It is pointed out that at the Paris conference on the Near East, Premier Poincare remarked that although he had evacuated Cilicia, it might some day decide to reoccupy it since it came within the sphere of France's influence. Now there are strong rumors here that reoccupation may not be so far away. Premier Poincare and the French military chiefs, it is known, view with disfavor the open manifestation of solidarity with the Russian-German treaty evinced by the Kemalists at Angora and Genoa. Also uncovering the flank of Syra by the Cilician evacuation, has led to increased Kemalist agitation there and perhaps there will be an early military threat. This was predicted by the French some time ago.

RIVER STEAMER IS DESTROYED BY FIRE

[EXCLUSIVE DISPATCH.]

PEORIA (Ill.) May 7.—The steamer Majestic, with a carrying capacity of 2500, one of the finest excursion boats on the Illinois and Mississippi rivers, was destroyed by fire today at Havana, Ill. The loss is estimated at $250,000. The boat had been docked at Peoria during the winter and left for Havana several days ago. The origin of the fire is unknown.

BOY HIT ON HEAD BY BASEBALL DIES

[BY A. P. NIGHT WIRE.]

SAN FRANCISCO, May 7.—Earl T. Piper, 14-year-old high school student, died late last night as a result of being struck in the head by a baseball yesterday. The ball glanced from a first baseman's glove and hit him in the temple.

KNOX STRAWS

Heads are presenting themselves fast these days for the luxury of Knox Straw Hats.

Approved styles, every one of them which can be worn anywhere and everywhere with absolute assurance of correctness.

$5.00 and up

Alexander & Oviatt

HILL STREET AT SIXTH

MONDAY MORNING.

Harris & Frank

STEIN-BLOCH SMART SHOP

437-443 South Broadway

It's time for MAY 13th

STEIN-BLOCH SUITS —

Priced to Sell to

That's the simple story of our suits. We don't put on "prices we will bear." We sell them on the conviction that you'll be as pleased with the service as with their price.

$35 $40

Make Your Own Price!

You can name your own price at the Sun Drug Co. store on either the Duplex Safe or the Durham Razor (illustrated).

An unusual offer? Yes, but the Duplex Razor is an unusual razor. Select your razor and pay what you think it is really worth to you. One trial shave with your razor. Only one trial to an adult customer.

The Sun Drug Co.

27 Stores in California

coming events

For the Bedroom

—Bedroom rugs, dressing tables, chairs, rockers, dressers, beds.

See today's Times' Want-Ads.

Harris & Frank

STEIN-BLOCH SMART CLOTHES

437-443 Sewing Hours or 5?

Priced to Sell—
Sold to Please

That's the simple story of all this store's suits. We don't put on "all the traffic will bear." We sell them with the conviction that you'll be as pleased with their service as with their prices. This spring

$35 $40 $45

Straws
$2.50
$3 to
$5
—and the greatest values in years.

STEIN-BLOCH SUITS — $37.50 TO $60

THE WORLD'S NEWS IN SPANISH

For the benefit of the many Spanish-speaking friends of The Times and the many students of that tongue in Los Angeles, The Times presents herewith a digest of the most important news of the day in Spanish. A working knowledge of correct everyday Spanish is an asset of immense value, especially in the Southwest, as is indicated by the fact that public and private Spanish instructors have more than 15,000 pupils in Los Angeles alone.

Para beneficio de los muchos amigos de habla castellana que tiene el Times, así como también para ayudar a los estudiantes de este idioma en Los Angeles, el Times tiene el gusto de ofrecerles una serie de noticias importantes de última hora, en español. El conocimiento de este idioma, expuesto en una forma sencilla, usando frases de uso diario, es de gran valor, especialmente para los residentes del suroeste del Estado. En esta ciudad actualmente hay más de 15,000 personas que se dedican al estudio de la lengua española.

NOTAS TELEGRAFICAS

Noticias de Washington

WASHINGTON, Mayo 7.—Ha demostrado el Presidente Harding que el nuevo sistema de presupuestos ha ahorrado $235,000,000 de gastos de gobierno en el presente año fiscal.

Los líderes Republicanos piden sesiones nocturnas del Senado, si furen necesarias, para llegar a votar la ley de arancel, sin indebida demora.

Quiere el Ministro Hughes que se refrende el tratado de patentes con Alemania. El Ministro Weeks opina que ello perjudicaría a America.

Ha revelado el antiguo Ministro de Estado Lansing que Alemania estaba a punto de sentar pié en Haiti, cuando comenzó la guerra Europea.

Ha Soo, que representa al gobierno de Cantón, defiende al General Chang Tso Lin, y acusa de traición al General Wu Pei Fu.

Campana de Cartas Anonimas

Paris, Mayo 7.—Lo serio de la situación de escasez de habitaciones se refleja en la campaña de cartas anónimas que se ha iniciado en St. Etienne. Estas misivas no están inspiradas en la maldad ni en la venganza. Expresan meramente el deseo que un grupo de personas tiene de encontrar casas.

NOTAS LOCALES

Se Suspende la Corrida de Toros

Se suspendió la corrida de toros que se había anunciado para las fiestas Hispano-Americanas de ayer en el parque Prager. Después de que todo estaba arreglado para una corrida sin sangre de uno o dos toros, la Sociedad Protectora de Animales logró que la policía suprimiera la diversión. Aunque se iban a pegar banderillas con cola en la punta, en vez de rejones, las autoridades no aprobaron el espectaculo. Fue perseguido por sobre un cerco el joven que anunció a la expectante multitud que quedaba suprimida la corrida, y muchos pidieron se les devolviera su dinero. Sin embargo, la buena barbacoa de res que se sirvió, sirvió para apaciguar la cólera.

Sermon for Radiofono

Sermon por Radiofono

idora del Times, envió el Reverendo J. Whitcomb Brougher un sermón por radiófono. Tomando como texto el primer capítulo del Libro de Reyes, versículos 3, 4 y 9, habló de Salomón y de su decisión cuando se le apareció Dios y ofreció darle cuanto pidiese. Dijo el Sr. Brougher que Salomón miró hacia atrás, hacia adentro, hacia afuera y hacia arriba. "Habiendo examinado todas las fases de la situación," dijo el Rev. Brougher, "se volvió hacia Dios, sintiendo que, sin la ayuda de Dios, su vida no sería nunca lo que debía ser. Al mirar hacia arriba, hizo la elección suprema de su vida, y desde entonces ha sido considerado como 'el hombre sabio.'" Buscad el Times "en los aires" hoy de 12:30 a 1:15 p.m., de 3:30 a 4 p.m., y de 6:45 a 7:30. Escucharela cosas que os divertirán.

Las Empresas le Hacen Bombo a la Feria

Treinta casas de negocios, cívicas, industriales y comerciales, representando un número total de más de 5000 socios, enviarán hoy á medio día a sus presidentes y secretarios a una conferencia con el Comité Ejecutivo de la Cámara de Comercio, encargado de la representación simbólica del Progreso de California, y de la Exposición Industrial y Mercantil que se efectuará en Agosto en el parque de la Exposición. El objeto de la conferencia es explicar los planes de la Cámara para llevar a cabo esta gran feria manufacturera, y buscar la co-operación de todas las empresas de negocios de la ciudad para el bien de las industrias de Los Angeles.

Acerca Del Asalto de Inglewood

Las diligencias del Gran Jurado comenzaran hoy en la mañana en el asunto del fatal ataque de Inglewood por enmascarados, la noche de Abril 22. A las 10 a.m. comenzará este alto Cuerpo investigador a penetrar en los secretos del Ku Klux Klan y en los actos de sus miembros y de otros ciudadanos que han confesada haber tomado parte en el asalto. Se cree que los primeros testigos serán Fidel y Matias Elduayen, cuya casa fué asaltada por los bandoleros. Probablemente después de ellos seguirá declarando el oficial motocicilista Shambeau, que fué la primera persona que, en la encuesta del Coroner, admitió que los miembros del Ku Klux Klan estaban complicados en el asalto.

DEPORTES

Baseball

Bien concurrieron 12,000 aficionados a los partidos finales de la serie jugada entre los Tigres de Vernon y San Francisco. Dichos partidos se efectuaron ayer en el parque Washington. Los Tigres ganaron el dobre partido jugado, por 5 a 4 y 8 a 5. No fueron tan afortunados los "Angeles" en el norte, pues perdieron dos partidos contra el equipo de Oakland, por anotaciones de 8 a 5 y 4 a 2.

Las Escuelas Superiores de Los Angeles y Politécnica reanudarán esta tarde su vieja reyerta, dando su batalla anual de baseball en el parque Washington.

Botes Automoviles

"Wild Bill" Paden, en el Hurricane II, se ganó el trofeo de la Asociación de Carreras de Lanchas Automóviles, del Club Atlético, alcansando la más alta velocidad en los recorridos hechos en el canal de Long Beach, en Wilmington. Dustin Farnum, a bordo de la Miss Los Angeles, sacó segundo lugar. El ganador navegó la milla en un minuto justo.

Tiro de Pichon

R. H. Bungay, H. Weatherwax, Lou Reed y H. M. Page se empataron ayer en los tiros hechos en la celebración semanaria, en las trampas del Club de Escopeta de Los Angeles. Sus anociones fueron de 98 x 100. En el desempate, se llevó la palma Bungay.

Boliche

Los jugadores de boliche de la Globe Ice Cream sacaron la ventaja anoche en el Congreso de Boliche que se está efectuando en las mesas del Angelus. Sus tantos fueron 2758.

Carreras de Autos

Jimmy Murphy se llevó ayer la carrera de 100 millas en Cotati, alcanzando un promedio de 100 millas por hora, lo que da un nuevo record mundial. Bordino ganó la de cincuenta millas, con promedio de 114.2 millas por hora.

AIM TO KILL DE VALERA IN IRELAND

Plot Reported and Rumor Great Britain May Take Charge to Keep Order

[BY CABLE—EXCLUSIVE DISPATCH.]

DUBLIN, May 7.—Two sensational reports from authoritative sources have created much excitement throughout Southern Ireland today. One is that there is a well-planned conspiracy afoot to assassinate Eamon de Valera and the other is that Great Britain may resume control of the war-ridden island in an effort to restore law and order.

The reports of the plan to murder the former Irish leader came from an authoritative source. The assassins, it is said, are dissatisfied former followers of De Valera who believe his death would simplify matters. Their plan, according to the report, was to ambush De Valera and then charge the crime to Collins and Griffith in an effort to rally the Irish people to the republican banner. It is believed that Collins and Griffith are aware of the conspiracy and are taking all possible precautions to guard De Valera. De Valera's friends have also arranged to protect their leader.

Reports from official sources in Ireland reflect a gloomy view of the outlook for law and order. There are predictions that neither Collins nor Griffith nor any of the other leaders can head a party capable of governing the island, and this has led to many predictions that Great Britain will again resume control of the island. This fact is further borne out by the following statement from a high British official, whose identity is withheld:

"We can see no procpect of peace in Ireland. Life and property are more or less unsafe and conditions threaten to become much worse. No man or woman in Great Britain can think without repulsion of further attempts by this country to rule Ireland. But anarchy and bloodshed cannot be allowed to afflict the Irish people forever. If conditions grow worse, not only Englishmen, Scotchmen and Welshmen, but the whole world will finally say that Great Britain must reshoulder her burden across the Irish Sea. Such action, of course, will be taken only if it becomes compulsory. Americans will remember the time when they were forced to clean up the mess in Cuba."

Death Threats Sent to Paris Householders

[BY CABLE—EXCLUSIVE DISPATCH.]

PARIS, May 7.—The seriousness of the housing shortage is indicated by the anonymous letter campaign which has broken out in St. Etienne. The letters are not inspired by malice or revenge, but by the desire of a group of persons to obtain houses.

The first letter addressed to a householder generally contains a threat of death if he does not vacate his apartments, and this is usually followed by threats to ruin his reputation and force him to move if he will not do so voluntarily.

As part of the campaign notices appear in the local papers falsely stating that tenants have moved from town, thus causing them no end of annoyance.

CHICAGO CARPENTERS QUIT TRADE COUNCIL

BUILDING GOING AHEAD DESPITE FAILURE OF UNIONS TO ACCEPT AWARD

[EXCLUSIVE DISPATCH.]

CHICAGO, May 7.—Dissatisfied with the present administration of the Building Trades Council, the Carpenters' Council, one of the strongest unions, has withdrawn from the central body and will appeal to Samuel Gompers for the organization of a new Building Trades Council.

It is rumored that the plasterers' union, which has accepted the Landis wage award, will also repudiate the wage agreement with the citizens' committee and join the new council, if one is formed.

The fact is that building is going ahead at a great rate. There is now in course of construction building projects calling for an expenditure of $71,000,000.

Pacific-Southwest Review

BY ARCH W. ANDERSON

Junior Vice-President, The First National Bank of Los Angeles

Announcement of the great increase in cantaloupe acreage of Imperial Valley for the 1922 season is now possible after a thorough individual check of the growers of the valley.

The absolute figures show a planting of 31,332 acres as contrasted to the 27,000 acres estimated earlier in the season,—or a difference of 4332 acres. The importance of determining this discrepancy can not be over-emphasized, since the securing of cars for marketing this additional 4332 acres would be extremely difficult in the midst of a rushing shipping season.

The Research Department of The First National Bank of Los Angeles and the Los Angeles Trust & Savings Bank pointed out some time ago the immense importance that has attached to this industry within the last few years. This crop had a value of $13,000,000 last year in Imperial Valley alone upon 22,652 acres; and this year with an acreage 38 per cent greater, the crop should bring a return of over $15,000,000 to the growers. This would mean that the cantaloupe crop of Imperial Valley would have a value which would rank it about twelfth among the crops produced by the entire State, and that in the Valley itself cantaloupes would be second only to cotton.

The entire State of California had approximately 22,000 acres in cantaloupes in 1920 and two-thirds of this was in Southern California. This figure is greatly exceeded by Imperial Valley alone for the year 1922. Every State in the Union is excelled by Imperial Valley in the production of cantaloupes.

The history of the industry in the Valley is one of remarkable achievements. In 1905, 297 cars of cantaloupes were shipped out; in 1915, 4721 cars; and in 1921, 10,156 cars. The 1922 shipments are expected to reach between 15,000 and 16,000 cars.

The city of Brawley will undoubtedly be the greatest shipping point as contiguous to the town are 7482 acres of cantaloupes, while the second shipping point will be Heber with 4810 acres. Other shipping points of most most importance will probably rank as follows: Westmoreland, El Centro, Calexico, Imperial, Grape and Holtville.

The prospects for the grower are very bright since freight rates are considerably lower than last year and the market conditions are more favorable. The season is progressing quite satisfactorily and good yields are anticipated.

The people of Los Angeles and the Pacific-Southwest are particularly interested in the welfare of the Valley, as it is one of the richest districts of the territory contiguous to this city. Financial interests of Los Angeles expressed their great faith in Imperial Valley by freely extending liberal financial assistance at the time conditions were most depressed.

The First National Bank of Los Angeles | Los Angeles Trust & Savings Bank

OPINION IS DIVIDED ON TREATY REVIVAL

DIFFERENCE EXISTS BETWEEN SECRETARIES OF WAR AND STATE

[EXCLUSIVE DISPATCH.]

WASHINGTON, May 7.—A difference of opinion on the subject of the proposed revival of the old patent treaty between the United States and Germany has developed between Secretary of State Hughes and Secretary of War Weeks, it was learned today.

This divergence of opinion has been developed in discussions of the proposed treaty by the War Department and State Department and it was also made evident in the testimony of the two secretaries before the Senate Foreign Relations Committee.

Secretary Hughes has become convinced, after consultation with some of the most eminent authorities on patent law, that the interests of Americans will be seriously jeopardised if the patent treaty is not revived as it stands. Accordingly the President, upon suggestion of the Secretary of State, asked the Senate to authorize the revival of the treaty under a provision of the treaty of peace with Germany which states that the United States may revive any of the previous treaties with Germany upon serving notice of that desire within six months after the ratification of the treaty of Berlin.

This authorization was granted by the Senate, but to date the treaty has not been revived, the government having until May 11 to serve notice.

Secretary Weeks believes the treaty ought not to be revived unless provision is made for correcting abuses of patent privileges such as are alleged to have been practiced by Germans before the war.

About a year ago, according to the Secretary of War, it was brought to the attention of the War Department that a great many patents were being issued and applications being filed by German citizens, many of which related particularly to articles pertinent to national defense, and of a dozen patents selected at random eight were found to embody a complete system of railway artillery substantially covering everything developed by the United States during the war.

HARDING TO SMOOTH OVER DIFFICULTIES

PLANS TO HOLD INDUSTRIAL CONFERENCE WITH CABINET.

[BY A. P. NIGHT WIRE.]

WASHINGTIN, May 7.—In an effort to smooth any difficulties of opinion which might exist among the members of his Cabinet concerning reorganization of Federal departments and bureaus, President Harding this week will hold individual conferences with the members of his official family. This plan was said to have been decided upon at the Cabinet meeting Friday when the report of Walter F. Brown of Ohio, chairman of the Joint Congressional commission on the reorganization of government departments and bureaus was considered. The President was said to feel that the views of his Cabinet, expressed individually, would enable him to form a speedy decision.

It was stated by those intimately involved in the formation of the reorganization plans that reports of alleged bitterness among members of the Cabinet in connection with what had been described as "encroachment on each other's departments" was wholly without foundation and, to the contrary, the entire Cabinet had entered into the project with cordial support of the President's plans.

HIKER PLANS RETURN TRIP

[EXCLUSIVE DISPATCH.]

SANTA BARBARA, May 7.—Cyrus Cook, amateur philosopher, who arrived at Santa Barbara last November after a 4000-mile hike across the continent from New York City, plans to leave here in a few days on his return trip, on foot, to the metropolis. Except for an occasional "lift," Cook walked the entire distance westbound and he intends to do the same on the return trip. Cook, aside from being a hiker and a philosopher, is an artist's model and a college graduate. He is writing a book describing his experiences on the road.

TWO BEATEN IN TAXICAB STRIKE

Nonunion Drivers Taken from Car, Slugged

Machine Owned by Bay City Company is Burned

Victims Fail to Identify Four Suspects

[EXCLUSIVE DISPATCH.]

SAN FRANCISCO, May 7.—Arson and violence marked today's conduct of the strike of organized taxi drivers in protest against reduction from $5 to $4 a day in wage. A taxicab was stolen and burned and two strikebreakers severely beaten by armed bands during the day's activities.

Those injured in early day clashes were: Shirley Sledge and Jack Conley, driver and guard respectively for the Yellow Taxicab Company.

MACHINE BURNED

The machine which was burned was stolen from the Black and White Taxi Company, while the driver and Benjamin Munford, guard, were in a lunch room at Polk and Post streets. It was driven to Turk street and Barker avenue in the vicinity of Lone Mountain and set on fire.

The machine in which Sledge and Conley were riding was returning from delivering a passenger when a big limousine overtook it and forced it into the curb at Post and Taylor streets. The men in the limousine leaped out and dragged the two men from the cab. Aided by other men who were passing by, the attackers beat up their victims with their fists. Conley's revolver was taken away from him.

After mauling and pummeling their victims, the attackers drove off, while the beaten nonunionists were taken in a passing machine to Central Emergency Hospital.

NO ARRESTS MADE

Although eight men were taken into custody in connection with the burning of the Black and White cab, no arrests were made. To Policemen Edward Ring and Thomas O'Connell, who investigated, Munford, guard of the stolen machine, pointed out Frank O'Shea, 819 Lyon street, as one of the men implicated. O'Shea and four companions were taken to Richmond police station for questioning.

On arrival at Richmond station Munford decided he could not identify O'Shea as the thief. W. E. Travis, president of the Automobile Rental Association, the owners' organization, later brought in three more men, none of whom Munford could identify. All eight suspects were released.

Two fire companies were called out in an attempt to save the blazing machine, but it had been reduced to cinders and steel frame before a stream could be brought into play.

SELL HATS AS RELICS

[BY A. P. NIGHT WIRE.]

SHASTA, May 7.—Discovery by visiting Shriners at a '49 celebration here recently of a quantity of hats in stock since 1875, enabled Charles J. Litsch, last remaining merchant of this once prosperous city, selling the entire assortment of relics. Litsch had long lost hope of disposing of the ancient haberdashery, but the visitors, amused at the quaint old fashions, promptly bought out the entire stock as souvenirs.

K. OF P. INITIATION

[BY A. P. NIGHT WIRE.]

SAN FRANCISCO, May 7.—More than 2000 candidates will be initiated into the Knights of Pythias order at a sunrise convention July 3 and 4 at Muir Woods, Marin county. All lodges of Northern California are expected to present candidates.

CASTORIA

For Infants and Children

IN USE FOR OVER 30 YEARS

Always bears the Signature of Chas. H. Fletcher

GEO. J. BIRKEL CO.

Spring Sale!

Not Old or Crippled But Slightly Used

PIANOS and PLAYERS

Many Reduced as Much as 1/2 Price

Gratify your desire NOW for a good piano or player and get a better instrument than you could otherwise hope to get at so little expense.

Splendid Pianos—some scarcely used, others entirely RE-MADE and REFINISHED.

Used Uprights

Originally priced.....$450 to $1025
NOW ONLY.....$125 to $ 450

Used Grands

Originally Priced.....$745 to $2200
NOW.....$595 to $1575

Used Players—Foot Control

Originally priced.....$550 to $1000
Only very little used. Much underpriced.
As low as.....$295.

Used Players—Electric Control

Used Duo-Art Reproducing Uprights.
Originally priced.....$1300 to $2500
Used only 3 to 6 months.....Greatly Reduced
Used Weber and Steck Reproducing Grand Players
Originally priced.....$3000 to $3300

Selling at a fraction of these prices.

Some of the well-known Pianos and Players in Sale. Taken in exchange for new, or used for demonstrating.

Steinway	Brinkerhoff
Kurtzmann	Steinert
Sohmer	Davenport-Treacy
Laffargue	Duo-Art Reproducing
Krakauer	Steinway Pianola-Player
Weber	Weber Pianola Player
Estey	Steck Pianola Player
	Stroud Pianola Player

It gives us great pleasure to be able to offer our patrons such unusual piano values, and we urge an early selection, as there are only a few of a kind.

Geo. J. Birkel Co.

Home of the Steinway Piano and the Steinway Duo-Art Reproducing Piano

446-448 SOUTH BROADWAY

"INVEST YOUR MONEY WHERE THEY OF MEANS INVEST THEIRS." Jay Gould

THE FRANK MELINE CO.

RELIABILITY SERVICE

A "HUNCH" FOR TO-DAY

HAVE YOU NOTICED

that a group of the wealthiest and most influential men in Southern California have recently purchased 1000 acres and propose to develop

A NEW INDUSTRIAL AREA in the Vicinity of

RAMONA SQUARE?

(ALHAMBRA)

This means that this property will rapidly rise in value, for its choice location, fine schools, high-class improvements, excellent transportation and refined environment make it the

LOWEST PRICED PROPERTY

within 25 minutes of Los Angeles' shopping district.

GET YOURS NOW

50x150 FOOT LOTS $875

THE FRANK MELINE CO.

Central Office 521 W. Sixth St. Phone 60425

TRACT OFFICE

Valley Blvd. at 6th St., Alhambra

Phone 138-W Alhambra.

A MELINE INDORSEMENT IS A GUARANTEE OF SATISFACTION

Drive out and look it over or phone us and we will call in our auto without obligation.

The results of 33 years' experience in exclusive made-to-measure shirt-making are manifested in the products of our model workrooms . . .

D. C. Heger

Maker of EXCLUSIVE SHIRTS

NECKWEAR · UNDERWEAR · PAJAMAS · ROBES

SAN FRANCISCO 116-118 Kearny Street

LOS ANGELES 407 W. Seventh Street

Auction Sales

Merchandise—Household Goods. Real Estate successfully sold or no charge.

S. K. NOLAND, Auctioneer

75673 3348 So. Western Ave.

Windsor Square

Whitley's

Highest Class—Lowest Priced Residence Property.

R. A. ROWAN & CO.

200 Title Insurance Bldg.

The Times Free Information AND Resort Bureau

CORNER FIRST AND BROADWAY

Is for the accommodation and benefit of persons seeking interesting routes of travel, desirable hotels and rest, recreation and recuperation at the seashore or in the mountains. Particulars are furnished by competent attendants and by correspondence to the general public regarding rates and attractions of railroad and steamship lines, hotels and pleasure and health resorts. Descriptive circulars and transportation literature are kept on hand for inspection and distribution. This service is absolutely free. Literature may also be obtained at the Times Branch Office, 621 South Spring Street. Phone: Pico 700; Automatic 1059].

Resorts

Where Your Roving Fancy Is Satisfied

—Seattle Invites You

Picture the glorious realm of delightful possibilities for summer adventure in the Pacific Northwest. Nestling in perennial greenery are the clear, refreshing lakes—and their companions are trout-filled streams, salt inland seas and mystic mountains rising through pine and ozone forests to silver crests of snow.

Coolness and comfort are inherent in the Charmed Land summer. The maximum temperature for Seattle during 1921 was 80 deg. The weather is ever propitious for yielding to the wholesome allurements of the open. And wherever you go you are thrilled and inspired by Nature in her noblest mood. Average maximum summer months' temperature for twenty years 71 deg.

As for sport—you can golf, motor, swim, hunt, fish, canoe, yacht, climb, hike, picnic and camp—or just relax luxuriously. You can tour modern highways through primeval forests to Mount Rainier, Snoqualmie Falls, Lake Crescent, Lake Chelan and a score of other world-known attractions, with every rod of travel en route a new delight.

Come to the Charmed Land this summer—Seattle invites you. Whether you plan to travel by motor, ship or train, let the tourist bureau of the Seattle Chamber of Commerce, 705 Third Avenue, help you arrange things for your greatest comfort.

Write for a copy of the booklet "The Charmed Land."

Seattle Chamber of Commerce
915 Arctic Building,
Seattle, Washington

"The Wayfarer," stupendous musical Biblical Pageant, Seattle, July 24-29.

$27.00 — To Yosemite and return

Yosemite Excursion Fares

Yosemite Excursion fares are now in effect daily.

Yosemite Lodge is now open—European plan $1.50 with Cafeteria Service; American plan $5.50 and $7.50.

The 1922, 32-page illustrated descriptive folder, "Yosemite All Year 'Round National Park," will be mailed free at your request.

Come to Yosemite in May.

YOSEMITE NATIONAL PARK CO.
Paul L. Beemer, *General Agent*
511 So. Spring St. Los Angeles Tel. 1110-09

SPECIAL EXCURSION

A Yosemite excursion, personally conducted on the all-expense plan, at cut-to-cost rate, leaves Los Angeles May 20 for 7 days, under auspices of

YOSEMITE NATIONAL PARK CO.
511 So. Spring Street Los Angeles, Calif.
Call or write for Information

PASADENA
at the foot of the mountains. Ten miles from Los Angeles. 25 minutes by motor or trolley.

Hotel Green
European plan—$2.00 per day up.

Hotel Maryland and Bungalows
American plan—$6.00 per day and up.
Privileges Pasadena Golf Club to all guests of the Green and Maryland.

HOTEL WAWONA
Near the Famous Mariposa Big Trees. Now Open
GOLF, FINE STREAM AND RIVER FISHING

One and one-half day trip by private auto from Los Angeles

Daily Pierce-Arrow Auto Service via Horseshoe Route from Merced

For Reservations and Folders address C. A. Washburn, Manager, Wawona, Cal., or Peck-Judah Travel Bureau in Los Angeles or San Francisco.

Paso Robles Hot Springs Hotel

Hot Sulphur and Mud Baths, remarkably radio active and curative. Sporty golf course. Beautiful scenery and fine roads. On highway and S. P. R. R. Midway between Los Angeles and San Francisco.
DR. G. W. TAPE, Manager.

MT. WILSON Elevation 6000 feet. Open year round.

Daily auto stages from Los Angeles and Pasadena. Auto road open to the public. Peck-Judah Information Bureau, 737 S. Spring, Los Angeles. Phone Main 8190. For further information, call Fair Oaks 24-F-2. W. E. CORT, Manager.

SANTA MONICA-OCEAN PARK
HOTELS AND APARTMENTS

MIRAMAR To entertain friends most pleasantly Motor west on Wilshire to the sea For Luncheon, Dinner and Afternoon Tea At the Miramar.

Los Angeles Hotels and Apartments

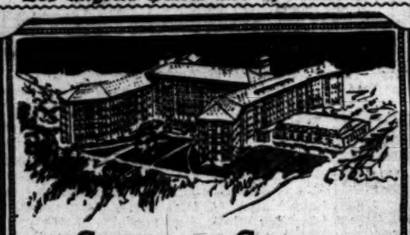

Summer Season
The Ambassador
takes pleasure in announcing the following attractions:

Tea Dances a la Russe
In the Palm Room, Tuesdays, Thursdays and Saturdays. $1 per person, including couvert.

Bridge Teas Daily
In the Palm Room and Porch. No extra charge for arranging tables.

Table d'Hote Dinner de Luxe
Every evening 6 to 8:30 in the Cocoanut Grove. $2.50 including couvert. Dinner Concerts on Sundays.

Dancing in the Cocoanut Grove
Every evening from 7:30 with The Ambassador All-Star Orchestra, A. Lyman, Director, Couvert charge 75 cents. Gala nights, Tuesdays, Saturdays and Holidays, $1.50.

Ambassador Motion Picture Theater
Every evening at 8:15. Previews and features. Admission 30 cents, including tax.

Consistently Moderate Rates For Attractive Outside Rooms with Bath

---

HOTEL TRINITY
Grand Avenue at Ninth Street.
FIREPROOF
CONVENIENT
COOL
350 ROOMS
The "home-like" hotel.
Rates are $1.50 per day and up.
Andrew W. Baker, Resident Manager.
Phone—Main 8003; 60771

Hotel Stowell
312-316-320 South Spring St.
Cor. 4th Street
Rooms with running water, $1.00 per day
Rooms with private bath, $1.50 per day
"Just away at the Stowell"

HOTEL IMPERIAL FAMOUS FOR GOOD BEDS
SPECIAL WEEKLY RATES FOR SHOWER AND TUB BATHS.
Telephone 60100—Ruby, 4784. 910 S. Grand Ave.

Hotel Chandler 834 S. Main St.
SPECIAL SUMMER RATES
Rooms with running water, $ 7.00 to $ 9.00 per week
Rooms with private bath, $10.50 to $17.50 per week

---

back east excursions
round trip

Buy Now and secure Pullman reservations
for use May 25 to Aug. 31
Good for return Oct. 31
Liberal Stopovers

Fred Harvey meals served in dining cars and dining stations
Santa Fe all the way
Assures uniformity of service

Geo. T. Gunnip, Div. Pass. Agt.
221 S. Broadway, Phone Bdwy. 8500
or Santa Fe depot. Phone Main 8225.

Grand Canyon Line

San Francisco Hotels

Hotel Cartwright
SAN FRANCISCO
Sutter St., above Powell St.
OFFERS YOU
—Central Location
—Fireproof Construction
—Every Room with Private Bath
—Courteous and Efficient Service.
Rates from $2.50.
Attractive Weekly and Monthly Rates.
Wm. M. TURNER, Mgr.
From Ferry take car No. 1, 2 or 3 to Powell St. From Third and Townsend take car No. 15 to Sutter, transfer to Sutter St.

Steamships

AUSTRALIA
NEW ZEALAND AND SOUTH SEAS
Via Tahiti and Rarotonga
Mail and Passenger Service
R.M.S. "MARAMA" sails June 2, Aug. 4
R.M.S. TAHITI sails July 7, Sept. 8
Union S.S. Co. of New Zealand
330 California St., San Francisco
Or Local Steamship and Railroad Agents.
Pacific Tour South Seas, New Zealand, Australia. $525, first class.

Resorts

HOTEL TRUFFO
New building and furnishings, hot and cold water. Shower and tub baths. Excellent service. $1.00 day. Permanent $6.50 week, two persons $11.00.
313 SUNSET BLVD. Phone 69708

MIDDLE WEST NEWS IN BRIEF

[EXCLUSIVE DISPATCH.]

OMAHA, May 7.—Unofficial estimates of loss from a fire which started from unknown origin in the A. L. Underland building in the business district placed the damage as high as $250,000 to the Underland structure and adjoining property.

With the intention of ultimately operating a through train between Sioux City and Kansas City through Omaha, Burlington railroad officials announce that beginning July 1 the Chalco-Yutan cut-off, built just previous to the war but never used, will be placed in commission.

DES MOINES

DES MOINES, May 7.—After investigation Coroner Vorphal, Cedar Rapids, came to the conclusion that the body found in the branches of the willow tree in the Cedar River near Bertram was that of Charles McManus, wealthy Palo automobile dealer, who mysteriously disappeared last winter.

Bank robberies are fewer in Iowa than in any State in the Union, due to the effective measures taken by the Iowa Bankers' Association and the vigilance committees formed in practically every town in the State to fight off bank hold-ups, according to R. C. Saunders, former Chief of Police of Des Moines and one of the organizers of the vigilantes.

ST. PAUL

ST. PAUL, May 7.—Establishment of a fresh air rest camp for poor working mothers and their children at North Oaks farm, the country home of Louis W. Hill, chairman of the Great Northern Railroad, was begun yesterday. Present plans provide for its opening about July 1.

The St. Paul chapter of the Disabled Veterans of the World War will conduct its drive for a rest camp. Citizens will be asked to subscribe $46,000 for the purchase of a site and equipment of buildings.

DENVER

DENVER, May 7.—Clarence F. Short, former State tennis champion and well-known Denver athlete, has been divorced by his wife, Mrs. Pearl L. Short, because of incompatibility.

Operation of an automobile bus line by the Motor Transportation Company of Grand Junction, Colo., over the Rainbow Route between Grand Junction and Montrose, in competition with the Denver and Rio Grande Western Railroad, has been authorized by the Colorado Public Utilities Commission.

The Colorado Milling and Elevator Company has signed a contract with the Burrell Engineering Company of Chicago to build a 600-barrel flour mill, a 200,000-bushel elevator, a power house and a large warehouse at Greeley.

KANSAS CITY

KANSAS CITY (Mo.) May 7.—Kansas City's war on dirt will start May 8 and last for thirteen days. The spring clean-up this year is expected to be more thorough than ever before. Thousands of Boy Scouts will aid.

The liabilities of Perkins & Co., an investment concern of Lawrence, Kan., are revealed by bankruptcy proceedings as in excess of $250,000. No assets in sight.

A contract has been let for the pavement of ten and one-half miles of highway from the Topeka city limits south to the Osage county line with concrete. It will cost $315,000.

AKRON

AKRON, May 7.—Recommendation that citizens of Akron demand passage of a law by the State Legislature so that they themselves shall determine by vote just what money shall be obtained by taxes for the municipal university of Akron is contained in the annual report of the institution. The city of Akron soon will start on its $700,000 intercepting sewer program, following approval of bond issues for that purpose by City Council.

DETROIT

DETROIT, May 7.—An alumnus of the U. of M. has made the university a gift running into millions of dollars, for the purpose of building a lawyers' club, but wishes his identity to remain unknown.

Plans are under way to use Detroit's municipally owned street railway for hauling away city garbage. Specially constructed cars and receiving stations will be provided. A saving of $500,000 is predicted.

MILWAUKEE

MILWAUKEE, May 7.—With the opening of the Milwaukee branch of Greenebaum & Sons Investment Company yesterday more than $4,500,000 is placed at the command of local real estate men, according to Walter J. Greenebaum, general manager of the company.

An additional $72,000 will be allowed for the building of quarters for medical officers and nurses at the hospital now being constructed for the care of disabled veterans on the soldiers' home grounds, according to word received from Washington yesterday.

INDIANAPOLIS

INDIANAPOLIS, May 7.—Of the forty-six cities in the State with a population of 4000 or more, Bicknell is the only one which has no public library, and the record for well-supplied libraries goes to the little town of New Harmony, a report of the Public Library Commission of Indiana shows.

Dr. George W. Fleming, 78 years of age, practicing physician in Shelbyville, for many years, and dean of the Shelby County Medical Association, is dead.

MINNEAPOLIS

MINNEAPOLIS, May 7.—Purchase of a 1200-barrel flour mill at Atchison, Kan., by the Pillsbury Flour Mill Company is announced. The mill will be enlarged to 3500-barrel capacity and storage bins with 500,000 capacity erected.

Next week 10,000,000 whitefish fry will be planted in Lake Superior and Red Lake.

Contracts amounting to $78,434 for a new hospital building, remodeling of the old hospital at the State public school at Owatonna were awarded yesterday.

ST. LOUIS

ST. LOUIS, May 7.—Mrs. Marie Butler Faulkner, grand-daughter of the late Edward Butler, wealthy Democratic boss, was granted a divorce yesterday from Ralph H. Faulkner. She charges undue extravagance.

Seventy-five extra men have been added to the car department of the Wabash Railroad shops in Moberly. All of the men laid off recently have been put back to work and an additional force of twenty-five men has been put to work.

BRITISH NOBLEWOMAN IN MOVING PICTURE

DADY CYNTHIA MOSLEY, DAUGHTER OF LORD CURZON, TO MAKE DEBUT

[BY CABLE—EXCLUSIVE DISPATCH.]

LONDON, May 7.—Lady Cynthia Mosley, one of the most beautiful of English society women and a daughter of Lord Curson, Foreign Secretary, is soon to appear in a film role here. Lady Cynthia is half-American, her mother having been Miss Mary Leiter of Washington, who became Lord Curson's first wife.

The young woman will appear with Mrs. H. B. Irving, who was the original Trilby in Beerbohm Tree's production of that play.

Although Lady Cynthia's film debut is in the nature of a propaganda campaign for the union of societies for equal citizenship, it has attracted considerable attention. The attitude of her father is the subject of speculation, as Lord Curzon is the last person to be interested in motion pictures, especially for his own daughter.

However, Lady Cynthia is evidently as much of an independent as her husband, Lieut. Oswald Mosley, a member of Parliament and one of the strongest critics of the government's Irish policy, when his father-in-law was supporting that policy in the House of Lords.

SHIP RATE WAR STARTS IN TACOMA

[BY A. P. NIGHT WIRE.]

TACOMA, May 7.—Tacoma lumber mills, said to ship more than one-half of the lumber from Puget Sound ports, yesterday declared war on all intercoastal conference steamship lines that have announced a cancellation of westbound terminal rates here effective May 15.

Telegrams signed by twenty-four Tacoma firms were sent to all lumber wholesalers, Atlantic coast buyers, officials of the seven lines affected and headquarters of two national lumber associations in Chicago and New York.

Steamships

CUNARD AND ANCHOR LINES
OFFICE: 501 Market St., San Francisco, or Local Agents.
Freight Sailings on Application.

N. Y. to Cherbourg and Southampton
MAURETANIA ..May 16, June 6, June 27
AQUITANIA ...May 27, June 15, July 4
BERENGARIA ..May 30, June 20, July 11

N. Y. to Plymouth, Cherbourg and Hamburg
SAXONIA .....May 23, July 1, Aug. 2
CARONIA .....June 17, July 29, Aug. 31

N. Y. to Cobh (Queenstown) and Liverpool
CARMANIA .....May 17, ——
SCYTHIA (new) ..May 24, June 21, July 19
LACONIA (new) ..June 7, July 5, ——
SAMARIA (new) ..——— Aug. 7, ——

N. Y. to Londonderry and Glasgow
COLUMBIA .....May 27, June 24, July 22
CAMERONIA .....June 3, Aug. 5, Sept. 6
ALGERIA .....June 14, July 15, Aug. 22

N. Y. to Vigo, Gibraltar, Naples, Patras, Dubrovnik, Trieste
ITALIA ..... June 10
Boston to Londonderry, Liverpool and Glasgow
ASSYRIA ..... May 26, July 5, Sept. 13
Boston to Queenstown and Liverpool
SAMARIA (new) ..June 28, July 5, ——
LACONIA (new) ..——— July 26, ——

CANADIAN SERVICE
Via Picturesque St. Lawrence Route
Montreal to Glasgow
SATURNIA ..... May 19, June 16, *July 14
ELYSIA ..... *May 26, *June 23, ——
CASSANDRA ..June 2, June 30, July 28
ATHENIA ..... Aug. 16, Sept. 15
*Also calls at Moville, Ireland.
Montreal to Liverpool
ALBANIA ..... June 10, July 15, Aug. 19
TYRRHENIA ..*June 24, July 29, Sept. 2
AUSONIA ..... July 8, Aug. 12, Sept. 16
*Also calls at Glasgow.
Montreal to Plymouth, Cherbourg and London
ANDANIA .....June 17, July 22, Aug. 26
ANTONIA .....July 1, Aug. 5, Sept. 9

ADMIRAL LINE
Low Fares Via S. S. PRESIDENT
(9000 Tons)
Enjoy the Glass Enclosed Observation Room, Jazz Orchestra, Radiophone, Embodied in This Large Coastwise Ocean Liner.

Next Sailing
11 a.m., Thursday, May 11
SAN FRANCISCO and Return $22.50
SEATTLE and Return $96.00

NEXT SAILING
ADL. SCHLEY, Mon., May 8
For S. F. and SEATTLE
Portland—Astoria
Adm. Farragut, 11 a.m. Today
Direct Sailing $13

New Daylight Service
S. S. PRESIDENT
10 a.m., Wed., for SAN DIEGO

Alaska Summer Excursions
$50-$145 From Seattle

LOS ANGELES OFFICE
501 South Spring Street
(Cor. 5th and Spring)
Telephone Main 2587 or 12332.
Long Beach: 110 W. Ocean Ave.
San Pedro: 114 W. Sixth St.

PACIFIC STEAMSHIP COMPANY

FINEST FASTEST — 48 HOURS PORT TO PORT

YALE and HARVARD TO SAN FRANCISCO
YALE SAILS TODAY
Summer fares now in effect
ROUND TRIP $22.50
Return Limit 15 Days
Meals and berth included.
Longer return limits at slightly higher fares.
Tickets on sale daily.
SAILINGS From L. A. Harbor every Mon., Wed. and Fri., 4 p.m. Special boat train leaves P. E. Station 3 p.m.
L. A. Steamship Company
517 S. Spring St.

CATALINA
$2¼ ROUND TRIP

Very Low Rate
Personally-Conducted Trips to Catalina

Delightful Steamer Ride to California's Magic Isle.

See Los Angeles Harbor and Battleships

Round Trip $2¼ Long Limit
(From L. A. Harbor)

Via Steel Steamship Avalon With Orchestra for Dancing

If you motor down, park your car in Catalina Terminal, foot of Canal St., Wilmington.

$2.94 round trip from L. A.
$2.58 from Long Beach
$3.40 from Pasadena

Boat Sails at 10:00 a.m., P. E. Boat Train leaves 6th and Main, 9 a.m. Back in early evening. Tickets at Catalina Ticket Office, 6th and Main. Phone Pico 34.

IN ALL THE WORLD NO TRIP LIKE THIS

Your trip to Chicago

If made over the UNION PACIFIC, will be one of comfort and enjoyment. Fast, palatial trains afford every comfort and luxury of travel.

Scenic Route to the East

Following the route of the Mormon and Overland Trails, the UNION PACIFIC affords a constant panorama of interesting scenic attractions. From the car windows may be seen the beautiful Nevada Canyons, the majestic Utah Plains, Great Salt Lake, Salt Lake City, Weber and Echo Canyons, Devil's Slide and many places closely associated with the romance and building of the west.

Los Angeles Limited
Continental Limited
Two notable trains of distinction, both run straight through to Chicago.

UNION PACIFIC

Ticket and Information 601 South Spring St. Station: First and Los Angeles 10031—Phone Main 8234

LADY ASTOR'S TALK ALARMS HOME FOLKS

CONSTITUENTS DON'T ENJOY EVEN CASUAL REMARKS ON PROHIBITION

[BY CABLE—EXCLUSIVE DISPATCH.]

LONDON, May 7.—Citizens of Plymouth, a well known resident of that place says, have heard with amazement of Lord Astor's remark that Lady Astor has them "in her pocket."

"Pocket boroughs" are out of date in British parliamentary life, even if women ever have pockets, and Lady Astor, in her vivacious talks in America, is giving some of her supporters a good deal of cause for thought.

No one denies the generosity with which she supported Plymouth charities, but even the command of many dollars does not in their opinion warrant her interfering with the public's private habits. When she "stood" for parliament she advocated temperance, not total prohibition and her recent remarks concerning prohibition are causing many of her constituents a good deal of uneasiness.

VETERAN RETIRES

[BY CABLE—EXCLUSIVE DISPATCH.]

LONDON, May 7.—William Lorimer of the Hearts of Midlothian soccer football eleven, is retiring from the Scottish Football Association council of which he has been a member for thirty years.

TRAIN CRASHES INTO STRING OF [illegible]

[BY A. P. NIGHT WIRE.]

EL PASO, May 7.—[illegible] cific train No. 101, the [illegible] ited, westbound from [illegible] crashed into a string of [illegible] cars one mile west of [illegible] last night. The front [illegible] engine was demolished and [illegible] twenty passengers were [illegible] injured. Physicians were [illegible] from Van Horn and [illegible] a wrecking train was [illegible] Pass. It is believed that [illegible] ber of physicians and [illegible] coming to attend the [illegible] ical convention [illegible] board the train.

DEMANDS TO SEE DAUGHTER OF [illegible]

[BY A. P. NIGHT WIRE.]

NEW YORK, May [illegible] who said he was [illegible] of Middleborne, W. Va., [illegible] forced his way into the [illegible] nue home of Mrs. Adeline [illegible] Frick, widow of Henry [illegible] steel magnate, and demanded to see her daughter.

The butler and [illegible] veration while [illegible] summoned the police, [illegible] the police that [illegible] in this house, [illegible] efforts to take him [illegible] handcuffed and [illegible]

MONDAY MORNING.

EMBASSY TO HEAR STORY

British War Hero to Tell of Kidnaping

Blames Trouble on Love for Miss Culberson

Robertson, However, Will Not Discuss Case

[EXCLUSIVE DISPATCH.]

BLOOMFIELD (N. J.) May 7.—Alec E. Robertson, the young English war hero who says Burns detectives "kidnaped" him because the daughter of U. S. Senator Culberson of Texas returned his love, prepared tonight to journey to Washington and tell his story to officials of the British Embassy.

Robertson has pledged himself not to involve 21-year-old Mary Culberson in any litigation which may be attended by publicity, but he says he feels it his duty as a British subject to do as the Embassy staff wishes. He has received a letter asking him to present himself in Washington immediately.

The letter from the British Embassy also asks an explanation of why he did not respond to communications addressed to him by mail and wire during the time he says he spent in Boston with three Burns detectives awaiting the departure of a vessel aboard which he had agreed to sail for South America.

These communications, Robertson says, he never received. In his first story he told of being transferred to much more modest quarters in the New Richwood Hotel after a night in the exclusive Adams House, one of Boston's finest hostelries, and he now believes the switch was made to keep letters and wires from Washington out of his hands.

MAKES NO STATEMENT

Robertson said he would have no statement to make concerning his association with Miss Culberson and its consequences before tomorrow morning.

"I am in the hands of my friends," he said. "I must consult them before I say anything further."

He explained that by "friends" he meant his relatives—who made the appeal in his behalf to the British Embassy — his attorney and Great Britain's diplomatic representatives in this country. Robertson would not even reveal the identity of his lawyer.

Mrs. Mary T. Andrews, in whose home here Robertson is visiting, is the person who took the initiative in halting the deportation-by-agreement of the ex-Tommy. She is being advised by a woman of wealth who lives in a New York hotel, knows Robertson's antecedents, and is referred to by him and Mrs. Andrews only as "Madame."

LAPSE BARES STORY

Except for what appears to have been a lapse on the part of James E. Nugent, New Jersey political power, the love affair between Robertson and Senator Culberson's daughter, probably never would have become public. Acquiescing to the demands of his friends, Robertson caused the arrest of John F. Ellis, a former Burns operative, after the alleged kidnaping episode. Ellis was in New York at this time and spent a night in jail before Nugent was retained to defend him.

But when Ellis was arraigned, Nugent failed to appear. Facing another uncomfortable night behind the bars and with his wife in tears, Ellis went to a public telephone and asked the long-distance operator to connect him with U. E. Furney in the Senate Office Building, in Washington. The private detective was exasperated and his voice was loud. A reporter for a Newark newspaper overheard him and was struck by the idea that the case in which Ellis as defendant might be much more interesting than appeared on the surface. Senator Culberson's connection and that of his daughter was established in a subsequent investigation. Robertson himself, mindful of his pledge, did not consent to discuss the affair until it was proved to him that the "other side" had talked first.

Robertson already has told of having stopped in Washington to see Mary Culberson while on the way from Texas, where he had met her, to start on a new job in Syracuse, N. Y. It now develops, according to Robertson's friends, that the youthful "ineligible" was trailed by private detectives from the moment he started north from Dallas. Presumably Miss Culberson's parents knew of the meeting of the young people within a very short time after they had greeted each other.

EMBASSY HAS NO NEWS

[EXCLUSIVE DISPATCH.]

WASHINGTON, May 7.—Maurice D. Peterson, secretary of the British embassy, said today that he had received a letter from Mrs. Mary P. Andrews of Bloomfield, N. J., stating that her nephew, Alec E. Robertson, British war veteran, had been kidnapped and taken to Boston and calling upon the embassy for assistance. Robertson is the man whose interrupted romance with Miss Mary Culberson, daughter of Senator Culberson of Texas, has caused a row in Washington.

"We have not seen nor heard from Robertson directly," said Mr. Peterson, "When we received the letter from his aunt, we immediately instructed Consul-General Porter at Boston to get in touch with him, find out the circumstances and take appropriate action.

"Mr. Porter later advised the embassy that before he had been able to get in touch with Robertson he learned that the young man had been released, or at least that he had left Boston apparently alone and without coercion. Nothing in the consul general's report indicated that Robertson has been kidnaped.

"We have heard nothing further from either Robertson or his aunt, Mrs. Andrews. The embassy at present, therefore, is not taking any interest in the matter and will take none unless Robertson appeals to us, or unless it appears that he is not receiving justice."

APPLES IN SPRING

[BY A. P. NIGHT WIRE.]

BURNEY (Shasta County Cal.) May 7.—Apples, matured in early spring time is the achievement of Peter P. Peterson, local farmer, who has just harvested several boxes of the fruit from one of his trees here. The apples are said to be of good size and quality.

ALINA

1/4

D TRIP

ow Rate

Conducted

Catalina

amer Ride to

Magic Isle.

e Harbor and

hips

Long

Limit

ship Avalon

for Dancing

park your car in

front of Canal St.

ip from L. A.

Long Beach

Pasadena

at 9 a.m. P. E.

6th and Main.

early evening.

ion Ticket Of-

n. Phone Pico

W

NO TRIP LIKE THIS

r trip

ago

NION PACIFIC,

and enjoyment.

afford every

travel.

to the East

the Norman and

UNION PACIFIC

rams of interest-

From the car

the beautiful

Colorado, Utah

Salt Lake City,

on, Devil's Slide

associated with

of the west.

Limited

mited

destination, both

to Chicago.

CIFIC

Tickets and Information

321 BROADWAY

Station: First and Hope Sts.

10921—Phone—Main 8masonry

RAIN CRASHES INTO STRING OF EMPTIES

[BY A. P. NIGHT WIRE.]

EL PASO, May 7.—Southern Pacific train No. 101, the Sunset Limited, westbound from New Orleans, dashed into a string of empty cars one mile west of Lobo, Tex., last night. The front end of the engine was demolished and several passengers were injured. Physicians were rushed from Van Horn and Valentine to the wrecking train sent from El Paso. It is believed that a number of physicians and their wives, returning to attend the Texas convention here, were aboard the train.

DEMANDS TO SEE DAUGHTER OF FRA

[BY A. P. NIGHT WIRE.]

NEW YORK, May 7.—[illegible] said he was Selman Smith, [illegible] Middleborne, W. Va., [illegible] ed his way into the Fifth Ave home of Mrs. Adelaide Rockwell, widow of Henry Clay Frick, [illegible] magnate, and demanded to see her daughter.

The butler engaged Smith in conversation while another [illegible] summoned the police. Smith told police that "my future wife lives in this house," and resisted efforts to take him away. He was handcuffed and carried away.

EMBASSY TO HEAR STORY

Navy Hero to Tell of Kidnaping

Some Trouble on Love for Miss Culberson

Abortion, However, Will Not Discuss Case

[PRIVATE DISPATCH.]

BLOOMFIELD (N. J.) May 7. Ann S. Robertson, the young English war hero who says Burns defamed "shattered" him because [illegible] daughter of U. S. Senator Culberson of Texas returned his love, prepared tonight to journey to Washington and tell his story to officials of the British Embassy.

Robertson has pledged himself to involve 21-year-old Mary Culberson in any litigation which may be attended by publicity, but says he feels it his duty as a man subject to do as the Embassy staff wishes. He has received a letter which has prompted him to go to Washington immediately.

The letter from the British Embassy also asks an explanation of why he did not respond to communications addressed to him by cable and wire during the time he was held by agents in Boston with two Pierce detectives awaiting the arrival of a vessel aboard which he had agreed to sail for South America.

Other communications, Robertson says, he never received. In his letter he told of being transferred by them to a more modest quarters in the New Richwood Hotel after a night in the exclusive Adams House, one of Boston's finest hostelries, and he now believes he never was made to keep letters and wires from Washington out of his hands.

MAKES NO STATEMENT

Robertson said he would have a statement to make concerning his association with Miss Culberson and its consequences before noon this morning.

"I am in the hands of my friends," he said. "I must consult them before I say anything further."

It is explained that by "friends" he means his relatives—who made the appeal in his behalf to the British Embassy — his attorney and Great Britain's diplomatic representatives in this country. Robertson would not even reveal the identity of his lawyer.

Miss Mary T. Andrews, in whose home Robertson is visiting, has taken the initiative in seeking the deportation-by-request of the ex-Tommy. She is being advised by a woman of social note who lives in a New York suburb. Robertson's antecedents are referred to by him and Miss Andrews only as "Maddox."

LOVE BARES STORY

Hope for what appears to have been a hope on the part of James A. Bailey, New Jersey political power, the love affair between Robertson and Senator Culberson's daughter, probably never would have become public. Acquiescing to the demands of his friends, Bailey caused the arrest of Miss Burns, a former Burns detective, after the alleged kidnaping episode. Miss Burns was in New York at the time and spent a night in a cell before Bugent was retained to bail her.

After Miss Ellis was arraigned, Bugent failed to appear. Package after uncomfortable night behind the bars and with his wife in court, Ellis went to a public telephone and asked the long-distance operator to connect him with Senator Culberson in Washington. The private secretary was exasperated and the voice was loud. A reporter for a Newark newspaper overheard him and was struck by the fact that the cash in which Ellis was to be bailed out might be much more than appeared on the surface. Senator Culberson's consternation and that of his daughter was established in a subsequent interview with Robertson himself. Regardless of his pledge, did not consent to discuss the affair until it was proved to him that the "other party" had talked first.

Robertson already has told of having stopped in Washington to see Mary Culberson while on the way from Texas, where he had met her, to start on a new job in Syracuse, N. Y. It now develops, according to Robertson's friends, that the youthful "ineligible" was followed by private detectives from Boston when he started north from Washington. Presumably Miss Culberson summoned the police. Smith told police that "my future wife lives in this house," and resisted efforts to take him away. He was handcuffed and carried away.

HIDDEN MINE IS DEVELOPED

Property Idle for Sixty-one Years Now is Being Worked

[BY A. P. NIGHT WIRE.]

JACKSON, May 6.—A hidden mine, believed rich in galena ore, but which has not been worked for sixty-one years, is now being developed near here. The property, formerly known as the Penolay ranch mine, is under lease of J. Muller of Jackson Gate. Indications point to the fact that early owners had hidden the shaft of the mine with rubbish. When this rubbish was removed a short time ago, a platform in good condition was discovered. The platform was in turn removed and the mine was found, well timbered.

BECOME MISSIONARIES

Adventists' College Holds Annual Commencement Exercises

[LOCAL CORRESPONDENCE.]

LOMA LINDA, May 7.—The College of Medical Evangelists annual commencement exercises were held here this evening at the pavilion on the grounds of the school. Prof. B. J. Wilkinson of the Kansas conference of the Seventh-Day Adventists preached a wonderful address commenting on the work which these medical evangelists will do all over the world.

The program included music by the school orchestra, invocation by Dr. P. T. Magan, vocal solo by Mrs. Otis Hudson, piano solo by Mrs. B. E. Grant, Jr., presentation of diplomas by Dr. Newton Evans, the president of the college.

The graduates are: Medical—Areen G. Arzoolan, Henry M. Baker, Roger W. Barnes, Adele Brown, Elmer D. Charland, E. G. Colby, William J. Eckerle, John C. Fate, Wendell Oliver Gregg, C. Clifford Hedberg, Paul K. Ito, L. C. Kellogg, Ernest C. Kellogg, Paul Kurz, H. Chong Liu, Arnold W. Ernest, James Nelson, Phyllis Uerlliat, E. A. Potts, Martha P. Sanderson, L. A. Smart, Ralph J. Thompson.

Nurses—Lulu Aitken, Mary Aitken, Signe Eleanor Anderson, Irene J. Barnes, Viola Brook, Jessie A. Burwell, Zola A. Carter, Mary H. Colby, Dorothy L. Davidson, Marguerit Dillen, Fern S. Everett, Leonore Gomes, Zella Green, Edna Hornle, Ethel Jones, Emma Kelcher, Ruth A. Officer, Sigrid Olson, Anna D. Paulson, Marie L. Pendleton, Orca Burch-Reihl, Irma Gerhart-Schilling, Margaret Shnepp, Winifred Sieger, Florence Smith, Pearl Steen, Frances Steunenberg, Emilie Swift, Freda Trefz, Hazel A. Warner, Claudius Webster, Edith Whitman, Edna Frances Winslow.

The annual baccalaureate sermon was preached by Rev. Arthur Daniels, president of the general conference of the Seventh-Day Adventists at Washington, D. C.

DE LA HUERTA TO DEAL WITH BANKERS

[EXCLUSIVE DISPATCH.]

MEXICO CITY, May 7.—It has finally been arranged that De la Huerta will leave for New York about the twentieth of this month in order to have time for a conference of more or less private nature with bankers and capitalists, before the session with bankers and Mexican creditors begins. He is empowered to negotiate with the capitalists for the establishment of a national bank of single issue. It has been stated semiofficially that he will not open the question of the recognition of Mexico, but he may go to Washington to pay a visit of courtesy to President Harding. There is a great interest in Mexican financial and commercial circles in the visit, which it is believed will be the beginning of a better understanding between the two governments.

RENTERS' UNION IN MEXICO IS ACTIVE

[EXCLUSIVE DISPATCH.]

MEXICO CITY, May 7.—The House Renters' Union has taken the law into its hands. Yesterday it notified the Proprietors' Union that in addition to paying only 25 per cent of the present rent, it will appoint health and building inspectors, will repair buildings at the expense of the owners, will present its own form of contract for rent, will furnish no guarantee for the payment of rent as the law now requires and will allow no member of the union to be put out of his house without the previous consent of the union. The union threatens to swamp house-owners with new regulations and requirements, which it is now preparing. The union attempts to ride over all law.

PLAN TO COLONIZE TERRAZAS ESTATES

[EXCLUSIVE DISPATCH.]

MEXICO CITY, May 7.—A. J. McQuarters, the would-be purchaser of the Terrazas properties in Northern Mexico, is in the city with a plan to colonize and irrigate vast tracts of land in Chihuahua. He will present his plan for the consideration of President Obregon this week. The President is interested in the scheme and will probably give aid if McQuarters is willing to submit to certain conditions of Mexican law. Mr. McQuarters proposes to invest several million dollars in irrigation alone. He will supply help to the colonists, bring in first-class emigrants, and devote in addition a considerable part of the colonization lands to Mexican agriculturists of small means.

Quick Repentance

Suddenly young Giles turned to his fair companion and stammered:

"Mary, w-will ye m-m-marry me?"

"Yes, Giles," replied Mary in soft confusion.

Then followed a silence deep and the girl got impatient.

"Why don't you say something, lad?" she asked.

"Nay, lass," replied Giles in desponding tones. "I think there's been too much said already."—[Edinburgh Scotsman.

CITY'S SERVICE TO NATION TOLD

Congressman Defends Good Faith of Southland

Debate on Navy Bill Brings Sharp Clashes

Michigan Man's Charges Shown Unfounded

[EXCLUSIVE DISPATCH.]

WASHINGTON, May 7.—When the little Navy bill was overwhelmingly defeated in the House recently, the prestige of Los Angeles as a friend and aid of the Navy in times of peace, as well as war, was undimmed. In the final hours of debate, which became acrimonious, Congressman Kelley of Michigan, in charge of the bill and an aspirant for the Senate in that State, denounced Los Angeles as a selfish community that had been for years fighting for a Navy yard. This started Congressman Osborne into instant action. He demanded of the House evidence that Los Angeles had ever asked for a navy yard. He asked Congressman Kelley if he ever had heard of such a demand and added that he himself never had heard of such a demand.

Then Congressman Kelley said that he referred to a submarine base which Los Angeles wanted established at the outer harbor. He added that with California Congressmen advocating a larger Navy than provided by the committee, he, Kelley, would be against any submarine base for all time to come.

Congressman Lineberger got into the fight long enough to observe that if Congressman Kelley's prestige melted as fast in the future as it had in the last few hours the man from Michigan would probably have nothing at all to say about it.

OSBORNE CONTINUES

But Congressman Osborne was not done. Mr. Kelley in his observations said that the proposed submarine base while admirable in time of peace would be of no value in time of war. Congressman Osborne read from the records of the Naval Affairs Committee itself, which investigated the conditions at Los Angeles Harbor on a special trip there two years ago to prove the war value of such cases.

He showed by the testimony that Admiral Rodman, Admiral Coontz and all the other technical experts of the Navy who testified before the committee regarded the location of the proposed submarine base as ideal in case of war, as well as efficient in time of peace.

Congressman Osborne further proved from this record that the only man who testified that it would be a failure in time of war was Congressman Kelley himself.

And as for Los Angeles being selfish and grasping for appropriations for naval equipment, that was exploded also to the discomfiture of the Michigan aspirant for the Senate, who by this time was against everyone who opposed his little navy.

TURNED OVER DOCK

Congressman Osborne pointed out that the city of Los Angeles turned over to the navy at the beginning of the war a great new dock, almost a mile in length and costing more than $1,000,000, free of all charge and that the navy has been using this facility up to the present time without a cent of government expenditure.

Not satisfied with this showing Congressman Osborne pointed out that the city of Los Angeles had secured title to $4,000,000 worth of land at the outer harbor and had been ready for almost two years to give that free and clear to the United States Navy as a site for the submarine base.

The House apparently thought that the charge of selfishness against Los Angeles had been punctured and they voted with much vigor and enthusiasm to unhorse Congressman Kelley.

The Southern California argument aided to magnify the victory of the members who want an adequate Navy and proper bases for the protection of the coasts of the republic.

LANSING REVEALS PLOT BY GERMANY

SOUGHT TO GET FOOTHOLD IN HAITI PRIOR TO WORLD WAR.

[EXCLUSIVE DISPATCH.]

WASHINGTON, May 7.—That Germany was on the point of seizing a foothold in Haiti when the European war broke out is disclosed in a letter former Secretary of State Lansing has written to Senator McCormick, Illinois, chairman of the Senate committee investigating American occupation of the negro republic.

Concluding an exhaustive review of the events leading up to American intervention, Mr. Lansing says the United States was actuated by the two following motives:

"To terminate the appalling conditions of anarchy, savagery and oppression which had been prevalent in Haiti for decades, and to undertake the establishment of domestic peace in the republic, in order that the great bulk of the population, who had been downtrodden by dictators and the innocent victims of repeated revolutions, should enjoy a prosperity and an economic and industrial development to which every people of an American nation are entitled.

"A desire to forestall any attempt by a foreign power to obtain a foothold on the territory of an American nation which, if a seizure of customs control by such a power had occurred, or if a grant of a coaling station or naval base had been obtained, would have most certainly been a menace to the peace of the western hemisphere and in flagrant defiance of the Monroe Doctrine."

The German scheme to get possession of Mole St. Nicholas, a point of great strategic value in Haiti, came to the attention of Washington in 1913 and 1914. The Germans also were maneuvering to obtain control of the Haitian customs revenue to satisfy Haitian debts to foreign governments.

Improve Children's Health

[BY A. P. NIGHT WIRE.]

SAN FRANCISCO, May 7.—Preparations have been completed by the Department of Health here for Children's Week, May 8-15, the purpose of which is to improve the physical condition of local children in poor health.

GENIUS IS GIVEN JAIL SENTENCE

England's Wallingford Must Serve Three Years

Has Had Spectacular and Hectic Career

Made $25,000,000 When Only Young Man

[BY CABLE—EXCLUSIVE DISPATCH.]

LONDON, May 7.—J. Rufus Wallingford (British model) has gone to jail. For three years he will undergo penal servitude as the result of charges recently proved against him.

His correct name is Ernest Terah Hooley, a native of Nottingham, in the British Midlands. His age is 63.

He achieved world-wide fame when, as a young man of 28 years, he made more than £5,000,000, then worth $25,000,000 in real money, in the short space of four years. And he did it without risking any vacation behind bars.

FLOATED COMPANY

In the evening of his career, however, he has been less successful in keeping within the law. He was charged with conspiracy in connection with the flotation of a great company called Jubilee Cotton Mills, Limited. The capitalization of this company was a mere trifle of about $600,000, and the shares were cornered in the hands of Hooley and his associates, when the directors declared a "dividend" of 33 1-3 per cent. The idea was to unload all the shares during the expected resultant boom and leave the public with the company on its hands.

The scheme worked ideally—up to a point, when certain purchasers of shares began to get uneasy about the actual value of the company.

SPECTACULAR RISE

Hooley's rise to fame was even more spectacular than his decline to jail.

The son of a lace worker in Nottingham, his education was deemed to have been completed when he reached the mature age of 13, when he went to work as a helper to his father, who later started in business for himself.

Hooley Junior's first experiment in company financing was the conversion of his father's business into a limited liability company, an operation which he carried through with considerable skill.

He then set up as a stock broker in the city of Nottingham. His first major operation was the entirely successful and highly creditable flotation of the Dunlop Rubber Company, a $20,000,000 deal, which brought him national and even international fame.

He then proceeded to reorganize and refloat company after company, with amazing success, reaping huge profits from each and every deal he tackled.

MANY ENTERPRISES

Many of the companies he floated are today ranked among the biggest and solidest in Great Britain and are considered almost as institutions of the country. In addition to the great Dunlop Company, these really fine achievements include the famous Bovril Company, Schweppes (manufacturers of soft drinks,) several of the leading bicycle companies of England, such as the Singer, Swift, Raleigh and Trent, the Fairbanks Wood Rim Manufacturing Company, Blaisdell's Pencils, Carter's Pills, Mother Siegel's and many others.

The methods he followed in these early financial ventures were as simple as they were effective. He bought in companies which seemed good to him, reorganized them and floated them again at an enhanced figure—and most of them have made good.

It has been estimated that during the four years from 1894 to 1898 he cleared as his own profit the huge total of £5,028,903. During this period he floated twenty-six companies, with a total nominal capital of $93,050,000. For these companies he paid in actual purchase money no less than $45,000,000. After reorganization, his "consideration" on the sale of these companies amounted to over $70,000,000, the difference of $25,000,000 being his profit from the transactions.

RIDER IS INJURED AT RODEO CONTEST

[BY A. P. NIGHT WIRE.]

SAN JOSE, May 7.—Kicked in the back by a broncho from which he was thrown, "Buff" Brady, participant in the rodeo contests at the University of Santa Clara, sustained a broken collar bone and possibly internal injuries this afternoon.

The rodeo was one of the features of the concluding day's program of the Mission Centenary celebration in progress at Santa Clara since last Monday.

Religious services, at which Gov. Stephens was present, a barbecue and the final performance of the "Mission Play of California" were other events on today's program.

AMERICA'S FIRST ZOO

Independence Square, in Philadelphia, was the site of America's first zoological garden. It was there that Charles Wilson Peale, in 1794, transferred the museum which for a decade previously he had maintained in his home, Third and Lombard streets. The Philosophical Society, at Sixth and Chestnut streets, gave him permission to use its building for his large collection of portraits of men of the revolution. He started the zoological garden in the rear of the building. An eagle was among the living specimens. Above its cage was an inscription: "Feed me well and I will live 100 years."—[Detroit News.

Not So Remunerative

He was testifying in broken English before Judge Frank J. Lahr, in Juvenile Court. He was charged with nonsupport, and naturally, denied the allegation.

"I work, judge, your honor, I work," he spluttered.

"What do you do?" he was asked.

"I am a plumber man."

"Well, you ought to make good money, then," the court said.

"Oh, I don't make so much money," hastily returned the prisoner. "I don't do a regular plumber's job."

"Well, just what do you do?"

"Me? Why I dig ditches for the pipes. That's the plumber I am."—[Indianapolis News.

AND NOW HE IS UNDER ARREST

Man Who Fires Bullet at Head Finds That It Bounced Off

[EXCLUSIVE DISPATCH.]

NEW YORK, May 7.—Thomas Dunn is a hard-headed railroad clerk. He proved it today when a bullet which he fired at his forehead early this morning glanced from his skull and only slightly lacerated the top of his head. As a result, Dunn is in Bellevue Hospital as a prisoner on a charge of violating the Sullivan antifirearms law.

Mix Spoils Barber Shop in Getaway

Tom Mix is up to his old tricks again, and several new ones, in "The Fighting Streak," playing its second week at the Symphony. One of the new ones consists of holding up a Sheriff in a barber shop. Mix's two hands under the barber's apron serving as guns, and then taking most of the shop away with him in a wild dive for freedom. This situation is said to be founded on an incident in Mix's early life, except that in those days he was the Sheriff, not the escaping outlaw, and also that in real life the outlaw did not escape.

Mix's thrillers have a lot to recommend them. In the first place, they really thrill. In the second, their plots are usually entirely credible, if you are willing to accept the premise that the old West of two-gunmen and sheriffs still exists. Then again, Mix actually does the stunts the film credits him with doing. So if one is looking for entertainment without any deep psychological anguish, here is a good place to find it.

One also gets a new side of the star's character in "The Fighting Streak." In this picture he appears in the role of a blacksmith. There is nothing new about that to Mix; he has been shoeing Tony, his fleet-footed sorrel, for a long time. But to the public it is a new angle, and is likely to add to the regard one has for an actor of such extremely varied abilities.

Feministic Version of Old Story

The naughty tale of David and the wife of Uriah continues to be told, with variations appropriate to the styles and seasons, and doubtless will be so long as there are Davids and young army officers with attractive wives. The latest version of this venerable theme is running at the Superba this week where Miss Du Pont is starring in "A Wonderful Wife."

Nothing could better illustrate the change in the status of women which the past several thousand years have brought about than a moment's comparison between the original story and this one. We know nothing of Bathsheba except that she was beautiful, and that David fell in love with her. She seems to have remained perfectly passive throughout the affair, neither provoking it nor offering objections.

Far otherwise with the young army officer's wife played by Miss Du Pont. "Chum" Lewin brings all her trouble upon herself, and gets triumphantly out of it by her own unaided efforts. By vamping her husband's superior in order to help him to promotion, she provokes said superior into sending the young man on a wild-goose chase into the African jungles, to die of fever or snake-bite as fate wills.

Finding out the true reason for her husband's sudden preferment, she then holds up the high commissioner with an automatic pistol, compels him to send her under escort to the mainland, and finally rescues her hero, who is at the point of death from fever and overattentive natives. In this tale it is Uriah who remains passive. Feminism can go no further, and the whole affair is stimulating to one's curiosity. What will be the next form in which this tale will appear among us?

The plump Universal star is not too convincing in her role of vamp. The picture ends in a most theatrical shindig with native spears hurtling through the air. And the long arm of coincidence is completely dislocated by the necessity for disposing of the wicked high commissioner. Moreover, there is an episode, in which another woman tries unsuccessfully to seduce young Lewin, that has no conceivable bearing on the story, and is too crude for words.

Sure Sign

The little suburb of Mudville cannot by any stretch of imagination be considered a busy place. The railway upholds the reputation of the village.

A visitor to Mudville realized this recently after waiting four hours for an overdue train. He approached the porter.

"Isn't the train coming soon?" he inquired mildly.

"Just at that moment a dog came trotting up the tracks and a glad smile illuminated the porter's face.

"Oh, yes, sir," replied the official; "it'll be getting here now. Here comes the engineer's dog."—[Exchange.

BOND MARKET RISE HALTED

Action is in Accord With Precedent

Further Advances Depend on Trade Activity

Much Capital Being Sent to Europe

BY ALEXANDER DANA NOYES

[EXCLUSIVE DISPATCH.]

NEW YORK, May 7.—That the stock market and the bond market should have halted in their rise last week, at the very time when mercantile agencies were reporting the first plain evidence of general trade revival was quite in accord with financial precedent. Financial markets which foreshadow a changed industrial situation are apt to reach their own immediate culminating point, before the change is clearly visible. That was what happened with the great break on the stock exchange in the late autumn of 1919. The decline in stocks which foreshadowed the trade reaction ceased temporarily in December, yet the beginning of trade reaction and the downward turn of commodity prices did not come until two or three months later.

Whether such a movement in the stock market is to be resumed or not will usually depend on the indications as to whether the change in business conditions for better or worse will or will not be carried further than was at first expected.

NEED TRADE RECOVERY

The change for the worse in 1920 turned out, later in that year, to be continuous; financial markets after their brief recovery from the first anticipatory decline, broke again with great violence. The present markets are apparently not yet able to see beyond the spring trade revival, which they have already discounted by raising prices.

If they are to advance again, it would be in response to evidence of large trade recovery.

In some respects the most striking incident of last week's market was the rise of sterling to 4.44 3-4, the highest since the fall of exchange in 1919. This occurrence was not the less impressive because it obviously happened without regard to events at Genoa. Merchandise trade alone does not explain the rise; for although in the three first months of 1922, our surplus of exports to England over our imports from that country was less than half what it was in the same months of 1921, nevertheless it was greater by 40 per cent than in the years before the war. Furthermore, although England had sent some $200,000,000 Transvaal gold to New York during 1921, we have received no gold at all from her since February.

INVISIBLE BALANCE

Before the war, whenever international finance was discussed, one used to hear much of what was called the "invisible trade balance." The United States, the debtor country of those days, also used on occasion to enjoy an "invisible balance," which would swing exchange rates strongly in New York's favor. It consisted (notably in such years of American recovery from hard times as 1909, 1897, 1879) of large remittances of European capital to the United States for investment in American securities. Since those days the wheel has gone a full turn. What has been happening this season is remittance of American capital on an impressive scale to pay for European securities. Those securities were sometimes bought in the form of new "dollar loans," floated by bankers in New York, sometimes purchased on the London stock exchange itself. There is little doubt that the sum total of the visible and invisible balance during the past four months has been against the United States and in England's favor.

Spoiled Her Evening

"Maud says she didn't have a good time at the reception at all."

"What was the trouble?"

"She'd heard a choice bit of gossip about a girl who was there, and the girl kept within hearing all the time, so that Maud didn't have a chance to tell it."—[Boston Transcript.

"TIMES" WANT ADS MAKE HUGE GAIN IN APRIL

April, 1922	131,358 WANT ADS
April, 1921	118,514 WANT ADS
Gain Over Last Year	12,844 WANT ADS

That the business revival throughout the East is manifesting itself locally, adding a substantial new factor to Southern California's prosperity, is shown by the monthly record of Times want ads, admittedly one of the most accurate barometers of general business conditions. For the fourth consecutive month Times want ads have reached the highest peak in forty years.

The Times' April score reveals three significant facts:

It is the largest April want-ad volume ever printed by The Times;

It exceeds the April volume printed by any other newspaper in the United States;

It increases The Times' lead over the nearest local paper from 31,347 want ads in April, 1921, to a Times lead during April, 1922, of 36,573.

The Times' classified advertising department welcomes the appearance of new white areas on the country's map and, incidentally, foresees that continued national improvement will make the white spot shine as never before.

Every Man and Woman

CAN AFFORD MY DENTISTRY. My method of CROWN, BRIDGE and PLATE WORK, FILLING and EXTRACTING is without discomfort or pain, and gives so much longer service, it makes the cost very low. Each case receives my personal attention.

DR. CARR, Dentist

230-231 O. T. Johnson Bldg.

Phone 67555. Hours, 8:30 to 5:30.

PHILHARMONIC AUDITORIUM

FIFTH AND OLIVE STS.

STARTING TODAY AT 2:00

RETURN OF YOUR FAVORITE COMEDIAN

WILL KING

AND COMPANY OF 50 PEOPLE 50

IN HIS NEW MUSICAL REVUE

"HELLO"

30 GIRLS 30

THREE SHOWS DAILY EXCEPT SUNDAY 2-6:30-9

SATURDAY SHOWS START AT 2:00—5:30 and 8:00

PRICES MATINEES . . . 25c NIGHTS . . . . . 50c CHILDREN 10c ALL TIMES

Boxes and Loge Seats Reserved Only for Matinees and First Evening Performances. All Other Performances, General Admission.

EARLY IOWANS CANNIBALS?

Deductions Made by Cedar Rapids Scientist

Bones in Horse Thief Cave Arouse Interest

Remains of Prehistoric Man Long Buried

[EXCLUSIVE DISPATCH.]

CEDAR RAPIDS (Iowa) May 7. Prehistoric man lived in Iowa as a cannibal at least 12,000 years ago, if A. D. Corcoran's deductions are upheld following several investigations which will be taken shortly. Mr. Corcoran, a scientist, bases his conclusions on the examination of nine skeletons discovered in Horse Thief Cave, State Park, Anamosa, Iowa. The Iowan's final deductions are further proved by the shape of the skulls, the size of the bones, and the depth at which they were found.

Edgar R. Harlan of Des Moines, curator of the Iowa Historical Society, together with noted scientists from several universities and colleges, will soon visit Horse Thief Cave to give their report on the findings.

SKELETON OF MAN

It was Mr. Corcoran, a world traveler and student who has enriched many a museum with his curious findings in his jaunts up and down the universe, who predicted many years ago that Horse Thief Cave might reveal rich treasure.

One of the skeletons was that of a man more than six feet in height, with an approximate weight of 200 pounds. His bones were in perfect condition. The skull was round, the jaws extended and the teeth large and protruding. All of the skeletons were buried in a sitting position, with the exception of a little girl kneeling with her hands before her face. Her teeth were in an excellent state of preservation, gleaming like pearls in semi-darkness when workmen revealed their find.

Burial of a wildcat with the girl, according to Mr. Corcoran offers proof that this cannibalistic race tamed and used wild animals as pets and for hunting. Human bones scattered about the cave, according to the scientist, shows that prehistoric man in this vicinity was a cannibal especially since the bones were split open showing that the marrow was considered a delicacy.

FIND ANIMAL TEETH

In addition there were discovered in the cave the teeth of a wildcat and a panther, the horn of a deer, and two pieces of vertebrae and thigh bones of some wild animal, evidently weighing about 150 pounds, which Mr. Corcoran was unable to identify and which he believes is of a species now extinct. There were remnants of every animal native to the Mississippi Valley except the bear and wolf. A stone axe and a piece of flint were the only implements of the cave dwellers discovered and which were not made by Indians. All these, together with several baskets of bones, were taken out of 2000 bushels of earth.

The discoveries have aroused nation-wide interest. Mr. Corcoran is firmly convinced that the surface is but slightly scratched and that when the cave is entirely unearthed a picasaic burial ground will be disclosed revealing material which will provide untold benefit to scientists in the study of man on the North American continent in addition to proving Mr. Corcoran's statement that "Man has lived on the North American continent as long as he has lived anywhere on earth."

BIG RADIO STUNT

Porterville Plans First City Receiving Station.

PORTERVILLE, May 7.—Porterville will be the first city of the valley to establish a public aerial radio station for the benefit of her citizens, if plans of the Chamber of Commerce are realized.

Tentative plans are now being worked out by the Chamber call for establishing of a radio station at Murry Park, the city's public playground, where concerts from large radio stations will be enjoyed by the community instead of featuring the usual band concerts of home talent during the summer. The plan calls for later connecting extensions to the auditoriums of the new $265,000 Porterville Union High School, now under construction, for fall and winter seasons. Secretary Frank A. Gehring of the Chamber of Commerce reports great enthusiasm in the venture and every effort will be made to bring the plan into actuality.

TELL WORLD OF FRESNO COUNTY

Printed Matter Boosting the Fruit Crop Mailed East

School Board Acts on Ruling of Director Hays

Get National Support of Big Advertising Scheme

FRESNO, May 7.—Thirty thousand eight-page leaflets telling the story of Fresno's fruit crops will soon be in circulation. The Chamber of Commerce for some time has been having all its crop bulletins thoroughly revised and brought up to date, and the work so far covered has been the bulletins on the raisin, peach and fig industries.

Ten thousand of the raisin folders were put out in time for Raisin Day. By the end of May similar numbers of the peach and fig bulletins will be out. This will take care of the large demands for information on Fresno county, resources that come from various eastern and middle western points, and especially for different conventions.

APPROVE ACTION

The suppression of Arbuckle films by Will H. Hays and the apparent determination by the new national motion-picture director to raise the moral tone of motion pictures were approved unanimously by the Board of Education at their last meeting. The secretary, LeRoy L. Smith, was ordered to send copies to the press and the ministers of Fresno.

The resolutions were brought before the Board of Education by Superintendent W. J. Cooper.

FAVOR RAISIN WEEK

Fresno Advertising Club's efforts to put over Raisin Week met with considerable success. A letter was sent out to over 250 advertising clubs in the United States and Canada, asking them to feature raisins on their luncheon menus during that week. The responses were very gratifying.

Honolulu club put on a regular raisin program, and both menu and entertainment went over big.

Petaluma club's secretary wrote that all the larger grocery and candy stores there featured raisins and splendid co-operation was shown.

NEW FACTORY

Building of a two-story, reinforced concrete factory, to be occupied by E. Meister & Sons, began yesterday. The structure is built by J. B. Hill at an approximate cost of $45,000, according to the building permit issued by Building Inspector James Anton yesterday morning.

The factory will turn out automobile bodies, tops, special structures. The equipment and machinery are said to be unique and most modern.

DEFECTIVE TEETH

Examination of more than 5000 children in city schools this week by twenty-seven local dentists, revealed the fact that most of the children of Fresno have defective teeth, it was reported yesterday.

The examinations began Tuesday and, with very few exceptions every child except those in the normal training school was examined. In one school out of 590 pupils, 565 needed dental care.

RECORD BIG DEAL

One of the biggest financial deals recorded in Fresno county for some time has been filed in the County Recorder's office, with the registration of a deed of trust by the Western Meat Company of San Francisco securing a $1,000,000 bond issue. Real property securing the bonds is listed in the instrument as located in Fresno, San Mateo, Sacramento, Santa Clara, San Francisco and Alameda counties.

The trial of Edwin Ware, the "midget bandit," accused of a number of hold-ups in Fresno and purported author of a bravado letter addressed to the Evening Herald at the time of the crimes, was set for May 10, by Judge S. L. Strother, yesterday morning. Dep. Dist.-Atty. Philip Conley appeared for the prosecution.

The venire of fifty names, from which the jury will be selected was chosen at the same time.

FLAGS OF ALLIES

Five silk Allied flags, representing the nations of America, England, France, Italy and Belgium, were presented to the Fresno Post No. 4, American Legion, by E. L. Sedelmeier, it was announced by Manager W. S. Good. Good said that the 90-foot flagpole given to the Legion would be finished and placed in the lawn in front of the post home, soon.

THESE .. BOYS .. REGULAR .. HOSTS

Kiwanis Members Sample Food at McKinley Home

The Lads Who Prepared the Big Spread

BEAR'S LEGAL STATUS

Subject that is Troubling the People of Maine

If the Maine Sportsmen's Fish and Game Association has its way, the black bear, our old friend Ursus Americanus, will be lifted to a plane of respectable standing in game society. At present he is an outlaw with a price on his head.

The standard value of a bear's scalp in Maine is $5, but in Washington and Penobscot counties they pay as much as $10 for every authenticated bear trophy that is delivered. The identification rules are exacting. It must be proved in the first place that the defunct was a Maine bear. The hunter may not turn in a Canuck bear and expect to get the bounty. He must take oath before the Town Clerk that the bear was an actual resident of the Dirigo State, and also make oath that he, the hunter, did the bear killing himself.

As evidence of the slaughter he must produce the bear's hide with the nose intact. When these conditions have been satisfactorily met and the Town Clerk has cut off the bear's nose and burned it, then the $10 is duly paid over.

To all this the sportsmen of Maine strongly object. They propose to carry the matter to the State Legislature at its next session. They will demand that the ban be lifted from the bear, and that he have the same protection which is extended to other fur-bearing animals.

Against this proposition the Maine agricultural bloc is solidly arrayed. The farmers assert that the bear is not game, but a plain pest. That he is a thief and a marauder is not disputed. His lawless appetite for growing green wheat and growing green corn is notorious. To get at honey he will face all the myriad swarms of enraged bees that massed hives can let loose. The total losses to farmers from his raiding villainies run into large figures. Even outlawed as he is, and with every man's hand against him, his ravages are among the adverse factors with which the farmer must contend.

Thus the line of cleavage between Maine sportsmen and Maine farmers is sharply drawn. On one side are those who wish to see the bear increase and multiply, on the other are those who insist that he shall be exterminated.—[New York Herald.

Comforting Thought

"Ya-as," drawled the old-time resident of Shoal Flats, Miss., to a traveling salesman. "I reckon most of our people are pretty contented and optimistic-like. Now, there's Jeff Boggs. A year ago Jeff's legs was run over by a steam roller and when they was takin' him to a hospital he yawns and says: "Oh, well,' he says, 'I guess my pants needed pressin' pretty bad anyhow.'"—[American Legion Weekly.

YOUTHFUL members of the McKinley Industrial Home for Boys, acting as hosts to some forty members of the Kiwanis Club yesterday, served their guests victuals bearing an all-McKinley trademark. Not only was the food raised by the boys, but prepared and served by them as well. Even the fresh pork, which until recently had been grunting about the barnyard under the personal supervision of McKinley boys, was slaughtered by the lads for the Kiwanis luncheon.

Mrs. E. M. Potts, financial secretary of the home, presided. Among the guests were George A. Brock, M. H. Whittier, Bishop W. Bertrand Stevens, and William R. Baker.

Following the luncheon the visitors watched several boxing matches and other sports, listened to music from the boys' band, and then inspected the institution. Members of the Kiwanis Club have promised to aid the lads in finding work when the time comes for them to leave McKinley.

SUMMER TRAVEL TO MOUNTAINS

SPRINGVILLE, May 7.—First tourists of the season have begun passing through Springville. The warm weather, abundant sunshine and myriads of wild flowers, with fish biting in the streams, have lured many into the open. Expectant fishermen are leaving their desks early these afternoons and many are camping in the hills over night while the week-ends find new faces among the travelers.

The motor road to Camp Nelson is practically completed and townsfolk are waiting anxiously the signal to go in. Streams are running full and fishing is not very good as yet.

ILLUSTRATED LECTURE

PORTERVILLE, May 7.—An illustrated lecture on the Passion Play of Oberammergau will be held Monday evening, May 8, at the Woman's Clubhouse under auspices of the drama section of the Improvement Club.

Rev. R. F. Butts, pastor of the Presbyterian Church of Terra Bella, will deliver the address and a special musical program will be given by leading talent of the section. The entertainment is free.

BANK MERGER

LEMOORE, May 7.—Final plans for the merger of the Bank of Lemoore into the First National Bank of Lemoore have been completed. Pending alterations in the former Bank of Lemoore Building, the combined banking business will be carried on in the First National Bank Building. These alterations will be completed in about five months, according to report.

ACCURATE MEASUREMENT

Perfection of a standard of measurement to such a degree of accuracy as to immediately detect the withdrawal of a single steel rivet from an ocean steamship with a displacement of 25,000 tons, is the accomplishment of the Bureau of Standards of the Department of Commerce. This represents the most precise work of the kind that has been done by the bureau in years.

In an item entitled "Comparison of Standards of Mass" (ordinarily known as standards of weight) a bulletin of the bureau says that comparisons have just been completed between certain high-grade standards of that bureau with the "national standards." The national standards are small cylinders made of an alloy of platinum and iridium, and are the standards for every weight used in the United States. In interdomparing these standards or when comparing them with other weights, a balance which will give results of almost unbelievable accuracy is employed. The accuracy of the results was well within two parts in 100,000,000, that is, in comparing two kilograms or pound weights, differences as small as 0.02 of a milligram or one part in 1,000,000 can be detected.

She Knew Father

A teacher was trying to convey the idea to her class of the power of physical beauty to inspire beautiful thoughts. Six-year-old Elsie couldn't seem to understand it.

"Here's an example, Elsie," explained the teacher. "Suppose your mother should fill a vase with some lovely flowers and put them in the center of the dining-room table. What would your father say?"

"Oh, I know, teacher," exclaimed Elsie brightly. "He'd say, 'Whattnell them dam weeds doin' there?'"—[American Legion Weekly.

Their Place in the Subway Sun

An English speaker says, "American men look up to their women." He should have added, "From a seat in the subway."—[Life.

LEGIONS STAGE COUNTY FROLIC

Posts of Tulare County Hold Big Joint Picnic

Automobile Party Fights Snow in Mountains

Chicken Dinner Costs Term in State's Prison

VISALIA, May 7.—Today was a regular "Joy Day" for members of American Legion posts of Tulare county who gathered in their first joint celebration at Mooney Grove. Opening at 10 a.m. a varied program of sports, music and dancing was enjoyed until a late hour at night. A basket luncheon, supplemented by hot coffee and ice cream was enjoyed at noon and again in the evening.

Dinuba and Lindsay bands furnished music for the occasion; Tulare had charge of law and order; Porterville, concessions; Dinuba, sports; Exeter, dancing; Lindsay, picnic; Visalia, publicity. This celebration is expected to be the beginning of many county affairs.

FIGHT SNOW DRIFTS

Reporting that the party of five who left here last Saturday morning with the intention of forcing its way by automobile into the Mineral King, had reached a point to within a mile and a half of that place, Guy Buckman, Bob Decker and Orland Bowen, returned to Visalia for more supplies.

The party left Visalia in two machines and the latter part of the journey will be made in a light, four-speed car. Heavy snow was encountered about two miles this side of Atwells Mill, while at No Man's Land it is reported to be from three to five feet deep, running to ten and fifteen in drifts. The trip is slow as shovels are used to break the roadway and the last three miles of the way is said to be dangerous as trail must be broken on foot first.

Mineral King is generally considered impossible to reach before June 1, and in making it at this time, with exceptional heavy snow of the season, this party will be breaking previous records with about a month.

HEAVY SENTENCE

Justo Amundes will pay a big price for his chicken dinner, which after all he did not get to enjoy.

Several months ago Amundez was arrested in the act of stealing chickens from a coop in the northern section of Visalia. Just brought before the judge he entered a plea of guilty and waived all time, asking that a sentence be pronounced immediately. Judge Allen informed him that a previous conviction made a felony of this petty larceny charge and pronounced a sentence of a term in San Quentin.

TO ARMY CAMP

Six government airplanes remained over night in Visalia en route to Mather Field, Sacramento, from March Field, Riverside. They will be used for instructive purposes at the Reserve Officers' Training Camp, which opens at Mather Field, June 12. Eighty officers are expected to attend this training camp.

Lieuts. H. L. Maughan, A. E. Waller, Ned Schramm, Hugh C. Minter, William S. Sullivan and Corp. James Larson were pilots of the six planes.

CADET ENCAMPMENT

A number of Visalia Union High School cadets, accompanied by George L. Righter, physical education instructor, will leave Visalia this morning for the annual cadet encampment to be held at Pine Flat. They expect to return to this city Wednesday or Thursday.

The cadets will camp at Pine Flats, forty-five miles east of Fresno, with cadets from Fresno, Tulare, Madera, Dinuba, Visalia and Kings county in attendance. Only boys who have received high marks at school are permitted to go on this trip.

AUTOMOBILE SCOUTS

D. Doig, W. E. Doig and E. B. Erwin of the touring bureau of the Automobile Club of Southern California, of Los Angeles; J. B. Best, assistant manager of the Bakersfield branch of the Auto Club, and Ernest McGaffey, publicity department of the magazine Touring Topics, passed through Visalia in a scout car en route to Yosemite.

Their car was laden with pick-axes and shovels in anticipation of breaking their way into the valley before the road is opened for traffic on May 12.

EVERYBODY SATISFIED

A Providence lad who had but recently begun that seemingly interesting process of shaving was searching through the magazines for razor advertisements. He decided to write a firm selling razors for 50 cents each.

Here is what he wrote:

"Will you please send me one of your razors, for which I am inclosing 50 cents in payment by money order?

"P. S.—I have forgotten to inclose the 50 cents, but no doubt a firm of your standing will send the instrument just the same."

In a few days he received the following reply:

"We beg to acknowledge the receipt of your esteemed order and take pleasure in sending you the razor, which we trust that you will find satisfactory in every way.

"P. S.—We have forgotten to inclose the razor, but no doubt a fellow with your cheek can get along just as well without one."—[Providence Journal.

Competent Conductor

"How was the new orchestra conductor? Did he seem to inspire his men?"

"He certainly did. There were several times during the evening when the players had the audience listening at the tops of their voices."—[American Legion Weekly.

BURGLAR TAKES "CHICKEN FEED"

Bag of Small Change is Loot Obtained at Hatchery

Fifty dollars in "chicken feed" was the loot which a burglar got at the Pioneer Hatchery, 320 South Spring street, Saturday night.

Entrance was gained to the chick hatchery through a back window. The robber searched until he found a small sack full of "chicken feed" which was used in making change at the cash register.

The sack was discovered in an out-of-the-way place. Now it is more out of the way than ever.

FAIL TO HALT BUILDING WORK

Bakersfield Controversy Does Not Curb Activity

April Big Month for Berry Planting

Horticultural Commissioner Makes Report

BAKERSFIELD, May 7.—Despite the recent controversy between the Kern County Building Trades Council and the Bakersfield Industrial Associatmion in dustrial Association, building in which a boycott was declared on the part of the unions and a lockout on the part of the Builders' Exchange, affiliated with the In-Bakersfield has shown a decided forward movement. More buildings were started or erected last month than in January, February or March, considered peak months, according to the monthly report submitted by Building Inspector Thomas Dupes to City Manager Benson today. Home building took a spurt, surpassing any month within the past two years. Fifty-three permits for residences aggregating $131,075, were issued, Dupes stated. A total of seventy-four permits for working costing $147,140, were granted through Dupes's office.

March's and February's totals of $153,585 and $151,235, respectively, were larger perhaps it was pointed out, but only sixty-four permits were granted in each of these months, which gives April the edge in actual construction.

Home construction since January 1 has been remarkable, Dupes said today, in commenting on his report. One hundred and seventy-seven new residences costing $425,470 have been built, shattering all previous record.

MUCH BERRY PLANTING

Berry planting came to the fore in Kern county during April, as shown by the monthly report of Horticultural Commissioner Harold Pomeroy, submitted this week to the Board of Supervisors. In quarantine service, horticultural inspectors inspected [illegible] state berry plantings [illegible] interstate, twelve of [illegible] number inspected [illegible] demned for rose [illegible] tions.

The commission [illegible] spected 170,149 [illegible] of which were [illegible] violations of a pest [illegible] lation, and six of which [illegible] infested with phylloxera. [illegible] spection of cuttings, [illegible] grapes were inspected, [illegible] figs, 1000 of oleander and tamarix.

Five hundred and [illegible] granate plantings came [illegible] servation of the [illegible] deciduous trees, two [illegible] were condemned for [illegible] 2317 ornamental plants [illegible] which were condemned [illegible] scale, and 1733 apricot [illegible] seventeen of which [illegible] demned for crown gall.

RENAISSANCE

Time was when [illegible] made it a rule never to [illegible] statements made in [illegible] If they stated that a [illegible] sixteen feet high [illegible] hands high, why sixteen [illegible] he was, so far as the [illegible] Screen was concerned.

The issue was [illegible] irate citizen who had been [illegible] experienced a sudden [illegible] the better, dropped in [illegible] fronted the editor.

"Look here," he [illegible] printed this morning that [illegible] dead. Well, I'm a long way [illegible] dead and it's up to you to [illegible] a correction."

"I'm sorry," said the [illegible] ly, "but we never do such [illegible] "You don't, hey? Well, [illegible] this time or I'll [illegible] within an inch of your life."

"Don't do that," [illegible] hastily. "We can't make a [illegible] tion, but we'll fix it up. [illegible] tomorrow's paper. It'll be [illegible]

Next morning, under [illegible] the sheet announced:

"Born: To the late Rip [illegible] Jane Appleby, a son, [illegible] years old, and one of our [illegible] popular grocers."—[American Legion Weekly.

Convert to Education

"Get your pa to come [illegible] play ball with us, Billy," [illegible] of the neighborhood gang.

"No chance," [illegible] with emphasis. "The last [illegible] played with us I struck [illegible] three times and when he [illegible] he said I'd been wasting [illegible] time on foolish amusements [illegible] I'd have to study hours."—[American Legion Weekly.

Auction Sale

To Be Conducted by Members of Los Angeles Auctioneers' Association in the Official and Exclusive Newspaper Advertising Medium for the Sale

Gigantic Auction, Monday, 9:30 a.m. May 8

AT 1024-26 SOUTH FIGUEROA STREET
Take West Eleventh Street Car.

Vose & Sons' upright pianos; Victrolas; Gasoline Stoves; Velour, Mahogany and Cane living-room suites; Mahogany and Oak library tables; writing desks; pedestals; rockers; floor, bridge and table lamps; several odd reception chairs in Mahogany, Overstuffed and Oak. Solid Mahogany dining-room suites; Oak dining-room suites; odd dining chairs, serving tables, sideboards and china cabinets. A fine assortment of rugs. Two Mahogany bedroom suites, consisting of 9 and 10 pieces, respectively; 15-piece ivory bedroom suites; over hardwood; 40 assorted dressers, chiffoniers, chiffonettes, vanities, dressing tables; 50 beds in Mahogany, Bird's-eye Maple, Ivory and Oak; 25 brass and enameled beds; box, coil and steel springs; hair, felt, cotton and kapok mattresses; 150 assorted rockers and chairs, 50 kitchen cabinets; 2 "ASMINO MACHINE," like new; gas ranges; refrigerators; kitchen tables, etc.

THIS WILL BE AN ALL-DAY SALE. LUNCHEON WILL BE SERVED TO PATRONS AND GUESTS AT NOON.

LEWIS E. HART, Auctioneer.

Auction Today, 11 A. M.

San Vincente Blvd. Home

Half-way between Los Angeles and Venice, just beyond the Old Soldiers Home, 12181 San Vincente Blvd.

Attractive 4-room modern bungalow, 2 bedrooms, separate kitchen and breakfast nook, separate house for maid; 2-car storage room.

Approximately 2 acres of ground, 200 ft. on boulevard.

Improved with variety of fruit trees and beautiful garden.

Take Santa Monica car—transfer to Sawtelle local—off at Westgate, Drive out Wilshire Blvd. to Old Soldiers' Home—turn to the right and follow car tracks to property.

Auction Tomorrow, 11 A. M.

This Beautiful Duplex

WEST ADAMS DISTRICT
2332 West 22nd Street
ONE OF THE PRETTIEST IN THE CITY

Lot 50x160 to 16-ft. alley. Double garage. Each unit has large living-room, dining-room, kitchen with breakfast nook, two bedrooms and bath.

VERY CONVENIENTLY ARRANGED—SPLENDID HOME AND INCOME
Open for inspection from 1 to 5 p.m.

Take Washington car to Cimarron—South to 22nd Street, Drive West on Washington to Cimarron—South to 22nd Street.

Auction Tomorrow, Tues., 2 P. M.

This Splendid Property

FOUR RENTING UNITS—INCOME $131 PER MO.
885 East 47th Street

This property belongs to Mr. and Mrs. ——— de Chauvenet, well-known musicians of this city.

Lot 40x150—3 buildings—double bungalow on front of lot—3 rooms; kitchenette—bath and front and back porches on each side.

ON REAR OF LOT

Two 2-room bungalows with kitchenette and bath. Trunk houses for each unit—fruit trees—flowers—shrubbery.

IT SOUNDS GOOD, DOESN'T IT? LOOK IT OVER.
Open for inspection from 1 to 5 p.m.

Drive South on Main to Vernon, East on Vernon to McKinley, South 2 blocks. Take San Pedro car going East on 7th St., get off at 47th and South Park; walk East to property.

Auction Wednesday, 11 A. M.

This Desirable Bungalow Court

A REAL MONEY-MAKER

6 Renting Units. Income $240 Per Month.
1653 West Jefferson Street.

Stucco constructed—2 rooms, kitchen, bath and 2 built-in beds in each unit. Hoosier kitchen cabinet, gas range, gas heater, ice box and linoleum go with property. Incinerators and 6 lockers in rear.

RESTRICTED AGAINST COLORED RACE.

LOOK IT OVER—JEFFERSON STREET PROPERTY IS UP AND [illegible]

Open for Inspection From 1 to 5 p.m.

Drive out West Jefferson to 1653.
Take Jefferson Street car to Dunker.

C. H. O'Connor and Son—*Auctioneers* 626 Pantages Bldg.

very low fares

BACK EAST

Round-trip tickets to be on sale May 25 to August 31
Return Limit October 31.
Stopovers in both directions.

Boston	$158.32
Chicago	86.00
New Orleans	85.15
New York	147.40
Philadelphia	143.97
St. Louis	81.50
St. Paul	87.50
Washington	141.56

There are similar reductions to 46 other destinations.

MAKE RESERVATIONS NOW.

The GOLDEN STATE LIMITED is a fast train for Kansas City, St. Louis, Chicago, St. Paul, and connects with fast trains from Chicago to the East.

Leaves Los Angeles 11:15 a.m. and reaches Chicago 9:15 a.m. Only 66 hours en route.

Dining Car all the way.

Ticket Office 212 W. 7th. Phone 2000. Station, 5th and Central.

Southern Pacific Lines

SEE SOLUTION OF ROAD COST

Motor Transport Directors Offer Program

Propose Uniform State Law for Regulation

Could Have Weight Limit; Suggestions Listed

Declaring that the relationship between highway costs and maintenance and the use of motor trucks has reached a point where some remedy must be applied before the roads are destroyed and motor transportation curtailed, the board of directors of the California Motor Transport Association has drawn up a platform embracing suggestions which are deemed both necessary and expedient and as the opening gun in the battle to regulate motorized transportation in California.

The platform, carrying provisions which are to be presented to the Legislature, proposes a uniform State vehicle law controlling the situation, both as to weight, and other operating conditions, as well as a uniform State law and the classification of highways now in existence so that they will be brought up to a standard to sustain a 24,000-pound weight limit. The reduction of the present weight limit to that and least to 24,000 pounds, the extension of police power to the State Highway Commission for enforcement of the provisions of the motor vehicle act also are proposed.

The Highway Commission and those charged with the maintenance of roads should be granted police powers to properly enforce the rules and regulations, according to the declaration of the association. The only injury motor truck has ever inflicted upon the highways has been through overloading. This evil, it is pointed out, will be eliminated by granting complete police powers to those charged with highway maintenance.

SUPPORTERS OF PLAN

The stand of the association is backed up by John C. Veenhuysen, superintendent of highway maintenance of Los Angeles county; F. [illegible], vice-president of Barker Brothers' Furniture Company; [illegible] D. Mitchell, president of the [illegible] Bank of Fresno; A. F. St[illegible], vice-president of the Automatic [illegible] Company of San Francisco; [illegible] F. Sargent, vice-president of the California Raisin Growers' Association of Fresno; Capt. John D. [illegible], president Los Angeles Chamber of Commerce; W. L. Mat[illegible], district manager, Union Oil Company; G. H. Galbraith, president of Galbraith Warehouse of Oakland; Mayor James Rolph, Jr., of San Francisco; F. K. Eckley, secretary San Joaquin Baking Company of Fresno, and E. M. Sanders, editor of Madera, and prominent agriculturist.

Statewide control of the operation of trucks over all highways, county and State, is necessary in order to bring about some degree of uniformity," declared Mr. Mott, secretary of the association.

He said that the fifty-eight counties of the State of California are at liberty to enact ordinances governing the motor trucks of any size and without notice, independent of regulations enacted by neighboring counties.

"This condition has brought about a chaotic situation in which the motorized highway transportation industry, which has grown to gigantic proportions during the past seven years, is confronted with different weight limitations, different regulations and differences in various counties," Mr. Mott said.

This association, after mature consideration, arrived at the conclusion that a 24,000-pound weight limit was an economic standard which should be adopted. Investigations carried on by the association disclosed that of twenty-two different makes of five-ton trucks operating with flat bodies for merchandising, and loaded with 5 tons, eight would exceed a 12,000-pound weight limit and twelve would be within 1000 pounds of the limit. It was believed that the law would be a great hardship for in its enforcement the 5-ton truck would be found to have violated its weight provisions. The operation of a five-ton truck, which is generally conceded to be the most economic unit developed, operate without danger of violating the law under a 24,000-pound weight limit, according to the data compiled by engineers of the association. It was pointed out that the operation of five-ton trucks with rated capacity would be prohibited generally under a lower weight limit.

WOULD INCREASE TAX

Realizing that additional revenue must be derived from the automotive industry for the maintenance of highways, but believing that the present tendency to throw the entire burden of that increased revenue upon motor trucks is unjust, the association advocates that the present license tax on motor trucks should be increased not to exceed 100 per cent, and an increased tax upon passenger vehicles not to exceed 10 per cent; this increase in our opinion, a maintenance of the proper relationship between truck and passenger traffic. There are at present upward of 150,000 passenger vehicles in this State and approximately 40,000 trucks.

The use of more than one trailer will not be permitted, the association maintains. Devices for the attachment of trailers to trucks must be inspected and only of an approved character; trailers should be equipped with brakes; and the penalty for breaking this State law should be such as to make imprisonment obligatory in the case of an habitual offender.

Trucks operating under franchises as common carriers should, the association believes, pay an additional license to exceed 100 per cent in addition for the special privilege to enjoy. It is believed that the increase will justify compensation to the State for the use of the highways and the wear and tear incurred by motor trucks.

Outlining the platform of the association, Mr. Mott also made special endorsement of the proposals by Mr. Veenhuysen, for many years a recognized authority upon road maintenance and motor transportation matters. The platform of the California Motor Transport Association," said Mr. Veenhuysen "is one which proposes forward-looking proposals for the same regulation of our highways. Its proposals for

inspectors inspected 16,926 [illegible] state berry plantings, and [illegible] interstate, twelve of the number inspected being [illegible] demned for rose scale [illegible] tions.

The commission during April inspected 170,149 grapevines, [illegible] of which were condemned [illegible] violations of a pest-control [illegible] lation, and six of which were found infested with phylloxera. In [illegible] spection of cuttings, 2,159,464 grapes were inspected, 24,446 figs, 1000 of opions, and 321 of tamarix.

Five hundred and six pomegranate plantings came under observation of the department, 16 deciduous trees, two of which were condemned for crown gall; 2217 ornamental plants, 160 of which were condemned for black scale, and 1743 apricot plants, seventeen of which were condemned for crown gall.

RENAISSANCE.

Time was when certain editors made it a rule never to retract statements made in their papers. If they stated that a horse was sixteen feet high instead of sixteen hands high, why sixteen feet high he was, so far as the Evening Screen was concerned.

The issue was tested when a certain citizen who had been ill, but experienced a sudden change for the better, dropped in and confronted the editor.

"Look here," he howled, "you printed this morning that I was dead. Well, I'm a long way from dead and it's up to you to print a correction."

"I'm sorry," said the editor calmly, "but we never do such things."

"You don't, hey? Well, you will this time or I'll horsewhip you within an inch of your life."

"Don't do that," said the editor gently. "We can't make a correction, but we'll fix it up. Wait for tomorrow's paper. It'll be O. K."

Next morning, under "Births," the sheet announced:

"Born: To the late Silas R. and Jane Appleby, a son, Jonas, 67 years old, and one of our most popular grocers."—[American Legion Weekly.

Convert to Education

"Get your pa to come on out and play ball with us, Billy," urged one of the neighborhood gang.

"No chance," ejaculated Billy with emphasis. "The last time I played with us I struck him out three times and when he got home he said I'd been wasting too much time on foolish amusements and he'd have to study more."—[American Legion Weekly.

n Sales

Monday, May 8
9:30 a.m.

y, 11 A. M.
Duplex
STRICT
Street
IN THE CITY

low Court
MAKER
Per Month.
Street.

Bldg. 820451

SEE SOLUTION OF ROAD COST

Transport Directors Offer Program

Propose Uniform State Law for Regulation

Fix Weight Limit; Suggestions Listed

[illegible] that the relationship [illegible] Highway costs and maintenance and the use of motor [illegible] has reached a point where [illegible] must be applied be[illegible] roads are destroyed and [illegible] curtailed, the [illegible] of directors of the California Motor Transport Association [illegible] drawn up a platform embracing [illegible] which are deemed [illegible] and expedient and [illegible] the existing gap in the battle [illegible] motor-operated transportation in California.

[illegible] uniform, carrying provisions which are to be presented to [illegible] Legislature, proposes a uniform [illegible] law controlling [illegible] both as to weight [illegible] other operating conditions [illegible] as a uniform State [illegible] the classification of highways in existence so that they [illegible] brought up to a standard [illegible] to sustain a 24-000-[illegible] weight limit. The reduction [illegible] present weight limit [illegible] and load to 24,000 [illegible] the extension of police [illegible] the State Highway Commission [illegible] enforcement of the motor vehicle laws proposed.

[illegible] Commission and [illegible] with the maintenance [illegible] roads should be granted [illegible] powers to properly enforce [illegible] and regulations, according to the declaration of the [illegible] The only injury motor [illegible] has ever inflicted upon the [illegible] been through overloading. This, it is pointed [illegible] to be eliminated by granting [illegible] police powers to [illegible] with highway mainte[illegible]

SPORTERS OF PLAN

[illegible] of the association is [illegible] John C. Veenhuysen, [illegible] of highway maintenance [illegible] Los Angeles county; F. [illegible] vice-president of Bark[illegible] Furniture Company; [illegible], president of the [illegible] of Fresno; A. F. St[illegible] ne, [illegible] of the Automatic [illegible] Company of San Francisco, [illegible] treasurer, vice-president [illegible] Raisin Growers' Associa[illegible] Frank; Capt. John D. [illegible], president Los Angeles [illegible] of Commerce; W. L. Mat[illegible] assistant manager Union Oil [illegible], G. R. Galbraith, presi[illegible] Wholesale Warehouse of Oak[illegible] Morse James Rolph, Jr., [illegible] F. K. Eckley, [illegible] the Josselin Baking Com[illegible] and E. M. Sanders, [illegible] of Kaders, and prominent [illegible]

[illegible] control of the opera[illegible] trucks over all highways. [illegible] and Note, in recommending [illegible] that the [illegible] be granted [illegible] to enact ordinances [illegible] the weight trucks at any [illegible] section, independent [illegible] enacted by [illegible] counties.

[illegible] has brought [illegible] situation in which [illegible] highway transportation, which has grown [illegible] proportions during the [illegible] years, is confronted [illegible] weight limitations [illegible] regulations and differ[illegible] in various counties," Mr. [illegible] association, after mature [illegible], arrived at the conclusion that a 24,000-pound weight [illegible] as a reasonable standard [illegible] should be adopted. Investigations [illegible] by the association [illegible] that of twenty-two [illegible] of five-ton trucks [illegible] that bodies for mer[illegible] and loaded with [illegible] gross would exceed a 12,[illegible] weight limit and twelve [illegible] 1000 pounds of [illegible] was believed that [illegible] would be a great hard[illegible] to the enforcement, the [illegible] would be found to [illegible] weight provisions. [illegible] of a five-ton [illegible] generally conceded [illegible] unit de[illegible] without dan[illegible] to the road under a [illegible] weight limit, according [illegible] compiled by engi[illegible] association. It was [illegible] of operation of five-[illegible] rated capacity [illegible] generally un[illegible] weight limit.

INCREASE TAX

[illegible] that additional revenue [illegible] derived from the au[illegible] for the main[illegible]ways, but believing [illegible] tendency to throw [illegible] of that increased [illegible] motor trucks is [illegible] motion advocates [illegible] license tax on motor [illegible] be increased not [illegible] per cent, and an increase [illegible] passenger vehicles [illegible] 10 per cent; this [illegible] an equitable maintenance [illegible] relationship [illegible] and passenger traffic [illegible] at present upward [illegible] passenger vehicles in [illegible] approximately 40,000

[illegible] more than one trailer [illegible] permitted, the association [illegible] Decision for the [illegible] of trailers to trucks [illegible] and only of an [illegible] trailers should [illegible] brakes; and the [illegible] this State law [illegible] so as to make imprisonment [illegible] in the case of an [illegible]

[illegible] under franchise [illegible] should, the association [illegible] pay an additional [illegible] per cent in [illegible] special privilege. It is believed that [illegible] with justly compensating [illegible] for the use of the [illegible] wear and tear in[illegible] by motor trucks.

[illegible] platform of the [illegible] also made [illegible] of the pro[illegible] for, for many [illegible] authority upon [illegible] and motor [illegible]

[illegible] of the California [illegible] Association," said [illegible] "is one which presents [illegible] looking propo[illegible] some regulation of [illegible] proposals for

LID ON DANCING IN NEW YORK

Order Goes Forth from Police to Stop All Music at Two in Morning

[EXCLUSIVE DISPATCH.]

NEW YORK, May 7.—Dancing on Broadway must end hereafter at 2 a.m. Cafes may continue open and serve food after that hour, but all dancing is taboo. The new order went forth from police headquarters without explanation. Precinct commanders started men on rounds of the cabarets advising proprietors to shut off music and cease dancing at 2 a.m.

THE SPORTING LIFE

BY W. A. PHELON

Morning Glories

The morning glory blooms in early dew,
But when the sun sends down his burning ray,
The brilliant blossoms droop, lose all their life,
And, long ere sunset, always fade away.

The youthful player blooms on every team,
But, when the pitchers make things hot for him,
He fades away, and, mostly, disappears—
He seeks the timbers and his fame grows dim.

But, now and then, among the fragile flowers,
Some hardier bloom lifts up a sturdier head,
Defies the rays that Sol sends flashing down,
And makes the sun give up the fight instead.

And, now and then, among the rookie crew,
Some youngster shows he's clever, fast and game—
That kid outlasts the veteran of the club,
And starts himself along the road of Fame!

Judging by the record he made just before the ship pulled out, Jack Dempsey is heavyweight kissing champion of the world, as well as champion heavyweight boxer.

OUIJA, TELL US—

Will Grob ever get a crack at Dempsey?

If so, what will become of little Harry?

How does Dempsey's kissing record compare with that of Hobson?

What's the matter with Detroit THIS spring?

Will Pat Moran's club ever shake itself together?

Why does the Giants' million-dollar infield make so many errors?

Evidence that they played baseball in ancient Egypt is supplied by a picture engraved upon one of the oldest Pyramids. Picture represents 18 men, armed with clubs, chasing one man madly out of a big arena.

Years and years ago, good old Frank Bancroft, who died a year back, managed a musical comedy company with two noted comedians and an asserted flock of chorus girls. Meeting Banny one afternoon, Charles W. Murphy—yes, the erstwhile owner of the Cubs—asked him how the show was getting on. "Well," answered Banny, ruefully, "the battery are all to the good, but the fielders are awful!"

Tut Jackson, the new sensation among the colored heavyweights, is likely to be barred out if he doesn't stop his outrageous innovations. He knocks all his men out in one or two rounds and doesn't save them up for easy coin and no-decision "battles."

There are two kinds of stars connected with the ring: the champions, and the constellations seen by the fellows whom the champions hit.

THE SAD TRUTH

About the time a jockey realizes that the best way to ride is the honest way, he gets too heavy to ride at all.

THE DIFFERENCE

Jack Dempsey hits them just as hard
As John L., so they say—
He knocks them for a 10-count goal
In John L.'s good old way.
He hits them right upon the jaw
In each and every start—
He hits them on the chin—but fails
To hit the public's heart!

[Copyright, Newspaper Feature Service, Inc.]

EXPERIENCE TAUGHT HER

Photographing sets and gags in a motion-picture studio is usually joyous business. So was this particular filming of "My Wife's Relations," a Joseph M. Schenck production for release through Associated First National, until Keaton was hurt, painfully but not seriously, when a "breakaway" failed to function properly. The comedian was rendered unconscious, and upon recovering assured those about him that he was unhurt. "I had better go and wash my face and hands first," he said to his director, who asked if a if he could continue before the camera. "Oh, yes," called out an 8-year-old girl who was in the cast, "and don't forget your ears."

TAKING UP GOLF

University of Illinois and Purdue University boasts golf links of their own. So also does Penn State College in the East.

SHIP TO HAVE GYROSCOPE

Liner President Wilson Will Be Equipped With Giant Mechanism to Keep Her Steady

[EXCLUSIVE DISPATCH.]

NEW YORK, May 7.—If the experiment about to be undertaken by the United States Lines comes up to the expectations of the operators, seasickness will be utterly eliminated from ocean travel. The United States Lines has decided to install a mammoth gyro-stabilizer on the steamship President Woodrow Wilson, formerly the steamship Hawkeye State, which will be placed in the North Atlantic service.

The stabilizer, which is the invention of Elmer A. Sperry, is expected to make the steamship President Woodrow Wilson the steadiest boat on the Atlantic. The gyro-stabilizer weighs 180 tons. The gyroscope portion of the mechanism is thirteen feet in diameter and weighs 106 tons, revolving at a speed of 800 revolutions per minute.

It is predicted by the inventor, and those who have witnessed the experiments made with the great mechanism, that it will completely eliminate rolling of ships in even the heaviest weather, and that it will cut down the pitching of a vessel fully 30 per cent. It is the rolling particularly that makes for seasickness, and with this eliminated, it is predicted that mal de mer will be made but an agonizing memory.

BEGIN INSTALLATION

The work of installing the stabilizer aboard the President Woodrow Wilson has begun, and the vessel will be ready for sea in a few weeks.

The first use of the stabilizer to eliminate rolling was aboard the U.S.S. Widgeon in 1914. Later a stabilizer was installed on board the yacht Lyndonia, belonging to Cyrus H. K. Curtis, in 1921, and as a result of the two experiments conducted on these vessels the engineers predicted the success of the mechanism in controlling the vessel against buffeting seas. The steamship Woodrow Wilson will be the first large passenger vessel to make use of the stabilizer device.

INCREASE OF TRAVEL

The elimination of seasickness will do much to increase ocean travel among timid folk who have heard of the terrors of mal de mer, and it will also encourage those who travel only of necessity to do so for the utter pleasure of a sea voyage. For generations medical men and others of medicinal turn of mind have sought to formulate concoctions for the cure of seasickness, but without result. As long as ships roll and pitch persons subject to the dread illness will fall its victim, but with the giant stabilizer aboard the President Woodrow Wilson, it is predicted that this terror will be taken from the sea.

PACKARD TAKES TROPHY

With a fair-sized crowd of local and visiting gunners turning out yesterday morning several crack trapshooting scores were hung up at the Vernon Gun Club, when a registered A. T. A. Club tournament was put on.

The shoot was at 100 targets in four frames of twenty-five birds each, all from sixteen yards. Dr. L. M. Packard and E. L. Brawner, two local scatter gun sharks who always are somewhere at the top, tied, each cracking the black hides of ninety-eight clay targets.

As an A. T. A. trophy was up for first place, and the winning score figured as a leg on Mrs. Groats Class A trophy, a shootoff was necessary.

The shootoff was at twenty-five targets, and Dr. Packard went straight, while Brawner dropped one bird, and further interest on the trophy and the leg.

A new shooter, named W. Dutton, made the good score of 95x100 and was declared the winner of a leg on the Class B trophy, placed by E. L. Kost, the Army and Navy star shooter.

Results in yesterday's shoot follow:

W. Cox	25	25	24	23	97x100
W. J. Hodges	24	25	24	23	96x100
W. Dutton	22	25	24	24	95x100
W. Park	24	24	22	24	94x100
F. Bailey	23	23	23	23	92x100
F. Marston	23	23	23	23	92x100
A. Bruner	23	24	23	22	92x100
F. Pugh	19	24	23	23	89x100
E. Brawner	25	25	25	24	99x100
Dr. Packard	25	25	24	24	98x100
Stan Bruner	24	25	24	22	95x100
Knauf				23	45x 50

NAVY NOTES

With the departure of the dreadnaught Arizona from Los Angeles Harbor for the Puget Sound Navy Yard, the big fighting ship Pennsylvania, a unit of the seventh battle division, Pacific Fleet, yesterday became temporary flagship of that division. Rear-Admiral Charles F. Hughes, seventh division commander, did not sail to the northern yard with his ship, the Arizona, but, instead, transferred his flag to the Pennsylvania and will remain with his division during the absence of the Arizona.

Lieut.-Commander R. S. Robertson, pay officer aboard the dreadnaught Mississippi, has been transferred to duty at the Bremerton Navy Yard. Paymaster Robertson has been on duty with the Mississippi since April, 1919, and was one of the oldest officers in point of service on that ship.

When the Nevada sailed for the east coast yesterday to have her fourteen-inch guns replaced, she took with her forty officers of the naval reserve, who, because of the failure of Congress to appropriate money to keep them in active service, have been sent home and relieved of all active duty. Several hundred reserve officers throughout the naval service are undergoing the same experience.

Chief Gunner's Mate Michael McNalley, one of the best-known chief petty officers aboard the Mississippi, has been sent to the hospital ship Mercy with a fractured jaw, the result of a fall aboard the battleship while descending from the foretop.

The old monitor Monterey, first commissioned in 1894 and which made a famous cruise to the Philippines to participate in the battle of Manila, is being towed from the islands to San Francisco, where, under the terms of the disarmament pact, she will be sold for junk. The Monterey has seen nearly thirty years of continuous service, most of which was in Asiatic waters.

Plans for the ship's annual ball are being made by officers and men aboard the Mississippi. The big event is to come off on the 20th of this month. Capt. Orton P. Jackson, commanding the big fighting ship, will have an active part in arranging for the ball.

The hospital ship Mercy, attached to the Pacific Fleet train, sailed yesterday for San Diego to take on coal. She will return to her base at the local harbor early next week.

HORSEMANSHIP WILL BE REVIVED AGAIN

[EXCLUSIVE DISPATCH.]

RANDOLPH (Vt.) May 7.—Norwich University of Northfield, Vt., may establish a summer school of horsemanship and polo. It is proposed to enroll twenty-five men the first year, who will be taught everything about horse that a man who rides ought to know.

LIKES AN AUDIENCE

Gladys Walton has no immediate intention of pressing Lady Astor for feminine political honors, but she feels fit for the fray whenever she wants to cast her chic chapeau into the forensic ring. Miss Walton recently returned to Universal City after making personal stage appearances in many of the principal cities of the West. She knows how to get and hold the attention of the most blase audience. And she loves it. She is now working on a new Universal starring vehicle, "Top o' the Morning," under the direction of Edward Laemmle. But she has learned the thrill of swaying people by public speaking and she would like to try it again.

LAST ONE WEEK

[BY CABLE—EXCLUSIVE DISPATCH.]

LONDON, May 7.—The Irish Olympic Games in Dublin will begin August 6 and end August 13.

OWNER OF GOLF BALL LIABLE FOR DAMAGE

[EXCLUSIVE DISPATCH.]

CHICAGO, May 7. — A court decision of interest to golfers was handed down Saturday when Judge Theodore Ehler of the municipal court ruled that a golfer is responsible for damage done by his wild shots, providing that ownership of the ball is clearly established.

The decision was made in the case of Walter Hedlund and Walter Westlunde against Jay R. Billings, a contractor. The plaintiffs were sitting in an automobile near the seventeenth hole of the Jackson Park golf course. Billings, near by, sliced a drive and watched a ball go shooting through the windshield of the motor car. Witnesses in court testified that it was not Mr. Billings's ball that did the damage. The court admonished Mr. Billings, however, that if it had been established that it was his ball that did the damage he would have found him responsible.

REDLANDS FOOTBALL WARRIORS CALLED

[EXCLUSIVE DISPATCH.]

REDLANDS, May 7.—Coach Malcolm Smith of Redlands High School, has called his football men out for spring practice, the first time there has been spring practice at the local school. About fifty men have responded, and are giving their attention to forward passes, kicking and running with the ball.

WASHINGTON HAS A FLOCK OF ATHLETES

[EXCLUSIVE DISPATCH.]

SEATTLE, May 7.—University of Washington has 200 varsity athletes in training in the five major sports supported there: namely baseball, rowing, tennis, football and track. The eight-oared shell crew will compete in the Poughkeepsie regatta on the Hudson in June because of its triumph over California.

GOLFING AT GLEN HEAD EXPENSIVE BUSINESS

[EXCLUSIVE DISPATCH.]

NEW YORK, May 7.—It costs $1000 to acquire one of the 400-share certificates of membership in the Women's National Golf and Tennis Club at Glen Head, Long Island. It is to be exclusively for women and prominent golfers all over the country are joining the organization.

LEONARD, BRITTON TO TANGLE THIS SUMMER

[EXCLUSIVE DISPATCH.]

CHICAGO, May 7.—It is reported from New York that everything practically has been arranged for a boxing bout between Benny Leonard, champion lightweight, and Jack Britton, welterweight king, to take place at Boyle's thirty acres, Jersey City, some time during the summer.

CORBETT HERE

"Gentleman Jim" Corbett, world's champion heavyweight pugilist of some years ago and now headliner on the Orpheum this week, will be guest of honor at a dinner tonight at the Bull Pen Inn. Corbett, although having deserted the roped arena for the footlighted boards, still has a healthy interest in all things pertaining to sports and he should have plenty of opportunity to discuss fighting from start to finish, as there will be present at the dinner all the sport writers of Los Angeles.

TO COME BACK

[EXCLUSIVE DISPATCH.]

ONTARIO (Can.) May 7.—Bob Dibble of Dan R. C., Toronto ex-Canadian sculling champion will try a "come back" this year.

—20 DAYS—

50% Less Wind—65% Less Fog

In undertaking the Palos Verdes Estates development, every underlying factor was FIRST scientifically determined. There has been no guesswork about it.

For three years scientific investigation of the meteorological conditions were surveyed by the noted meteorological engineer, Dr. Ford Ashman Carpenter. Three complete weather stations were maintained on the estate. Dr. Carpenter, as the result of accurate measurements for three years, reported as follows, in brief:

(1) That the wind velocities on the Palos Verdes Estates were but ONE-HALF those found on the flat plains of Los Angeles.

(2) That the percentage of fogs was 65 per cent —LESS than that of the flat plains of Los Angeles. In one year there was but a single day in the entire year on which the sun did not shine on the Palos Verdes Estates.

(3) That the climatic conditions were extraordinarily ideal. Owing to the great depth of the ocean just off the coast line of Palos Verdes (2400 feet deep), the variation between winter and summer temperatures was 8 degrees (average mean).

929 South Broadway

You are invited to inspect the great Relief Model of Palos Verdes and Greater Los Angeles, on exhibit daily except Sunday from 10 a. m. to 10 p. m. at the General Offices, 929 South Broadway.

A City Complete

The most beautiful, highly improved and restricted and most desirable residential city in the world is to be built complete on Palos Verdes Estates, in all its general public improvements and institutions under one great construction, directed by the foremost experts in city planning, landscape engineering, architecture and engineering. It is to be completed in three years' working time.

Convertible Notes

Through the Convertible Underwriting Trust Indenture Notes you can secure your own homesite or business property in this city, constructed for a population of 160,000 people, just as a great skyscraper is constructed, planned carefully in advance, AT THE ACTUAL COST OF THE RAW LAND ($312 per acre), plus the actual cost of the improvements.

The Convertible Underwriting Notes will be entirely withdrawn from further subscription NOT LATER THAN MIDNIGHT OF MAY 31.

First Right of Selection

Those subscribing these Convertible Notes will have the first and exclusive choice of the business and residence frontage, improved, AT COST, before there is any offering of the frontage to the public. If you cannot so apply your convertible note, it becomes non-convertible and participates in its net incomes from the entire project.

Only 10% of the amount of your subscription is payable in cash, the balance being spread over three years' time with interest at 7%.

The Trustee

The Title Insurance and Trust Company of Los Angeles is YOUR Trustee, and will hold the great estate and the entire assets of the trusteeship clear and free as Trustee for the security and profit of your Trust Indenture Notes.

Twenty More Days

There are now just 20 more business days in which you can take advantage of this extraordinary opportunity. Will you do so, or later tell others, as so many Los Angeles people do, of how YOU could have done so and did not?

Los Angeles is full of people who have seen fortunes that could easily have been theirs, grasped by others who ACTED.

There are just 20 business days left to you in which to act in this case. One of our salesmen will call on you at your request. Simply telephone Pico 3763, or address

PALOS VERDES ESTATES

GENERAL SALES OFFICES
929 S. BROADWAY

TITLE INSURANCE & TRUST CO., Trustees

DISTRICT REPRESENTATIVES

ALHAMBRA
Chas. H. Mason,
1319 W. Main St.
Tel. 5288.

COVINA
Clarence D. Fabrick,
Tel. Phones 6 or 462.

FULLERTON
Hunt & Moore,
109 E. Commonwealth
Tel. 188.

GARDENA
O. C. Olds,
16418 Vermont Ave.
Tel. Gar. 153.

GLENDALE
Hotel J. Bolen,
204 W. Broadway
Tel. Glen. 2163.

HOLLYWOOD
MacDonald & Little,
6611 Hollywood Blvd.
Tel. 579448.

HUNTINGTON PARK
Geo. F. Winslett,
610 So. Pacific Blvd.

LOMPOC
O. J. Gilliland.

LONG BEACH
N. J. Dibley,
114 Pacific Ave.
Tel. Home 1688.

ONTARIO
Close & Myers,
109 East A St.
Tel. 772.

REDONDO
Howard St. Terrie,
Phoenix Hotel, Rm. 1,
Tel. 1081.

RIVERSIDE
J. S. Wagner & Son,
644 Seventh St.
Tel. 143.

SAN BERNARDINO
J. J. Wilkins,
523 Third St.
Tel. 323.

SAN LUIS OBISPO
W. F. Shaw,
1027 Santa Rosa St.

SANTA MONICA
W. W. Bennett,
125 Santa Monica Blvd.
Tel. 22811.

PASADENA
F. A. Borden,
Maryland Hotel Bldg.,
50 N. Los Robles Ave.
Tel. Fair Oaks 614.

SAN PEDRO
Bettler & Hendee,
323 Beacon St.
Tel. 370.

SANTA ANA
Wm. H. Overy,
115 East Third St.
Tel. 307-R.

VENTURA
Ralph Warnock,
139 Oak St.

WHITTIER
Wm. F. Black,
323 No. Pickering St.
Tel. 2241.

Convertible $.....

UNDERWRITING SUBSCRIPTION PALOS VERDES PROJECT

E. G. LEWIS,
Care of TITLE INSURANCE AND TRUST COMPANY, TRUSTEE,
Los Angeles, California. ..... 1922.

I, a Caucasian, hereby subscribe toward underwriting the Palos Verdes Project, so-called, situate in Los Angeles County, California, and promise and agree to pay to Title Insurance and Trust Company, Trustee, at its office in the City of Los Angeles, California,

For CONVERTIBLE Trust Indenture Underwriting notes ..... $.....

of which total subscription, ten per cent (10%) ($.....) is herewith paid, and the balance of said subscription I promise to pay in ..... equal monthly installments, beginning on the first of the next calendar month and continuing thereafter on the first of each calendar month until fully paid, together with interest on all deferred installments from date hereof until paid at the rate of seven per cent per annum, payable with each installment.

The said notes and the installments of principal paid in on this subscription are to be secured by a certain trust indenture and agreement executed by you as Trustor and Title Insurance and Trust Company as Trustee covering the lands of the said project which are described in said trust indenture. The selections under said convertible notes may be made at the time and in the manner authorized by said trust indenture and agreement. This subscription is made subject to, and the said project shall be carried out in conformity with, and your percentages and compensation are fixed by, the terms and conditions of the said trust indenture and agreement. It is understood by me that said notes will not be issued until the title to said lands has been acquired by the Trustee, *and that no representations or promises other than those herein contained shall be binding on the Trustee or said Lewis.*

If a total face amount in subscriptions of fifteen million dollars shall not have been received or said amount otherwise provided for, or made up, on or before January 1, 1923, then the full amount of the payments hereunder, less the Trustee's charges of one per cent of the amount paid, shall be returned to me.

Signature .....

Street Address .....

Postoffice Address .....

State .....

Make all checks, drafts and money orders payable to Title Insurance and Trust Company, as Trustee, and mail same and this subscription to said Trustee at Los Angeles, California.

CLASSIFIED RATES

(Effective, December 1, 1921.)
Minimum space, 2 lines; estimate six average words to each full line.
14 cents a line each daily insertion.
35 cents a line each Sunday.
The daily and 7th Sunday on 2 to 6 consecutive insertions.
12c daily and 25c Sunday on 7 to 29 consecutive insertions.
15c daily and 21c Sunday on 30 consecutive insertions.
Per all classifications except those listed below:
Strictly "Situations Wanted" advertisements, 5c a line daily and Sunday; minimum charge 25c. Count 6 words to a line. Figure space between lines; 14c a line for 1 or 6 insertions. Advertisements for the subscribing public only. Painting, Paperhanging, Dressmaking and Seamstresses are not classed as "Situations Wanted" advertising and will be charged for at the general classified rates of 14c a line per insertion, or Sunday (above). Count 6 words to a line. Figure space between lines. Rates 50% higher than above. Terms: Cash in advance. Phone 10000 and ask for "Situations Wanted" department. Ring Exchange, Main 8200, Home A-6231. Ask for "Classified," "Situations" and "Wants" department. Minimum charge 25c daily and Sunday. No ads taken over the phone for Monday. Minimum charge, 40c daily, 60c Sunday.
Advertisers should retain receipts given by us for payment and may call at our office to withdraw ads not inserted without time.
The Times cannot guarantee accuracy or assume responsibility for errors of any kind in classified copy. Display type not allowed.
Advertisements appearing one insertion in the daily or Sunday Times cannot be discontinued by telephone before 2 p.m. for the next morning's issue or before 10 a.m. for the next Sunday issue; no exceptions for the first insertion in the Sunday Times caused by circumstances beyond our control. All changes or orders to discontinue must be in writing. "Copy of advertisement" is a fact, it will recognized that no matter what is said in a telephone talk, it will not invariably reach THE TIMES when looking for last information.

LOST, FOUND, STRAYED—And Stolen.

ANIMALS lost or strayed will be taken care of by us if returned at once by phone. L.A.C.A., 1417 S. Hope. Under 7 yrs. make inquiry home 52142. Also if your animals ride, drive or work single or double they will bring them to L.A.C.A. to sell by auction. Phone 52142. Don't forget the name—Animal Commission Co., 1417 S. Hope.
AUTOMOBILE—Anyone knowing whereabouts of Chalmers (Chummy) roadster, motor 16078, license No. 1478-B, 1920, Model 1919, will receive reward if they notify Chief of Police, Long Beach, 1307 Orchard Ave. Phone 7370608.
BICYCLE—Stolen, Boy's, 1200 W. 58th St. Blue Silvertown Cord tires, front fender missing. Call 369124.
DOG—Lost or strayed, full-grown silver-gray, male, Malamo dog; answers to name "Tige." Phone Garvanza 1570 or 66067; will call and pay liberal reward; or can deliver to 1844 Avenue 20. Owner is N. Keally; worth \$75. Eagle Rock City.
DOG lost, large mask airedale, March 31. Bearing collar with name, Branch Inq. 2815 Lilac; reward for return or for information leading in return to owner. Phone 19402, 1718 W. Harvard. Los Angeles.
DOG—Lost, Male Airedale, answers to name Rex; slipped collar, black, answers to name Rex; slipped collar, black, answers to name Rex; slipped collar, black

WANTED—HELP—Female.

Professions and Vocations.

WANTED—Graduate operating room nurse; state salary. Address Box 1, TIMES OFFICE.

WANTED—Primary teacher, 1st grade, for school in 10-room modern building; state salary. Address Box 1, TIMES OFFICE.

WANTED—HELP—Male and Female.

Miscellaneous.

WANTED—Family, in town 4 miles out, this locality who will board 2 men and wife; 2 in family; 1 boy 14 years old; 1 girl 16 years old; 1 girl 18 years old; 1 girl 20 years old; 1 girl 22 years old; 1 girl 24 years old; 1 girl 26 years old; 1 girl 28 years old; 1 girl 30 years old; 1 girl 32 years old; 1 girl 34 years old; 1 girl 36 years old; 1 girl 38 years old; 1 girl 40 years old; 1 girl 42 years old; 1 girl 44 years old; 1 girl 46 years old; 1 girl 48 years old; 1 girl 50 years old; 1 girl 52 years old; 1 girl 54 years old; 1 girl 56 years old; 1 girl 58 years old; 1 girl 60 years old; 1 girl 62 years old; 1 girl 64 years old; 1 girl 66 years old; 1 girl 68 years old; 1 girl 70 years old; 1 girl 72 years old; 1 girl 74 years old; 1 girl 76 years old; 1 girl 78 years old; 1 girl 80 years old; 1 girl 82 years old; 1 girl 84 years old; 1 girl 86 years old; 1 girl 88 years old; 1 girl 90 years old; 1 girl 92 years old; 1 girl 94 years old; 1 girl 96 years old; 1 girl 98 years old; 1 girl 100 years old; 1 girl 102 years old; 1 girl 104 years old; 1 girl 106 years old; 1 girl 108 years old; 1 girl 110 years old; 1 girl 112 years old; 1 girl 114 years old; 1 girl 116 years old; 1 girl 118 years old; 1 girl 120 years old; 1 girl 122 years old; 1 girl 124 years old; 1 girl 126 years old; 1 girl 128 years old; 1 girl 130 years old; 1 girl 132 years old; 1 girl 134 years old; 1 girl 136 years old; 1 girl 138 years old; 1 girl 140 years old; 1 girl 142 years old; 1 girl 144 years old; 1 girl 146 years old; 1 girl 148 years old; 1 girl 150 years old; 1 girl 152 years old; 1 girl 154 years old; 1 girl 156 years old; 1 girl 158 years old; 1 girl 160 years old; 1 girl 162 years old; 1 girl 164 years old; 1 girl 166 years old; 1 girl 168 years old; 1 girl 170 years old; 1 girl 172 years old; 1 girl 174 years old; 1 girl 176 years old; 1 girl 178 years old; 1 girl 180 years old; 1 girl 182 years old; 1 girl 184 years old; 1 girl 186 years old; 1 girl 188 years old; 1 girl 190 years old; 1 girl 192 years old; 1 girl 194 years old; 1 girl 196 years old; 1 girl 198 years old; 1 girl 200 years old; 1 girl 202 years old; 1 girl 204 years old; 1 girl 206 years old; 1 girl 208 years old; 1 girl 210 years old; 1 girl 212 years old; 1 girl 214 years old; 1 girl 216 years old; 1 girl 218 years old; 1 girl 220 years old; 1 girl 222 years old; 1 girl 224 years old; 1 girl 226 years old; 1 girl 228 years old; 1 girl 230 years old; 1 girl 232 years old; 1 girl 234 years old; 1 girl 236 years old; 1 girl 238 years old; 1 girl 240 years old; 1 girl 242 years old; 1 girl 244 years old; 1 girl 246 years old; 1 girl 248 years old; 1 girl 250 years old; 1 girl 252 years old; 1 girl 254 years old; 1 girl 256 years old; 1 girl 258 years old; 1 girl 260 years old; 1 girl 262 years old; 1 girl 264 years old; 1 girl 266 years old; 1 girl 268 years old; 1 girl 270 years old; 1 girl 272 years old; 1 girl 274 years old; 1 girl 276 years old; 1 girl 278 years old; 1 girl 280 years old; 1 girl 282 years old; 1 girl 284 years old; 1 girl 286 years old; 1 girl 288 years old; 1 girl 290 years old; 1 girl 292 years old; 1 girl 294 years old; 1 girl 296 years old; 1 girl 298 years old; 1 girl 300 years old; 1 girl 302 years old; 1 girl 304 years old; 1 girl 306 years old; 1 girl 308 years old; 1 girl 310 years old; 1 girl 312 years old; 1 girl 314 years old; 1 girl 316 years old; 1 girl 318 years old; 1 girl 320 years old; 1 girl 322 years old; 1 girl 324 years old; 1 girl 326 years old; 1 girl 328 years old; 1 girl 330 years old; 1 girl 332 years old; 1 girl 334 years old; 1 girl 336 years old; 1 girl 338 years old; 1 girl 340 years old; 1 girl 342 years old; 1 girl 344 years old; 1 girl 346 years old; 1 girl 348 years old; 1 girl 350 years old; 1 girl 352 years old; 1 girl 354 years old; 1 girl 356 years old; 1 girl 358 years old; 1 girl 360 years old; 1 girl 362 years old; 1 girl 364 years old; 1 girl 366 years old; 1 girl 368 years old; 1 girl 370 years old; 1 girl 372 years old; 1 girl 374 years old; 1 girl 376 years old; 1 girl 378 years old; 1 girl 380 years old; 1 girl 382 years old; 1 girl 384 years old; 1 girl 386 years old; 1 girl 388 years old; 1 girl 390 years old; 1 girl 392 years old; 1 girl 394 years old; 1 girl 396 years old; 1 girl 398 years old; 1 girl 400 years old; 1 girl 402 years old; 1 girl 404 years old; 1 girl 406 years old; 1 girl 408 years old; 1 girl 410 years old; 1 girl 412 years old; 1 girl 414 years old; 1 girl 416 years old; 1 girl 418 years old; 1 girl 420 years old; 1 girl 422 years old; 1 girl 424 years old; 1 girl 426 years old; 1 girl 428 years old; 1 girl 430 years old; 1 girl 432 years old; 1 girl 434 years old; 1 girl 436 years old; 1 girl 438 years old; 1 girl 440 years old; 1 girl 442 years old; 1 girl 444 years old; 1 girl 446 years old; 1 girl 448 years old; 1 girl 450 years old; 1 girl 452 years old; 1 girl 454 years old; 1 girl 456 years old; 1 girl 458 years old; 1 girl 460 years old; 1 girl 462 years old; 1 girl 464 years old; 1 girl 466 years old; 1 girl 468 years old; 1 girl 470 years old; 1 girl 472 years old; 1 girl 474 years old; 1 girl 476 years old; 1 girl 478 years old; 1 girl 480 years old; 1 girl 482 years old; 1 girl 484 years old; 1 girl 486 years old; 1 girl 488 years old; 1 girl 490 years old; 1 girl 492 years old; 1 girl 494 years old; 1 girl 496 years old; 1 girl 498 years old; 1 girl 500 years old; 1 girl 502 years old; 1 girl 504 years old; 1 girl 506 years old; 1 girl 508 years old; 1 girl 510 years old; 1 girl 512 years old; 1 girl 514 years old; 1 girl 516 years old; 1 girl 518 years old; 1 girl 520 years old; 1 girl 522 years old; 1 girl 524 years old; 1 girl 526 years old; 1 girl 528 years old; 1 girl 530 years old; 1 girl 532 years old; 1 girl 534 years old; 1 girl 536 years old; 1 girl 538 years old; 1 girl 540 years old; 1 girl 542 years old; 1 girl 544 years old; 1 girl 546 years old; 1 girl 548 years old; 1 girl 550 years old; 1 girl 552 years old; 1 girl 554 years old; 1 girl 556 years old; 1 girl 558 years old; 1 girl 560 years old; 1 girl 562 years old; 1 girl 564 years old; 1 girl 566 years old; 1 girl 568 years old; 1 girl 570 years old; 1 girl 572 years old; 1 girl 574 years old; 1 girl 576 years old; 1 girl 578 years old; 1 girl 580 years old; 1 girl 582 years old; 1 girl 584 years old; 1 girl 586 years old; 1 girl 588 years old; 1 girl 590 years old; 1 girl 592 years old; 1 girl 594 years old; 1 girl 596 years old; 1 girl 598 years old; 1 girl 600 years old; 1 girl 602 years old; 1 girl 604 years old; 1 girl 606 years old; 1 girl 608 years old; 1 girl 610 years old; 1 girl 612 years old; 1 girl 614 years old; 1 girl 616 years old; 1 girl 618 years old; 1 girl 620 years old; 1 girl 622 years old; 1 girl 624 years old; 1 girl 626 years old; 1 girl 628 years old; 1 girl 630 years old; 1 girl 632 years old; 1 girl 634 years old; 1 girl 636 years old; 1 girl 638 years old; 1 girl 640 years old; 1 girl 642 years old; 1 girl 644 years old; 1 girl 646 years old; 1 girl 648 years old; 1 girl 650 years old; 1 girl 652 years old; 1 girl 654 years old; 1 girl 656 years old; 1 girl 658 years old; 1 girl 660 years old; 1 girl 662 years old; 1 girl 664 years old; 1 girl 666 years old; 1 girl 668 years old; 1 girl 670 years old; 1 girl 672 years old; 1 girl 674 years old; 1 girl 676 years old; 1 girl 678 years old; 1 girl 680 years old; 1 girl 682 years old; 1 girl 684 years old; 1 girl 686 years old; 1 girl 688 years old; 1 girl 690 years old; 1 girl 692 years old; 1 girl 694 years old; 1 girl 696 years old; 1 girl 698 years old; 1 girl 700 years old; 1 girl 702 years old; 1 girl 704 years old; 1 girl 706 years old; 1 girl 708 years old; 1 girl 710 years old; 1 girl 712 years old; 1 girl 714 years old; 1 girl 716 years old; 1 girl 718 years old; 1 girl 720 years old; 1 girl 722 years old; 1 girl 724 years old; 1 girl 726 years old; 1 girl 728 years old; 1 girl 730 years old; 1 girl 732 years old; 1 girl 734 years old; 1 girl 736 years old; 1 girl 738 years old; 1 girl 740 years old; 1 girl 742 years old; 1 girl 744 years old; 1 girl 746 years old; 1 girl 748 years old; 1 girl 750 years old; 1 girl 752 years old; 1 girl 754 years old; 1 girl 756 years old; 1 girl 758 years old; 1 girl 760 years old; 1 girl 762 years old; 1 girl 764 years old; 1 girl 766 years old; 1 girl 768 years old; 1 girl 770 years old; 1 girl 772 years old; 1 girl 774 years old; 1 girl 776 years old; 1 girl 778 years old; 1 girl 780 years old; 1 girl 782 years old; 1 girl 784 years old; 1 girl 786 years old; 1 girl 788 years old; 1 girl 790 years old; 1 girl 792 years old; 1 girl 794 years old; 1 girl 796 years old; 1 girl 798 years old; 1 girl 800 years old; 1 girl 802 years old; 1 girl 804 years old; 1 girl 806 years old; 1 girl 808 years old; 1 girl 810 years old; 1 girl 812 years old; 1 girl 814 years old; 1 girl 816 years old; 1 girl 818 years old; 1 girl 820 years old; 1 girl 822 years old; 1 girl 824 years old; 1 girl 826 years old; 1 girl 828 years old; 1 girl 830 years old; 1 girl 832 years old; 1 girl 834 years old; 1 girl 836 years old; 1 girl 838 years old; 1 girl 840 years old; 1 girl 842 years old; 1 girl 844 years old; 1 girl 846 years old; 1 girl 848 years old; 1 girl 850 years old; 1 girl 852 years old; 1 girl 854 years old; 1 girl 856 years old; 1 girl 858 years old; 1 girl 860 years old; 1 girl 862 years old; 1 girl 864 years old; 1 girl 866 years old; 1 girl 868 years old; 1 girl 870 years old; 1 girl 872 years old; 1 girl 874 years old; 1 girl 876 years old; 1 girl 878 years old; 1 girl 880 years old; 1 girl 882 years old; 1 girl 884 years old; 1 girl 886 years old; 1 girl 888 years old; 1 girl 890 years old; 1 girl 892 years old; 1 girl 894 years old; 1 girl 896 years old; 1 girl 898 years old; 1 girl 900 years old; 1 girl 902 years old; 1 girl 904 years old; 1 girl 906 years old; 1 girl 908 years old; 1 girl 910 years old; 1 girl 912 years old; 1 girl 914 years old; 1 girl 916 years old; 1 girl 918 years old; 1 girl 920 years old; 1 girl 922 years old; 1 girl 924 years old; 1 girl 926 years old; 1 girl 928 years old; 1 girl 930 years old; 1 girl 932 years old; 1 girl 934 years old; 1 girl 936 years old; 1 girl 938 years old; 1 girl 940 years old; 1 girl 942 years old; 1 girl 944 years old; 1 girl 946 years old; 1 girl 948 years old; 1 girl 950 years old; 1 girl 952 years old; 1 girl 954 years old; 1 girl 956 years old; 1 girl 958 years old; 1 girl 960 years old; 1 girl 962 years old; 1 girl 964 years old; 1 girl 966 years old; 1 girl 968 years old; 1 girl 970 years old; 1 girl 972 years old; 1 girl 974 years old; 1 girl 976 years old; 1 girl 978 years old; 1 girl 980 years old; 1 girl 982 years old; 1 girl 984 years old; 1 girl 986 years old; 1 girl 988 years old; 1 girl 990 years old; 1 girl 992 years old; 1 girl 994 years old; 1 girl 996 years old; 1 girl 998 years old; 1 girl 1000 years old.

Nurses.

WANTED—Young woman with some experience in nursing will care for elderly lady, semi-invalid; light housework. Phone [illegible]

WANTED—Young woman to assist in nursing and housework; must be neat and capable. Call 1187 Grand

Los Angeles Daily Times.

MAY 8, 1922.

TO LET—APARTMENTS—Furnished.

TO LET—BALTIC APTS. ORANGE AT 8TH ST. NEWLY DECORATED, SINGLE, WITH EASTERN EXPOSURE, $55. 2 ATTRACTIVE, SMALL DOUBLE, $77.50 5 MINUTES WALK FROM BUSINESS DISTRICT.

TO LET—
One beautiful double apartment, downtown, in fire-story brick building.

ZELDA APARTMENTS,
401 S. Grand Ave.
60288.

TO LET—
SEMINOLE APTS.
Thirteen and finest apartment hotel in Los Angeles. Close to theater and shopping district. Spacious lobby. Unexcelled and monthly rates.
E. C. Rebel, Jack Stenbel, Props.

TO LET—Just the cutest small apt. for 1 couple; light and airy; 4-in. walk to Figueroa; 1020 ATLANTIC; 1 blk. west of Figueroa, between 8th and 9th. Must see to realize its value. $22.50. 52462.

TO LET—Large room, suitable 3 genia sunny windows. 1235.

TO LET, WEST ADAMS APTS., 1180 W. Adams st., also large front single and double dressing-rooms, bath, gas, suitable for refined women. 24017.

TO LET—STANLEY APARTMENTS. Super-clean, cheerful apartment-house. Nice place to live. Just 6 minutes' walk to Broadway Dept. Store. Save time and car fare. Reasonable rates. 210 SOUTH FLOWER ST.

TO LET—THE NOYES APARTMENTS.
1495 W. Adams. 12690.
Very desirable sunny apartments, elevator, telephone and bellgirl room, sanitor service. Below reasonable.

TO LET—1 single, 1 double and suitable for couple; also front room, suitable for gentleman. 1015 S. HOBART BLVD.

TO LET—NEWLY AND BEAUTIFULLY FURNISHED 4th FLOOR APARTMENT, CLOSE IN. 1354 WRIGHT ST.

TO LET—3 rooms, furnished apt. in new brick building. Hot and cold water. $30. 935 S. GRIFFIN AVE., car 22.

TO LET—3-rm. apt., clean, sunny; private bath; $30. 1 block S. HOPE. 1717 OLIVE.

TO LET—3 private rooms, large front bath, suitable for light housekeeping. $25. 1035 S. HOOVER. 22292.

TO LET—SOLFAX ARMS APTS., 1 and 2 rooms, sunny, double exposure, $30 and $35. 1 block S. HOPE.

TO LET—Beautifully furnished single apt., 2 large closets, Murphy bed, silver drapes. 1170 WEST ADAMS.

TO LET—Large sunny single and 2-room apts., reasonable. 1 block S. HOPE. LA BELLE APARTMENTS. 635 W. 7th.

TO LET—625 N. Vermont. ACME APTS., 3 rooms and bath, $30. Adjoining Vermont car. PHONE 56288.

TO LET—IRIS APTS., 1230 S. OLIVE. Sunny, 3-room, $40. Phone 20487. 1230 S. OLIVE.

TO LET—Beautiful large apts., 3 rooms and bath, $55 for double, $30 for single. 1 block to Vermont car. 1 block to Western. 1 block to Normal. 1 block to Harvard Blvd. 1 block to Hoover. 2 blocks to Figueroa. 1 block to Adams. 1 block to Budlong. 1 block to Vermont

FURNITURE—HOUSEHOLD GOODS—For Sale.

FOR SALE—2 11-3x12 Royal Wilton rugs, never been used; will sell for $75 each. 4333 MONETA AVE.

FOR SALE—Beautiful 9-piece mahogany dining room suite, $115; ivory bed, $25; dresser, $15; chiffonier, $15. 5078 HOLLYWOOD BLVD.

FOR SALE—Beautiful walnut dining table, bench, serving table, 6 chairs, $75. 5079 HOLLYWOOD BLVD.

FOR SALE—Beautiful walnut bedroom suite, full size bed, dresser, chiffonier, cane-back chair, $75. 5079 HOLLYWOOD BLVD.

FOR SALE—Golden oak dining table, 6 chairs, buffet, $75. 5079 HOLLYWOOD BLVD.

FOR SALE—New bed and spring, $15; chiffonier, $15; dresser, $15. 2741 DALTON AVE.

FOR SALE—A bargain—Ivory bed, spring and mattress, $15; dresser, $15. 932 Cal 9087 N. HUNTER'S.

FOR SALE—9x12 wilton rug, $30; 9x12 velvet rug, $15; 9x12 fiber rug, $5. 2020 KINGSLEY DRIVE.

FOR SALE—2 library tables, $30; 1 davenport, $30. 1 small rocker, $5. 1 davenport table, $10. 1 9-pc. dining room suite, $150. 1 9-pc. bedroom suite, $150. 1 9-pc. parlor suite, $150. 1 9-pc. bedroom suite, $150. 1 9-pc. bedroom suite, $150. 1 9-pc. bedroom

AUTOMOBILES, ETC.—Miscellaneous.

Automobiles Wanted.

WANTED—Overland or Maxwell 4-ctr. or any make. W. A. MOODY, 1355 S. Main.

WANTED—Will pay cash for 2 good light touring car. 1742 W. 10TH St.

WANTED—Late model car. Durks system. F. E. MILLER, 220 W. Pico.

WANTED—Ford 1-ton or 17 model, in good condition. PHONY 55782L.

HOT flash waiting for your car, any make, model. 2206 S. MAIN.

TRUCKDRIVERS wanted, late models only. Best cash prices. 1634 W. WASHINGTON.

FOR DEALER will trade new fuss for auto-mobile or clear lots. 66180.

WANTED—Any one-ton Ford truck, nearly new. 14798 or 75062.

WANTED—1920 Buick roadster, cash. Call 6pm. before 1 P. M. 2301 WEST 8TH ST.

JOB WAITING FOR LATE MODEL CAR. Speed cop registered. 1021 S. GRAND.

Automobiles for Hire.

WITKOWSKI GARAGE
LATE MODELS—STUDEBAKER, BUICK, DODGE, 21 PER HOUR, FORD, 50c.
PALMER 0188. 1 BLK. E. OF MAIN
1316 W. NINTH ST. PHONE 11080

50c PER HOUR.
NO MILEAGE.
Fords, without drivers. Also cousins, autos, four-ton trucks. THE FORD LIVERY, 619 E. Fifteenth. Phone 15527.

$2 HOUR—Latest model 7-passenger Buick. Non-skid windshields. Know city and country. MR. LARSEN. Phone 268888.

CADILLACS TO FORDS WITHOUT DRIVER. BY DAY, WEEK OR MONTH. RATES THAT WIN. 268888. 943 S. GRAND.

FIRST SEDAN—REGISTERED WOMAN CHAUFFEUR. RATES REAS. SO. 7723.

SUCK, 7-pass. long trips or long time preferred. $1.50 per hour. WEST 2442.

FOR HIRE—Buick touring car, 5-pass. with top, blower, brake, tire, tube, speedometer, etc. Phone 61-J. POST, 8212, Glendale.

FOR HIRE—Studebaker touring car, 5-pass. with top, blower, brake, tire, tube, speedometer, etc. Phone 61-J. POST, 8212, Glendale.

$1.50 HOUR—Licensed lady driver, Ford sedan. MRS. WILSON, 77928 or 20868.

NEW 7-pass. Studebaker. Trips anywhere. Reasonable. WILSHIRE 2003.

Accessories, Parts, Equipment.

WE DO WELL SELL 5 GALS. GENOLINE OIL FOR $2.50? BRING CAN. W. H. OBERLIN TIRE & SUPPLY STATION, 705 S. FIGUEROA.

Automobile Tires.

TIRES & BATTERIES ON EASY PAYMENTS. CREDIT TIRE CO., 220 W. 9th, Bdwy. 681.

Auto Painting, Top Work.

PAINT YOUR CAR, $25.
Our 5-coat color varnish job is 8 days, lasts as long as a paint job.
PACIFIC AUTO PAINT SHOP,
9TH AND ALVARADO.

Bodies, Beds, Seat-backs.

SEE THE PIKE O-CEDAR BED.
FITS ANY AUTOMOBILE, $18.
MOTOR BODY WORKS, 726 E. 7TH ST. PICO CIT.

Auto Repairing.

PAINT completely overhauled $10. Work guaranteed. DARWIN AVE.

RELINE 16 your car, seats cut, $10 and up. 547 E. SAN PEDRO ST.

MOTORCYCLES—Bicycles.

4 HARLEY SALES & SUPPLY CO., 317 S. Main. See the Hill Street specialists Co.

TWIN INDIAN motorcycle, in good order, reasonable. 6321 S. THOMPSON AVE.

TRACTORS—Farm Implements.

FOR SALE—
BANK FORECLOSURE SALE
2 absolutely new tractors must be sold at once for freight and storage left.
R. G. SHANNON. 1510 W. Pico St.

HORSES, MULES, CATTLE—For Sale, Exchange, Wanted.

For Sale.

FOR SALE—10 horses, wts. 1200 to 1500; also 2 mules, 6 fresh cows, 1 bull. Holstein & Jersey's. MR. MORRISON, Tarzan Blvd., 6 miles west Calabasas.

FOR SALE—Eight ranch team or mule horses, weight 1200 to 1400 lbs. Phone HOLLY 1484, except Sunday. 9126.

FOR SALE—15 choice hoard cows, 2 large Holstein cows. 1973 CUDAHY AVE. South 3407-J.

FOR SALE—Fresh Jersey Guernsey. Beaut. Holstein. Also very gentle 985. 110 So. INDIANA St., near Whittier.

FOR SALE—10 work mules, cheap. Call 697, PACIFIC ELECTRIC BLDG.

FOR SALE—Fresh cow, 5-gal. Price $125. Call after 5 p.m., 310 MADISON.

FOR SALE—Fresh cow, 5-gal. Price $125. Call after 5 p.m., 310 MADISON.

FOR SALE—Fresh cow, heavy 2-gallon milker, gentle. 1626 S. VERMONT.

POULTRY, PET STOCK—For Sale, Exchange, Wanted.

Poultry and Poultry Supplies.

FOR SALE—STOP! LOOK! LISTEN!
The peep of the baby chick for spring means a big profit to vendors and you will be disappointed if you don't insure an ample supply of Sexed Pullets, a free specialty of D. HOWDY HATCHERY, Downey, Cal.

FOR SALE—Baby chicks and baby turkeys every day in the year. Incubators, brooders, feeds, litters, grits, incubators, brooders, feeds, litters, grits, shells, etc. Send for price list. PIONEER HATCHERY, 320 E. Colton. Phone 61630.

FOR SALE—Pure bred Plymouth Rock cockerels. Exhibition bred. 1331 NO. BROADWAY AVE., Hollywood. Phone Holly 2170.

WANTED—Pullets, hens, pigeons, baby chicks, ducks, geese, turkeys. Baby Chick Co., 1240 S. Olive. Phone 64084-J.

FOR SALE—50 Buff Orpington hens, 2 roosters, 1 cockerel. 915 W. 37TH PL.

WANTED—All kinds of poultry, called for and delivered. CENTRAL South 167-W. WESTERN POULTRY CO.

FOR SALE—Muscovy ducks, Brown Leghorn cockerels, pullets, hens, all ages. Also part. 926 WEST AVE. 64, L. A., Cal.

WANTED—2 bantics, but starting setting. Want to make certain that hens are settled. Phone 10774.

FOR SALE—36 Buff Orpington hens, pullets, laying. 2 roosters and cockerel. West 1st st. car, 1 block south. 1174.

FOR SALE—S. C. Red, R. Rock, Wh., Br. Leghorns, Ancona baby chicks, 17c each. Also Pekin ducklings. 1000 lots. CHICK CLEARINGHOUSE, 1250 E. Slauson.

FOR SALE—1000 W. C. chicks, 1 to 6 weeks old. 1402 CERRO GORDO ST. Wil. 2005. Cerro Gordo Hatchery.

FOR SALE—500 baby chicks, W. Leghorns, by mail 17c. 1720 S. VERMONT.

Pigeons, Birds, Etc.

FOR SALE—Pigeons, pairs or any birds, pigeon, pet stock, everything for them. 1 C. EDWARDS, 507 Grand, 14920.

WANTED—Canary, desire German Roller, with yellow head. Reply. Address V. box 262, TIMES BRANCH.

FOR SALE—Something new. Nightingale canaries. Just arrived from Europe. 619 J. JOHNSTON.

WANTED—To buy good singing canaries. Call 6347.

FOR SALE—White Kings, Red and Golden Cinnamon. 1207 WEST 42ND ST.

FOR SALE—PIGEONS.
FILARI SQUAB RANCH, Inglewood 49-J-4.

Ducks, Geese, Turkeys.

FOR SALE—Baby turkeys, 75c apiece. Ph. LINCOLN 1819.

Goats, Milch, Etc.

FOR SALE—2-quart goat, just fresh, and 1 kid. $10. 1201 McADDEN Pl. Holly. 1402.

Rabbits, Hares, Etc.

FOR SALE—Meeting of the California Cavy Fanciers' Assn. Tuesday evening, May 9, 8 p.m. at 1302 SUNSET BLVD. All interested in Cavy raising invited to attend.

FOR SALE—6 or first-class Guinea Pigs, bitches, cheap. 8444 10TH AVE.

Dogs and Dogs at Stud.

FOR SALE—

L. M. GRIDER'S
"BIRDLAND."
916 Mercantile Place. Just off Bdwy. 1301 Crystal ave, cor. East Pico street.

THIS WEEK'S SPECIALS IN DOGS.
Pug puppies ..... from $10 to $ 20
Boston Terriers ..... from 25 to 50
Fox Terriers ..... from 10 to 15
Collie pups, females ..... from 10 to 15
Spaniel pups ..... from 10 to 15
Bulldog puppies ..... from 10 to 20
Airedale pups ..... from 10 to 20
Setters ..... from 5 up

FOR SALE—Female Fox Terrier pups, females 6 mos. old. Mother is Monete Aztec, 4th Champion Coast Guard. 1521 NORMANDIE AVE., Hollywood. Phone Holly 2170.

FOR SALE—2 Russian Wolf Hounds, male and female. Will be sold cheap, considering quality. 3638 WOODLAWN AVE., near Slauson and Main.

FOR SALE—Boston Terrier puppies. Fitness true and genuine. Star stock. $50 and up. 1332 E. 45TH PLACE, rear.

FOR SALE—Collie-Shepherd, 7 months old, beauties. $10 up. 536 MARY ST., Bell.

FOR SALE—Boston Terrier puppies, pedigreed; sired by Tuxedo 2nd. 6117 Holmes.

Cats.

FOR SALE—Fine pedigreed Persian cats, some white; also kittens. All colors. 1781 E. 20TH AVE., Holly-wood. Holly 2170.

FOR SALE—Pedigreed silver Persian kittens. Phone WEST 2209.

Miscellaneous.

FOR SALE—Guinea pig hutches, cheap. 426 N. MARENCO AVE., Pasadena.

HOUSES—For Sale.

Miscellaneous.

FOR SALE—

$3500; TERMS.

A jam-up, well-built, and well-located five-room cottage, with all modern conveniences. Convenient to car line and schools. Lawn, flowers and 27 assorted fruit trees, now in bearing. Large lot, chickens pens and garden spot. Why pay rent when you can own this nifty little home and raise your own garden truck and chickens? Fruit splendid. Will have your living at home. Why hesitate? 'Tis dangerous. See us today!

WANT & WAGNER,
EXCL. AGTS.,
412D WEST PICO ST.
766106.

FOR SALE—OR TO LET—One of the most unique and antique houses in Los Angeles. Worth a dollar to take a peep at it. Come and see it. It will help to advertise it and fill your memory with beautiful things. Makes a beautiful home. Has nine rooms, three of them sleeping rooms, large porches. Can be had furnished for $250 a month. Unfurnished for $200. Ten beautiful trees and other shrubbery on place. Has a famous mulberry tree. Nothing like it in the city. Will lease for two or three years, or more. Can be used for a studio, a school or for certain business purposes. Would also sell on terms. Close in. Right off Sixth on Lucas avenue. For inspection Sunday, Monday and Tuesday. Phone 82505. 456 LUCAS ST. Owner.

FOR SALE—
SPANISH ITALIAN BUNGALOW HOME.
Pull red tile roof, 2 exceptionally large bedrooms, 2 bathrooms, wonderful large living-room with high domed ceiling. One of the most practical open fireplaces with a beautiful mantel. A home that was built of the very best and heaviest construction possible. Walls are decorated in oil. Large grounds, 80x180, exceptionally well landscaped, sprinkling system. The party looking for a real home, the best that money can buy or build, will want this home and he can buy it at a sacrifice. Terms as you want them. Let me show this to you today. Location is beautiful Beverly Hills. Call MR. McCARTY or MR. BARTON, 539141; evenings 53962.

$58.50 MONTHLY $58.50

FOR SALE—
SPLENDID 5-ROOM, TWO-STORY HOME, COMPLETELY FURNISHED, LOCATED CLOSE IN, JUST OFF PICO STREET.
$5000—$1500 CASH.
CAN YOU BEAT THIS?
This home has every modern convenience, large lot, beautiful lawn, trees, etc. A real bargain. It is a vacancy. Hurry. Remember, size new and cheap. See us today.
WANT & WAGNER,
412D WEST PICO STREET.
EXCL. AGTS.
766106.

FOR SALE— By Owner.
I WANT TO SELL AND SELL QUICKLY.
My new white colonial residence.
Just north of Wilshire blvd.

9 LARGE ROOMS, FINISHED IN SOLID MAHOGANY, VERY LARGE LIVING-ROOM, LARGE SUN PORCH, DINING-ROOM, BREAKFAST ROOM, FOUR LARGE BEDROOMS; BEAUTIFULLY DECORATED WITH IMPORTED PAPERS. CALL OWNER, WIL. 4475. NO AGENTS.

FOR SALE—BY OWNER.
$3244 cash takes my equity in 6-room Ramsey Heights bungalow, well planned, well finished. Int. 100x60, garage, all conveniences. 10 minutes by automobile, 20 minutes by street car to downtown centers. Balance of $3755 can be arranged on first mortgage; payments $35.60 monthly. At $7000 this property is bound to buy in district. Call 240 N. CORONADO ST., or Phone 55610 for appointment.

$8500.
Desirable two-story, 9-room house, Angelus Heights; large lot. Liberal terms. One of the real bargains. Fine garage.
CONWAY & GLEASNER,
14107. 1032 Cits. Nat. Bank Bldg.

FOR SALE—
2517 BUCKINGHAM ROAD.
New 6-room bungalow on paved street in W. Washington district; 3 bedrooms, tiled bath with shower, large, convenient kitchen with nook; all large rooms; 1½-inch oak floors throughout; surrounded by beautiful homes; unusually low price; $5200, terms. OWNER, PHONE 12585, 254-505.

FOR SALE—
LOOK AT the seven-room Colonial bungalow at the southwest corner of 11th and Manhattan. It is unusually attractive, and is priced right. Look it over, then see owner's agent.

E. L. MACORMACK & CO.,
REALTORS,
Wilshire 400. 634 S. Western av. 547488.

FOR SALE—
RENT BUT IN WILSHIRE.
Two-story 8-room stucco residence NEAR 07H ST. CAHUENGA, corner of Western, on one of the best streets; high ground, 3 bedrooms and sleeping porch downstairs, sunroom, bk.-room, hwd. floors, tile bath, shower and drainboard, basement, gas furnace, double garage. WAS $17,000, NOW $15,000. PHONE 13047.

FOR SALE—
SEE THIS.
One of those dandy large living-rms where cheerfulness and "Home" radiate. A music-rm. Fine dining-rm. Upstairs 4 large bedrms. Tile bath. Cellar and furnace. Make an offer. Call Roy Mobarry or Mr. Fagin.
THE MOBARRY CO.,
Holly 4407. 325 N. Western Ave. Holly 4609.

FOR SALE—Ready to occupy, cost front living-room, dining-room, 3 bedrooms, tile bath, shower, kitchen, garage, large lot. Within district. $5000.
MASTER BUILDING & INVEST. CO.,
$15 American Bank Bldg. Phone 14932.

FOR SALE— By Owner.

HOUSES—For Sale.

Miscellaneous.

FOR SALE—Homes. Just completed, front room, living-room, dining, kitchen, breakfast nook, two bedrooms, bath, screened porch, large garage, lot 50x135; near Wilshire district. $7000 $9; good terms. MASTER BUILDING & INV. CO., 513 American Bank Bldg. Phone 14932.

FOR SALE—CAN YOU GIVE BETTER. ENCES, PAY $300 DOWN AND $50 PER MONTH ON A NEAT NEW 5-ROOM APT. BUNGALOW, COSTING ONLY $3700, NEAR STATE UNIVERSITY? FOR PARTICULARS PHONE OWNER-BUILDER-HOLLY 2601.

FOR SALE—Must sell at once. A real bargain, good terms. 5-room bungalow, almost new, hardwood floors, lot 50x150, east front. Only $5300. $1200 will handle, balance $50 month. It won't last long. See 207 N. VERMONT.

FOR SALE—Must sell, furnished or unfurnished, beautiful 6-room colonial bungalow home. Call owner, 196 LIVE OAK ST., Walnut Park. Price $4500. Terms. Phone South 2563-W.

FOR SALE—MANUAL ARTS. $50. $1000 6-room Bungalow. Pay Mo. Cash. 4-room flats, 3 bedrooms. Phone 26193. Evenings Ver. 652 or Ver. 5381.

FOR SALE—Exceptional buy. Hollywood Lots, residence, income, business, rentals
TAFT REALTY CO.,
We've been here thirty years.
5751 Hollywood Blvd., Taft 4-0-7, 7190

FOR SALE—Must sell my Wilshire Blvd. home, right at Western ave., for only $25,000. My loss. Your gain. Act quickly if you want it. Call MISS RODNEY, 71982.

West and Northwest.

FOR SALE—
WILSHIRE HOME.
Beautiful new 7-room house and garage, 3 large bedrooms, breakfast-room, hardwood floors throughout, wonderful living-room. A real fireplace, splendid construction. All built-in features. A little bit different from any other. Never been occupied. This home will suit the most particular. Only $14,000. 716 s. Wilton Place.
F. GARRETT WHITE, Exclusive Agent, Realtor. 916 Story Bldg.

FOR SALE—
TALK ABOUT FINE HOMES!
HERE IS ONE
with 8 bedrooms, 2 baths. Furnace. All hardwood floors. East front. High ground. Between Vermont and Western. ONLY $10,500. $1500 cash.
A. N. JAMISON,
PHONE 61-J. 5121 Hollingsworth Bldg.

FOR SALE—OR EXCHANGE for a Pasadena home. Having changed business from Los Angeles to Pasadena, I want to either sell or exchange my new bungalow at 1231 WEST VINE ST., one block from Wilshire Country Club, and costing $10,000.

The home is of adobe, mission-type Spanish bungalow, 4 bedrooms, 2 baths, extra toilet, maid's room, tile garage, garage. Terms if desired. Also draperies. Inquire on the premises.

FOR SALE—BARGAIN, BY OWNER. Beautiful, modern English type bungalow; large living and dining-rms, finished in genuine mahogany; real fireplace; two large bedrooms with large closets, tile bath and sink, cozy breakfast nook; two laundry trays, automatic heater, garage; rare shrubbery. Built by the owner by day labor. An unusually fine home. Reduced to $9500 for quick sale. Terms. 4015 W. 22ND PLACE, bet. Brosson and 10th ave. OWNER. 768581.

FOR SALE—In residential district, perpetually restricted, near Supreme Court decision; 10 minutes by motor from 7th and Broadway. A beautiful modern home, 5 master bedrooms, 3 servants' bedrooms, 4 bathrooms with 2 separate showers; 2 gas furnaces, large tile and fireplaced porches; mahogany finish downstairs. Let 100x200 $60,000, and reasonable terms. Phone OWNER, between 9 a.m. and 5 p.m. 53222.

FOR SALE—Wilshire district, beautiful 6-room home, sun and sleeping porch; all hwd. floors; freshly decorated; cellar, gas furnace; automatic heater; cement porch and driveway; garage. Call 10 to 12 a.m. or 2 to 5 p.m. 2265 Shade Trees, shrubbery, fruit. Very convenient to Westlake car line. Near favorite Parks. See owner, 321 S. HOOVER ST. Phone 558940

FOR SALE—Monets-Vernon District.
6-room bungalow, large and comfortable, 3 bedrooms, dandy to two car lines, schools and stores. Price $5500. Liberal terms.
CONWAY & GLEASNER,
14107. 1032 Cits. Nat. Bank Bldg.

FOR SALE—
HOME BUYERS, ATTENTION!
If you are in the market for 5 rooms and appreciate having good construction, view, location, attractive convenient arrangement and conveniences, you will want to see what I have in store for you. Will be more than pleased to show you. Will save you money.
F. GARRETT WHITE,
2007G. Realtors. 916 Story Bldg.
403 S. Hill st. 10745

FOR SALE—
ONLY $500 CASH.
My dandy 4-room bungalow at 1734 S. Mineral ave. Must be sold AT ONCE; ONLY $2900. Terms. COME OUT TODAY. Take Washington car to end of line. Walk 2 blocks north and 1 block west. Ver. 1961.

FOR SALE—
WESTLAKE DISTRICT
7-rm. house, 3 bedrooms, 2 baths. Close in, part of the house can be rented with separate entrance. Good home with income. Buy direct from owner and save broker's fee. $7500. Take West 11th car to Westlake Ave., 1 blk south. Owner, 1331 WINFIELD PL.

FOR SALE—BY ARTIST'S HOME.
I AM A PLAYWRIGHT, HERE FROM NEW YORK; I WISH TO GO BACK.
I have a beautiful large 9-room 2-story Wilshire home on a sightly corner, 100 x180; 3 tiled baths, furnished with the best. Can sell on $10,000 cash. Wilshire boulevard is Washington, north of Adams. Splendid location, pretty block; everything new. See any time. 2418 VICTORIA AVE.

FOR SALE—New 6-room stucco, artistic in design. Oak floors throughout; tiled and washerproof finish. Large porch and garage. Hardwood drive. Lot 50x142. Located in the most desirable section of Angelus Mesa. Near Miss Gold courses and car line. Price $7500. Terms if desired. 5406 S. WESTERN AVE.

FOR SALE—
Near just west of Figueroa, good 5-rm. cottage, 2 bedrooms and bath; also garage on apt.-house lot near car. Must be at once; half cash. Apply E. F. RANIFEY, 1108 West Pico.

FOR SALE—By owner, beautiful Spanish bungalow, built around a flower filled patio, 6 rooms, sleeping porch, tile roof. A wide corner with abundance of expensive shrubbery. Property priced right. Built by owner who is leaving for Redlands. Phone can be retained. 991 THIRD AVE. Ph. 74491.

FOR SALE—Beautiful furnished 6-room colonial bungalow on a large lot in Wilshire-Hollywood district for $9750. This home is underpriced. $2500 cash.
See E. F. Hafer, with
GILBERT S. WRIGHT,
408 S. Hill st. 10745.

FOR SALE—Modern 6-rm. bungalow, 4 lots, garage and other out buildings, 75 bearing fruit trees, paved streets and side walks in. Price $8500, $1500 cash, balance easy. 8303 STREET. Owner at 725 Valencia.

FOR SALE—
North st. car line, exclusive dist. OWNER WILL SACRIFICE new 6-rm. stucco bungalow, 3 large bedrooms, bkft.-nook, tile bath, shower, mahogany auto. Rex heater, hdw. floors, large lot on high ground. Price $10,000 for quick sale. Call 13047. Eve. 29259L.

FOR SALE—641 N. HOBART
6-ROOM BUNGALOW, TREES, SHRUBS AND FLOWERS, $7500
TERMS. IT'S GOOD VALUE.
YOU CAN RENT A HOME ANYTIME.

FOR SALE—Sacrifice $1000 clear, new 5-room mod., must sell. Owner hurk. Can't finish. Lot level, 40x150, alley. Also 3-room mod. Lot 64x142. $1400, clear. Both near Franklin High. Other bargains on terms. CHILDS, 2913½ Pasadena ave.

FOR SALE—
4916 MARATHON ST.
7-ROOM BUNGALOW, DEN, GARAGE
2 TILE BATHS, SEPARATE SHOWERS
ONE BLOCK FROM WESTERN AVE.
ON MELROSE HILL.

FOR SALE—QUICK SALE.
6-room bungalow, driveway, garage. All built-in features. Hdw. floors throughout. $5500; terms or cash. 133 WEST 59TH ST.

FOR SALE—6-room house, large, level lot, lawn, gas and water in. Some furniture, clean. $1250, cash or terms. 4833 Gambier ave., 2 blks. of E. Hermosa, off of Huntington Dr. After 6 p.m., LINCOLN 3476.

FOR SALE—New furnished temporary house for 2. With 1st lot payment made. $1000 cash. Belvedere Heights. Phone Boyle 8504. 3101 WHITTIER BLVD.

FOR SALE—By owner, 6-rm. mod. bung. Beautiful view, fair. Hollywood way. 076 HYPERION. Lot 50x147.

FOR SALE— New 4-rm. bungalow, $500 down, $40 a mo. Lot 48x150. Near school and car. Price $3800. 8408 S. VERMONT.

FOR SALE—5-RM. MODERN HOME. HARDWOOD FLOORS. LOT 50X150, CLOSE IN. MUST SELL. $2470 CASH; TERMS. CURNS, 4100, CENTRAL.

FOR SALE—$1200, only $300 cash, balance $15 mo. New bungalow. Big lot. See DOWNING & SPENGLER, 4908 Central ave Open Sunday.

FOR SALE—5-room house, close in, only $4150. $2350 cash, balance loan. Choice lot. Call at 2300 S. MAIN ST.

FOR SALE—5 rooms, bath and garage. $2450. $600 cash, balance easier than rent. "MATHEWS," 624 W. 9th. 66352.

FOR SALE—5-rm. and garage, $1650. See "MATHEWS," 624 W. 9th. 66352.

FOR SALE—New 6-room colonial bungalow. Bargain. 4021 SO. VAN NESS AVE.

FOR SALE—5-R. bungalow, Ph. Monets, $2950, $900 cash. 6409 MONETA.

FOR SALE— By Owner.
BY OWNER
220 N. PLYMOUTH BLVD.
6-room Spanish bungalow, in New Windsor Square. 3 bedrooms, 1 tiled bath. A complete home.

FOR SALE—No agents. Charming colonial home, Wilshire dist., 8 rooms, bath; sleeping porch, sun-room. All modern conveniences. Near schools, street cars, macadamized, paved. Double garage. $12,000 if owner can accept over summer. OWNER, 54666.

FOR SALE—By owner, 42500. 6-room bungalow, close in, high ground, 3 car lines. Terms. 478 N. BURLINGTON. Wilshire 2517 W. Washington. 768364.

FOR SALE—Sacrifice. 5-room double, all oak floors, high ground, Hollywood way. Price $5500. $1500 cash. 15402.

FOR SALE—Arlington Heights, 7 rooms, new stucco, tile, mahg., oak floors. Sacrifice. Must have cash. OWNER, 767915.

FOR SALE—New 6-room house, garage, 46x145, alley, 9th Ave, Terms. $2000. LOGAN. 3696 W. Wash. West 5874.

FOR SALE—Owner leaving, 7-rm. 2-story residence, Westlake district. WEST 6943.

South and Southwest.

FOR SALE—

BIG BARGAIN—$5800.
MUST SELL—NEED MONEY.
Beautiful new colonial, large 5 rms., bkft. nook, all hdw. floors, well built, real fireplace, built-ins, book-cases, ironing-board; built-in bath, 45-ft. lot, gar., cement dr., fine location, ½ block 54th st. car. Only $2900 down, move in today. J. L. COTTRELL, 1500 W. 54th st. Ver. 4175.

FOR SALE—By owner. NEW 5-ROOM BUNGALOW in attractive neighborhood, ½ block south West Adams, call at 2583 24th ave. Teacher must sacrifice home below purchase price. Fireplace, all hardwood floors, tiled bathtub, automatic water heater, garage, cement drive, new lawn, flowers. TERMS, $5650, cash $1500, bal. $35 per mo., including interest. Furniture for sale is desired.

FOR SALE—
MAKE OFFER TODAY.
Must sell 6-room modern bungalow, newly decorated, papered, h.w. floors, like new. Mtg. $1400, make offer; $3550 equity. Lot 50x150. 1710 Thirty-fifth st. HOLLAND, Bdwy. 8043, eve. 81012.

FOR SALE—Sacrifice by owner, in south part, 5-room bungalow, $2750 cash and everything you need in a 5-rm. home. Large lot. Come out and see us Sunday. Open evenings until 9:30. Tel. 269683. 5714 VERMONT.

FOR SALE—New 5-room bungalow, hardwood floors throughout. Tile bath, with shower. Tile sink. Built-in features. Garage. In highly restricted neighborhood near Crenshaw and Washington. Former price on this home was $6750. Owner must have money so can be bought for $7500. Terms. Call EDDIE LINGENFELTER, 4031 West Washington, corner Normandie.

FOR SALE—507 Manzanita st., close in, near Sunset, dc. fare. Beautiful new 5-room bungalow; hardwood floors throughout; best features. Only $5900 if taken at once. $1500 cash will handle. Do not fail to see this quick sale second. Go Out Sunset to Manzanita, then 2 blocks south.

FOR SALE—BEAUTIFUL 9-ROOM, TWO-STORY CEMENT STUCCO HOME ON LARGE CORNER LOT. NORTHWEST CORNER OF VERMONT AND ORME PL. AT 19TH ST. PLENTY OF ROOM FOR AN APARTMENT BUILDING ON THIS PROPERTY. SAME LOT. BEST BUY IN CITY TODAY FOR A NICE HOME OR TO CONVERT INTO INCOME PROPERTY. CALL OWNER, HOLLY 5445.

FOR SALE—By owner. Bargain, at $8500, 6-room bungalow, 2 bedrooms, sleeping porch, hardwood floors throughout, tile bath, shower, built-in features, garage, lot 50x150. Terms, $1500 cash, balance $50 month. Call at 1231 WEST 77TH ST. Vermont 6149.

FOR SALE—A snap, 6-room modern bungalow, 2 hardwood floors, garage, side drive. Worth $6000. Will sell at $5250. $1500 cash, $60 mo. int. 5315 S. VERMONT AVE. Owner.

FOR SALE — By owner, new 5-rm. and breakfast nook bungalow, hdw. floors, bath, tub and floor inclosed in vitrolite. Part of city on car line. Price $3700; terms. PHONE 16827.

FOR SALE—1 bult 2 houses, 4 and 5 rooms, on high ground, built-in features, hdw. floors, everything best throughout. Will sell either at bargain. OWNER, 3852 W. 21st st.

FOR SALE—By owner, $5500, 6-room modern bungalow, completely furnished, hdw. floors throughout, lot 50x150, two concrete porches, small down payment, $40 per mo. 1751 MIDDLETON ST.

FOR SALE—$800 DOWN,
5-rm. colonial, hdw. floors throughout, modern in every respect. Can be forced to sell this week. Price $4750. $50 mo. Owner at 4006 S. WESTERN.

FOR SALE—BY OWNER.
Lot 62x124 ft., near Moneta, well built, 5 large rooms, modern, garage, fruit trees, flowers, lawn. Only $5000, $1000 cash, easy terms.

FOR SALE — UNION SQUARE BARGAIN. Many sales made recently to investors. UNION SQUARE REALTY, 2300 Union ave. 22449.

FOR SALE—Beautiful 6-room bungalow and sleeping porch, all modern, driveway and garage. Call 77546. residence 3745 DALTON AVE.

FOR SALE—$527 S. GRAND, $1600. 2-room house, $150 cash, $25 mo. Fine location. M-1175.

FOR SALE—Attractive new 4-room double bungalow. Fine location; near car line; good income. See owner, 4106 SO. HARVARD BLVD.

FOR SALE—At sacrifice, 5-room bungalow garage; lot 50x150 ft. to alley; quick sale. Terms $2000 cash. $20 monthly. 1092 E. 50TH ST.

FOR SALE—
$2850, $450 CASH,
$50 month, 5-rm. mod. bungalow, large screen porch, lawn. 1565 W. SLAUSON.

FOR SALE—An $8000 residence for $5975. New Colonial, up to the minute. Come out and investigate. Terms. Tel. 269882. 5714 S. VERMONT.

FOR SALE—$500 DOWN,
Price $5500. 6-room modern bung. on 52x150 lot, near Vermont. Call at 5316 S. VERMONT. Phone 269880.

FOR SALE—On beautiful Gramercy Place, 6-room house, new, $2000 down, balance like rent. CATHERINE CARNEY, 210 Grosse Bldg. 14835.

FOR SALE—$600 CASH, $3500.
NEW 5-ROOM STUCCO BUNG. 2 BED-ROOMS. 100 FT. OFF WESTERN. 5817 S. WESTERN AVE. PHONE 70983.

FOR SALE—Owner, beautiful 7-room bungalow, hardwood floors, built-in features, tile bath, shower, garage. Price $6500. 210 W. 57TH ST. VER. 7476.

FOR SALE—By owner, West Adams residence district, 5-rm. bungalow, $4000. This is your chance. Call C. LEWIS, Wilshire 4164.

FOR SALE—5-rm. bungalow, hardwood floors. Exceptionally well-built. Owner, 1470 WEST 49TH ST. Grand ave. car.

FOR SALE—Beautiful new colonial, 5 rms Vermont Square. Only $6500, $1500 cash. 2200 W. SANTA BARBARA.

FOR SALE—By owner, newly painted 5-room bungalow, hdw. floors, garage. Big lot. Price $3000. Near Holly. Bird. and Western Ave. Phone HOLLY 6155. Furniture if desired.

FOR SALE—
THE BEST 7-RM. ENGLISH
bungalow on Hollywood Blvd., $13,500.
Terms.
CUNARD INVESTMENT CO.,
7058 Hollywood Blvd. 578495.

FOR SALE—UNRESTRICTED LOT 50x186.
HOLLYWOOD, $4000, EASY TERMS.
$1000 DISCOUNT FOR CASH.
SCHALLERT & JONES, 5911 Sunset Blvd.

FOR SALE—Attractive little 5-room bungalow in West Hollywood. Lot 50x153. Owner says sell at $6200. $1000 cash, bal. less than rent. CALIFORNIA REALTY, 1724 Cahuenga. Holly 8610.

FOR SALE—$1500 DOWN. $6000.
7-rm. 40th Place, 2 family bungalow and garage, between Main and Moneta. 2747 68 4419½ S. MAIN ST.

FOR SALE—$4750, dandy large 5-room house, garage, large lot. Near 44th and Hoover $1250 cash. 4361 S. HOOVER.

HOUSES—For Sale.

West and Northwest.

FOR SALE—
FINE WILSHIRE
RESIDENCE MUST
BE SOLD AT ONCE.
Beautiful two-story nine-room home offered by owner at $16,750, $2250 under price asked by agents. No comm'n to pay. Terms can be arranged.
Large living-room, dining-room, reception hall in hardwood finish, breakfast room, large kitchen, pass pantry, servant quarters. Gas furnace with first and second floor control. Four large bedrooms, tiled bath and shower. All walls finished in decorative blank stock. Floor in oak. Two-car garage, well-kept lawn and shrubs. Rear ideally arranged for children.
Location, one and half blocks south of Wilshire Blvd. and same distance from car line.
House must be seen and inspected to be appreciated. Not a contract job, but constructed by day labor. 857 CRENSHAW BLVD.

FOR SALE—
A REAL FAMILY HOME.
MUST SELL. W. WASH. DIST.
A beautiful home of 12 rooms near Western and Wash. H.W. floors throughout, basement with furnaces, on paved street. See this before buying. This is actually worth $19,000, but owner says sell for $16,500, only $5000 cash down. Will consider good auto as part payment. See Mr. Hellman for this bargain at 2427 W. WASH. Phone 767976. Courtesy to agents.

FOR SALE—MR. HOMESEEKER!
Are you in the market for a beautiful 2-story home of 7 rooms built up to the minute? "Nuf sed." Located high and sightly. 2nd house from corner of Washington Blvd. on Mineral ave. East front. $6000 will handle. 1915 MINERAL AVE. Phone 768-536. Eve. 766.002.

FOR SALE—A REAL BUY.
Seven-room, two-story stucco, near University of California, 3 bedrooms, breakfast nook, tile bath, all hardwood floors; lot 50x150; large garage. This is a dandy. See Williams, with O. C. DENNIS CO., 302 Van Nuys Bldg. 13463 or evenings, West 5649.

FOR SALE— BY OWNER
220 N. PLYMOUTH BLVD.
6-room Spanish bungalow, in New Windsor Square. 3 bedrooms, 1 tiled bath. A complete home.

FOR SALE—No agents. Charming colonial home, Wilshire dist., 8 rooms, bath; sleeping porch, sun-room. All modern conveniences. Near schools, street cars, macadamized, paved. Double garage. $12,000 if owner can accept over summer. OWNER, 54666.

FOR SALE—By owner, 42500. 6-room bungalow, close in, high ground, 3 car lines. Terms. 478 N. BURLINGTON. Wilshire 2517 W. Washington. 768364.

FOR SALE—Sacrifice. 5-room double, all oak floors, high ground, Hollywood way. Price $5500. $1500 cash. 15402.

FOR SALE—Arlington Heights, 7 rooms, new stucco, tile, mahg., oak floors. Sacrifice. Must have cash. OWNER, 767915.

FOR SALE—New 6-room house, garage, 46x145, alley, 9th Ave, Terms. $2000. LOGAN. 3696 W. Wash. West 5874.

FOR SALE—Owner leaving, 7-rm. 2-story residence, Westlake district. WEST 6943.

South and Southwest.

FOR SALE—

BIG BARGAIN—$5800.
MUST SELL—NEED MONEY.
Beautiful new colonial, large 5 rms., bkft. nook, all hdw. floors, well built, real fireplace, built-ins, book-cases, ironing-board; built-in bath, 45-ft. lot, gar., cement dr., fine location, ½ block 54th st. car. Only $2900 down, move in today. J. L. COTTRELL, 1500 W. 54th st. Ver. 4175.

FOR SALE—By owner. NEW 5-ROOM BUNGALOW in attractive neighborhood, ½ block south West Adams, call at 2583 24th ave. Teacher must sacrifice home below purchase price. Fireplace, all hardwood floors, tiled bathtub, automatic water heater, garage, cement drive, new lawn, flowers. TERMS, $5650, cash $1500, bal. $35 per mo., including interest. Furniture for sale is desired.

FOR SALE—
MAKE OFFER TODAY.
Must sell 6-room modern bungalow, newly decorated, papered, h.w. floors, like new. Mtg. $1400, make offer; $3550 equity. Lot 50x150. 1710 Thirty-fifth st. HOLLAND, Bdwy. 8043, eve. 81012.

FOR SALE—Sacrifice by owner, in south part, 5-room bungalow, $2750 cash and everything you need in a 5-rm. home. Large lot. Come out and see us Sunday. Open evenings until 9:30. Tel. 269683. 5714 VERMONT.

FOR SALE—New 5-room bungalow, hardwood floors throughout. Tile bath, with shower. Tile sink. Built-in features. Garage. In highly restricted neighborhood near Crenshaw and Washington. Former price on this home was $6750. Owner

EAGLE ROCK—

For Sale, Ex., Wanted.

FOR SALE—

WRIGHT & H LITTLE SWITZERLAND

IF YOU HAVE NOT YET SEEN BEAUTY SPOT OF SOUTHERN CALIFORNIA, THIRTY MINUTES FROM FIFTH AND BROADWAY

BY YELLOW CAR.

CENT—5—CENT CAR FARE

BY BOOS BROS. TAKE ANY YELLOW CAR ON BROADWAY TO THE END OF THE LINE, 10¢ ARE.

OUR YOUR OWN HOME.

OUR BUILDERS WILL BUILD HOME IN DAHLIA HEIGHTS WITH 75 PER CENT OF PURCHASE MONEY ON REASONABLE TERMS OR CASH.

ALL IMPROVEMENTS INCLUDED. PRICES WONDERFUL CLEARLY REASONABLE. EXCLUSIVE.

YOU WILL LOVE DAHLIA HEIGHTS.

COME AND SEE it

RUDDICK & DRIVE, Owners, 746 E. COLORADO ST. PASADENA PHONE

HUNTINGTON PARK—

For Sale, Ex., Wanted.

FOR SALE—Apartment or ... 100x150; Bellflower ... being rented at $55 ... front of property ... feet to ... east of Pacific Blvd., ... Blvd., Huntington Park.

FOR SALE—BUSINESS PROPERTY ... block, 2 rentals, $175 ... rentals, $65.00; and $25.00 ... apartments; opportunity ... corner. PACIFIC REALTY ...

SANTA MONICA—

For Sale, Ex., Wanted.

FOR SALE—The home for a ... 150-foot frontage. House ... place, bath, separate ... place. Five floor beautifully ... finished solid mahogany ... in features. Yard arranged ... in best. Fruits, flowers, ... hard to be excelled. ... living-rooms upstairs. ... dining-room with ... Call at 1425 3RD ST., ...

FOR SALE—S.W. cor. ... Boulevard and Margarita ... modern 2-story ... in Palisades; one block ... adjacent surroundings. Take a ... C. HAGEMAN, owner, ...

FOR SALE — 16-room ... suitable for rooming ... location. Extra-large lot, ... is located near the beach ... Monica; very reasonable ... at $10,000; SANTA MONICA REALTY CO., 1425 3rd st.

FOR SALE—Exceptional value in ... unrestricted, on Wilshire blvd., ... 19th and 20th. Price for ... $12,500 cash. Owner, ... 1729 La Brea ave., Hollywood.

FOR SALE—Well-built bungalow ... good bath, tile drainboard ... tion. Desirable section, on ... Garage, fruit trees, lawn. ... $4,000; $1,000 cash, ... 6%. TEMPLE, 1st floor ...

FOR SALE—S. ¼-acre lot, a ... Will assume small mtg. ... National Bldg. Heights trac. ...

CITY LOTS AND LAND—

For Sale.

FOR SALE—

LOTS, $845.

SMALL PAYMENT DOWN AND $10 A MONTH

THESE ARE DIVIDING SALE PRICES

SIDEWALKS, CURB, GAS AND ELECTRICITY.

WILLOWBROOK GARDENS

LIBERAL BUILDING RESTRICTIONS

ONLY 20 MINUTES FROM 6TH AND MAIN.

LONG BEACH OR SAN PEDRO CAR TO HERSOM AVE., WILLOWBROOK

OFFICE ON TRACT

402 STOCK EXCHANGE BLDG.

639 S. SPRING ST.

PHONE MAIN 3867.

FOR SALE—

CHESTERFIELD SQUARE

CREAM OF THE SOUTHWEST

WESTERN AVENUE, 54TH STREET, ADJOINING ALAMEDA

HAS THEM ALL BEATEN

when it comes to getting in front for the home purchaser. Prices and terms to suit all around satisfaction.

COME AND SEE FOR YOURSELF

PRICES AWAY BELOW ACTUAL VALUE As Low As

$1250

EASY TERMS

Take Monsta ave. 5-cent car to ... tract office at 54th and ... Car stops at door.

R. D. LIST.

1021 CENTRAL BLDG.

Sixth and Main st. Phone ...

FOR SALE—

RAMPART BLVD.

66x140, east front, ... flats or apartments ... short time only.

GEO. W. DICKINSON & ...

Ph. 12355. 1020 Mesmer ...

FOR SALE—BARGAIN ... WARRINGTON PLACE ... 100 feet on Washington ... for $200 front foot; ... must sell quick; ... at 2427 W. WASHINGTON ...

FOR SALE—$9,250; ... Boulevard; ... pick-up. $2,000 ... Phone 21374. ...

FOR SALE—DOUBLE ... $7750. The choicest ... boulevard, $5367 S. ... SPALDING, 5115 & 5787 ...

FOR SALE—Well located ... set 80x2; level; ... ideal for ... BEN WHITE, 504 ...

FOR SALE—"BUNGALOW ... by Huntington ... Park, easy terms, ... CO., rooms 104 ... Baldwin Park, ...

FOR SALE—A BEAUTIFUL ... WESTERN AVE. ... MUST BE SOLD. ... L. D. STEVENS CO., ...

FOR SALE—CORNER ... 50x150, ... OAKES, OWNER, ...

FOR SALE—BEAUTIFUL ... ADJOINING ... FRANKLIN & ... ALL ...

FOR SALE—$1,000 ... 50x150; ... ideal ... Owner, 1534 ...

FOR SALE—Two ... bungalows; ... $4,000; ... 1 block ...

FOR SALE—By owner, ... Hill. Ideal ... Sale by owner. ... 2028 Menetta. ...

FOR SALE—By owner ... Beverly ... 50x121, $1000; ... 120, nr. Santa ... $5000; ... 207 N. ...

FOR SALE—WESTERN AVE. BUS. LOT, $5000. This is a real ... Must be sold within ... WALDING, 5115 & 5787 ... Western Ave.

FOR SALE—SIGHTLY LOT, ... Country Club Drive, ... ave. and 20th. ... No. 19195. Price ... ER, Holly 2078.

FOR SALE—Business corner ... ave., 132x50. Bnap at ... Hollywood way. Worth ... Holly 3508.

FOR SALE—50x143, level, ... Hollywood way. Worth ...

CITY LOTS AND LANDS—

For Sale.

FOR SALE—

ADAMS SQUARE

Adams at Rimpau Ave.

Beautiful Residence District. Close in Los Angeles, not away out in the country.

5c Yellow Cars.

Public and Catholic Schools and everything.

$1149

$50 Down. $15 Month.

Improvements Included.

Special inducements for first homes erected.

COME OUT TODAY.

Tract Office:

Adams car to Rimpau Ave.

THE RATTERREE BROS. CO.,

Downtown Office: 331 Black Bldg.

FOR SALE—

INVESTORS! HOMESEEKERS!

IN SUNSET BLVD. TERRACE, 2 MILES FROM BROADWAY. WE CAN FILL YOUR NEED, WHETHER IT BE FOR A RESTFUL HILL-TOP HOMESITE OR INVESTMENT PROPERTY.

26,000 PERSONS PASS THIS TRACT DAILY.

YET QUIET MICKELBORENA ST. OFFERS AN IDEAL LOCATION FOR APARTMENT-HOUSES, FLATS, DUPLEXES AND BUNGALOW COURTS. GAS, WATER, SEWER AND ALL OTHER UTILITIES NOW IN. YOU CAN BUILD AT ONCE.

ANOTHER STREET HAS BEEN SET ASIDE EXCLUSIVELY FOR BUNGALOW COURTS.

WE HAVE SEVERAL RESTFUL HILLTOP HOMESITES FOR SALE ALSO. REASONABLE RESTRICTIONS. TERMS ¼ DOWN, ¼ YEARLY.

PRICES $1100 UP.

OFFICE AT TRACT.

SUNSET BLVD AND MICKELBORENA.

DEWITT-BLAIR REALTY CO., OWNERS, 624-5 UNION BANK BLDG. PH. 63566

YOU CAN OWN A HOME

N O W.

USE OUR

EASY PAYMENT PLAN

$25 A MONTH

ASK US FOR DETAILS

LAGUNA LAND & WATER CO.,

OWNERS.

410 W. 6TH ST.

Phone Main 7113.

FOR SALE—

VERMONT AVE. FRONTAGE.

Invest in Vermont ave. Frontage is big returns. We have the biggest listing on the avenue. Can give you a 25-ft. corner for $1250. Come in and let us show you some good values. Flint, 8434 Vermont. Vermont 1804. Main 5321. Member Southwest. Realty Board.

FOR SALE—

REAL BARGAIN.

VERMONT BUS. LOT 50X150, WEST FRONT, 60th BLOCK, $2650.

FIGUEROA BARGAIN LOT 50x150, 4200 BLOCK, $2250.

S. E. HUFF, 4705 S. FIGUEROA.

FOR SALE—

NORTHWEST CORNER WASHINGTON AND NEW HAMPSHIRE. ALMOST OPPOSITE NEW CALIFORNIA BANK. (OIL STATION ABOUT CARRIES THE PROPERTY) BARGAIN AT $15,500, $5,000 CASH. EXCLUSIVE AGENT. CALL MR. HILDEBRAND WITH HARRY H. SELDEN CO., 3910 WEST SIXTH ST.

FOR SALE—

Unrestricted lots suitable for double bungalows and flat buildings; desirable locations, ranging in price from $2200 to $4,000. C. D. Stratton or R. & I. Inscroll, with

C. C. TATUM, Realtor, Main 2305. 626 Spr. Bldg. 13308.

FOR SALE—

FIGUEROA ST. BARGAIN. Very desirable corner, 50x150, close in. Unrestricted. It will be sold soon at $7750 cash. Act quick. 5000 S. FIGUEROA ST. Phone 28064.

FOR SALE—EIGHTH STREET.

Lot on Eighth street near Vermont. For quick sale. Call

MR. SHAW, Elec. 1538. Also 15328

Evenings: Holly 6448.

FOR SALE—In beautiful Eldendale Highoverlooking Silver Lake; lots advancing; small payment, ample period; liberal restrictions and terms. See Mr. Sales, FULTON & FULTON, 708-709 Equitable Bldg. Phone 67811.

FOR SALE—

The southeast corner of Sunset and Benton Bros.; big possibilities for this corner immediately.

FOR SALE—Corner lot, $1450; beautiful close-in West Adams district, fine neighborhood; near school and stores. Inside lots $900, $1000, $1100, $1250, way below prog. price. Bring deposit; first come first choice. Owner 5AILOR, 2913 W. Jefferson.

FOR SALE—Lots reasonable to suit; in beautiful Wilshire corner, 108x180x100; ... ft. near end. Only ... your money. Call OWNER. Phone 71852.

FOR SALE—Fine hill lots for sale by owner, within easy reach of the Catholic Church and school, Highland Park. Will sell lot or build on easy terms. Phone Garfield 344. C. of SMITH, 853 W. Ave. 59.

FOR SALE—WEST ADAMS CORNER, 145 feet on West Adams, 158 feet deep. Near Hoover. A-1 apartment or court site. Price $27,000. $10,000 down. A. J. ASHTON, 727 Title Ins. Bldg.

FOR SALE—Lots in best part of Highland Park, easy terms, or will build to suit, by owner, 252 W. Ave. 57. Phone Garfield 944.

FOR SALE—Fine residence lots in our new tract near Pasadena Junction. $1,000, $1,250 cash. WRIGHT & HOGAN, Owners, 1440 E. Vernon. Vernon 3570 or Trust Office, 4529 Hunsaker Blvd.

FOR SALE—Most beautiful lot in "Athens" Park Hill. Ideal for suburban home. Fine view. Sale by owner. J. R. COOPER, 2028 Menetta. 263440.

FOR SALE—By owner lot on Beverly st. Vernon, 50x121, $1000; court site 100, 120, nr. Santa Monica Blvd. Dandy location. $5000. See 307 N. VERMONT.

FOR SALE—WESTERN AVE. BUS. LOT, $5000. This is a real snap. Near 54th St. Must be sold within 5 days. WALDING, 5115 & 5787 S. Western Ave.

FOR SALE—SIGHTLY LOT, 2½ south of Country Club Drive, on new 2-story. Nearly new 10x185. Price $5000. OWNER, Holly 2078.

FOR SALE—Business corner on Melrose ave., 132x50. Bnap at $5300. $2000 cash. Hollywood way. Worth $2500. Price $2300. Holly 3508.

FOR SALE—50x143, level, wonderful view, Hollywood way. Worth $2500. Price $2300. Bnap for sale or double. 154622.

CITY LOTS AND LANDS—

For Sale.

FOR SALE—

SUBDIVISION NO. 4.

1-4 AND 1-2 ACRES.

Finest soil for gardening and chicken raising. Water, gas and electricity on tract. Near stores and school. Also few lots facing on Western ave. for a moneymaking investment. Small payment down and easy monthly payments.

Take cars on Main st. marked "F" to our office, 5800 Vermont ave., where free bus will take you to tract.

Few remaining lots in Subdivision No. 3, $10 down and $10 per month.

WESLEY ROBERTS COMPANY,

407 Union Oil Bldg. Bdwy. 772.

FOR SALE—

ONE OF THE MOST EXCLUSIVE RESIDENCE LOTS IN CITY, ON VAN NESS AVE., IN THE MIDST OF BEAUTIFUL HOMES. SIZE 75x150.

See Mr. Canterbury,

GILBERT S. WRIGHT, Wright & Callender Bldg., 4th and Hill. Phone 10745.

FOR SALE—160x150, on Wilshire, corner property. 204x150 to alley, including two corners on the boulevard.

R. H. EDWARDS, 1006 Hibernian Bldg.

FOR SALE—BEST RESIDENCE LOT in city. 97x150. West side, Westmoreland street. Much under value. Phone MAIN 7066.

FOR SALE—FIGUEROA ST. LOT, $2100. BY OWNER. BETWEEN 18TH AND 19TH. FOR CASH. APPLY 1574 W. PICO.

FOR SALE—Cash bargain, S.W. corner 127 ft. on London st., 58 ft. on Reno. Improved. $1000. HDWY. 4687.

FOR SALE—Bargain, lot 79x150 on Fremont st. nr. Wilshire, $4000. HOL. 7246.

FOR SALE—LOTS, NOTHING DOWN, $20 PER MO. SOUTH 60903.

APARTMENT, FLAT PTY.—

For Sale and Exchange.

FOR SALE—

ONE OF THE CHOICEST APARTMENT-HOUSE SITES IN WESTLAKE DISTRICT.

A corner 100x100. It's priced to sell. Make us an offer.

See Mr. Canterbury,

GILBERT S. WRIGHT, Wright & Callender Bldg., 4th and Hill. Phone 10745.

FOR SALE—Small apartments down town. Income $200 per month. Will exchange for family land near Norwalk or Artesia. Bell or S. W. Santa Fe springs. COOPER, 554 S. Vermont. 263440.

FOR SALE—Must sell apt.-house and furniture, or sell furniture, lease house to reliable party. Owner leaving country. 1740 OCEAN AVE. Santa Monica.

FOR SALE—New stucco four-family flat building, 1147 W. Coronado st. HOOKER, owner, Main 5132.

BUSINESS PROPERTY—

For Sale.

FOR SALE—

YOU SEE HOW THE BUSINESS IS GOING SOUTH.

NOW WATCH MAIN STREET.

WE HAVE A VERY CHOICE CORNER, PARTLY IMPROVED WITH AN INCOME OF $408 PER MONTH. PRICED at $45,000.

74x120.

CONWAY & GLEANER, 1032 CITIZENS BANK BLDG. 14107.

FOR SALE—

Industrial acreage, in large or small units, fronting on Slauson ave., between Pacific and main boulevard to downtown factory and wholesale district. High, smooth, level, sandy loam, with abundant water, electricity, gas and fuel oil. As good as the best and as cheap as the cheapest.

GLENDALE BRANCH, W. A. HEITMAN CO., 1707 E. Main Fernando Road. Phone Glendale 1049.

FOR SALE—

REDUCED FROM $19,500 TO $18,000. Owing to severe illness of husband owner will sell this substantial 4-flat building on Redondo at above price. Income $1,320. Good value increasing rapidly. A real bug.

F. GARRETT WHITE, Realtor. 916 Story Bldg. 820703.

FOR SALE—By owner, 4-family flat, just completed. All modern conveniences. Phone exterior, individual, and artistically designed. Good location. Worth $5,000; will sell for $4,500. Income over 17 per cent. $16,500. $6000 will handle. Owner, 1510 S. ST. ANDREWS.

FOR SALE—ABSOLUTE BARGAIN. 9 units and flat on alley, near W. Wash. 2 units nicely and completely furnished. Income $622 per month. Owner going east, so must sell this week. Price $47,500; can arrange terms. Just reduced $2000. Don't miss this bargain. Phone 747676 or see HOLLIMAN, 2427 W. Wash.

FOR SALE—

A REAL SACRIFICE.

Only $14,000. This well-built, 4-flat building on Grand ave. just bargain in flat buildings in city. Easily worth $17,000.

F. GARRETT WHITE, Realtor. 916 Story Bldg. 820703.

FOR SALE—

Four-room four-family flat building in high class residential district, near Pico; stucco construction, tile trimmed, hardwood floors throughout, in fine condition. Income $3120 per annum. $21,000. BROADWAY 1861.

FOR SALE—Business block on Vermont ave., near Hoover. Big income now. Located in the heart of big activity. Price and terms very reasonable. KEMP & CALBECK, 4227 S. Vermont.

FOR SALE—DOUBLE BUNGALOW. Best buy in Hollywood, paved street. 5c car. Income $420 per month. $5000 cash. Exra over 30 per cent net.

C. C. CORNUTT CO., 1520½ N. VERMONT PL.

FOR SALE—Must sell this week and will sacrifice new 4-family flat on fine exclusive Hollywood district. North of blvd. Income $1,080. Worth $1,500. Will take appointment (except Sunday) Holly. 2365.

FOR SALE—NEW DOUBLE BUNGALOW. $8750—$2000 CASH.

Four rooms and bath, screen porch each side, large double garage, ½ blk. car. Owner, 1221 DRYSDALE AVE. Wil. 5466.

FOR SALE—Modern 9-room home with 3-room apartment, renting for $60. Price $9,000; excellent location, near Park Church and school. Must sell to owner. 262 E. 49TH ST. Maple ave. car.

FOR SALE—$60,000. Income $7200 per year. Apartments and business. Perfect. This fine corner must be sold to close an estate. Inquire of owner, J. A. WILCUT, 1212 W. VERMONT. Phone 21129. Price very reasonable, easy terms. At cadia, close to Santa Anita and Baldwin.

SCHWARZKOPF REALTY CO., 629 S. Spring St. Story Bldg. 64060.

FOR SALE—Fine 2½-acre place small house, lots each fruits, excellent poultry ranch, close to Arcadia dist. Other places; near car line. Arcadia dist. Other places; ½ acre to 10 acres, some close in.

SCHWARZKOPF REALTY CO., 629 S. Spring Bldg.

Sixth and Broadway 64060.

FOR SALE—NEW DOUBLE BUNGALOW. $8750—$2000 CASH.

Four rooms and bath, screen porch each side, large double garage, ½ blk. car. Owner, 1221 DRYSDALE AVE. Wil. 5466.

FOR SALE—Modern 9-room home with 3-room apartment, renting for $60. Price $9,000; excellent location, near Park Church and school. Must sell to owner. 262 E. 49TH ST. Maple ave. car.

FOR SALE—$60,000. Income $7200 per year. Apartments and business. Perfect. This fine corner must be sold to close an estate. Inquire of owner, J. A. WILCUT, 1212 W. VERMONT. Phone 21129. Price very reasonable, easy terms. At cadia, close to Santa Anita and Baldwin.

SCHWARZKOPF REALTY CO., 629 S. Spring Bldg.

6th and Bdwy. 64060.

FOR SALE—

New proposed business center at Ventura and Tamberribo Blvd. MAKE YOUR RESERVATIONS NOW! Flat being prepared.

WOOD & PRENT.

126 W. 3rd st. Phones: 08188—61853

FOR SALE—Snap, 160x140, corner; block west of Vermont Ave., Athens Hill; only $400 Also 100x140, inside, $300. VERMONT 6632.

FOR SALE—CHICKEN RANCHES AND ACRES, San Gabriel Valley. WE KNOW VALUES. MR. WOLF, 701 Delta Bldg. 61940

FOR SALE—2 acre homesite near San Gabriel, only $2500; $600 cash, easy terms; water, gas, elec. light. Owner, 501 GRANT BLDG. 820651. Pico 3064.

FOR SALE—5 acres on San Fernando Blvd. Will take reasonable payment and very easy terms. CALL 60385 from 8 a.m. to

FOR SALE—One acre of walnuts, 2 miles south of Alhambra, near car line. Small payment down. CUNNINGHAM, 12545.

FOR SALE—$2500 takes 1-acre, 3-room house. About 800 chickens. Terms. 838 RAILROAD AVE. Baldwin Park.

FOR SALE—Or will take lot or bungalow as part payment, 5 acres West Pico st. Price $10,000. Owner, 504 Bryson Bldg.

FOR SALE—10 acres of good soil, good location, aqueduct water, $400 per acre. Will E. HANKAN, Burbank.

FOR SALE—5 or 10-acre apricot ranch. Information call 53239.

La Crescenta.

FOR SALE—Dandy little home, 4 rms., furn., both house and furn., new; on corner lot, 72x150. Several nice live oaks. Main boulevard, $2500, $1000 cash, balance mortgage. See BROWN, end of car line at La Crescenta.

FOR SALE—If you want a nice level half-acre, finest soil, no rocks; lots oak trees, $750 with water, easy terms, see BROWN, end of car line, La Crescenta.

FOR SALE—$300 cash, 3-room modern house, large lot, high elevation. 4 miles north of Glendale. $1500. SUMMERS, at Mead's Service Station, Montrose.

FOR SALE—3 business lots, 120-140, street improvements, fast growing town. $3000, $1000 cash, bal. $30 per mo. HOWARD & TAYLOR.

FOR SALE—One acre, beautiful oak trees, ideal building site, surrounded by beautiful homes. Cheap for cash. HOWARD & TAYLOR.

Hyde Park.

FOR SALE—Big building lot, $450, worth double; terms. 6423 MESA DRIVE. Phone Ver. 2781.

Owensmouth.

FOR SALE—40 acres 7-year-old apricot orchard, good crop. Tube cement bungmod., swimming pool, help quarters, tract for and equipment. Courtesy to agent. See OWNER, corner Shoup and Oxnard sts., 2 miles southwest of Owensmouth.

INCOME PROPERTY—

For Sale.

FOR SALE—Beautiful four-flat building of five rooms each, located in Sunset, near La Brea. Price $25,000 and will accept good trust deed to about $12,000, and balance monthly. Call Hollywood 9448, or come to 6000 HOLLYWOOD BLVD.

FOR SALE—

BUNGALOW COURT.

Price $11,000. Right Close In.

4 units, 2 to 5 rooms each, good income. Nearly new; reasonable terms.

See Mr. Brown, with RICHARD RAMEY, 309 Hibernian Bldg. 67718.

FOR SALE—20-ft. flat, h.w. floors, tile bath, 4 garages, Wilshire location, beautiful exterior appearance; income $300 mo. Price $25,000. Mtg. $10,500. Want $5000 cash. Bal. trade what have you. 53641.

FOR SALE—2 stucco apartment houses near schools. One on corner, $20,000, income $2880; also one frame, close in, $17,000, inc. $2340. Exclusive. Agent, 4907 WESTERN. Ph. Vermont 8169; eve. Ver. 3083.

FOR SALE—

$9500—FLAT—$9500.

Near Vernon and Morgan. Might take some exchange; submit. Mr. Daniels, with JEWELL-KERKER CO., 333 H. W. Hellman bldg., 14134.

FOR SALE — VERMONT AVE. Income $87,500 Brick Bgn. Blk. $12,740. Cash. Corner, 140x135 ft. 9 store, apts., etc., bal. mtg.

Call 4710 S VERMONT AVE Ph 26195.

FOR SALE—By owner, two of the best built new flats in Los Angeles, near Exposition Park. Strictly modern. All rent-ed. Price $40,000. Very little cash required if you have clear property or securities. Address O. box 190, TIMES OFFICE.

FOR SALE—See this safest of investments. 7-unit new stucco bungalow court, University district. Earning good income on cash required. Room for 3 more houses. Owner at garage, grounds, 1130 to 5 p.m. 1173 WEST 36TH PLACE.

FOR SALE—By owner, MUST SACRIFICE, going back to New York. 2 double bungalows on corner, lot 100x100, all facing street, modern up-to-date, hardwood floors, automatic water heaters, laundry trays. Rents $53 a month each. $2520 yearly income. JOHNSON, 4021 SAMARA DRIVE.

FOR SALE—New Spanish duplex, 4 rooms each side. Private beds. Breakfast nook, tile bath and sink, hdw. floors, double garage. Price $12,500. 2019-2020 33D AVE.

FOR SALE—Business lot, 50 ft. for $1500; 954 N. VERMONT. 208729.

INCOME PROPERTY—

For Sale.

FOR SALE—

SUBDIVISION NO. 4.

1-4 AND 1-2 ACRES.

Finest soil for gardening and chicken raising. Water, gas and electricity on tract. Near stores and school. Also few lots facing on Western ave. for a money-making investment. Small payment down and easy monthly payments.

Take cars on Main st. marked "F" to our office, 5800 Vermont ave., where free bus will take you to tract.

Few remaining lots in Subdivision No. 3, $10 down and $10 per month.

WESLEY ROBERTS COMPANY,

407 Union Oil Bldg. Bdwy. 772.

FOR SALE—

ONE OF THE MOST EXCLUSIVE RESIDENCE LOTS IN CITY, ON VAN NESS AVE., IN THE MIDST OF BEAUTIFUL HOMES. SIZE 75x150.

See Mr. Canterbury,

GILBERT S. WRIGHT, Wright & Callender Bldg., 4th and Hill. Phone 10745.

FOR SALE—160x150, on Wilshire, corner property. 204x150 to alley, including two corners on the boulevard.

R. H. EDWARDS, 1006 Hibernian Bldg.

FOR SALE—BEST RESIDENCE LOT in city. 97x150. West side, Westmoreland street. Much under value. Phone MAIN 7066.

FOR SALE—FIGUEROA ST. LOT, $2100. BY OWNER. BETWEEN 18TH AND 19TH. FOR CASH. APPLY 1574 W. PICO.

FOR SALE—Cash bargain, S.W. corner 127 ft. on London st., 58 ft. on Reno. Improved. $1000. HDWY. 4687.

FOR SALE—Bargain, lot 79x150 on Fremont st. nr. Wilshire, $4000. HOL. 7246.

FOR SALE—LOTS, NOTHING DOWN, $20 PER MO. SOUTH 60903.

BUSINESS PROPERTY—

For Sale.

FOR SALE—

YOU SEE HOW THE BUSINESS IS GOING SOUTH.

NOW WATCH MAIN STREET.

WE HAVE A VERY CHOICE CORNER, PARTLY IMPROVED WITH AN INCOME OF $408 PER MONTH. PRICED at $45,000.

74x120.

CONWAY & GLEANER, 1032 CITIZENS BANK BLDG. 14107.

FOR SALE—

Industrial acreage, in large or small units, fronting on Slauson ave., between Pacific and main boulevard to downtown factory and wholesale district. High, smooth, level, sandy loam, with abundant water, electricity, gas and fuel oil. As good as the best and as cheap as the cheapest.

GLENDALE BRANCH, W. A. HEITMAN CO., 1707 E. Main Fernando Road. Phone Glendale 1049.

FOR SALE—

REDUCED FROM $19,500 TO $18,000. Owing to severe illness of husband owner will sell this substantial 4-flat building on Redondo at above price. Income $1,320. Good value increasing rapidly. A real bug.

F. GARRETT WHITE, Realtor. 916 Story Bldg. 820703.

FOR SALE—By owner, 4-family flat, just completed. All modern conveniences. Phone exterior, individual, and artistically designed. Good location. Worth $5,000; will sell for $4,500. Income over 17 per cent. $16,500. $6000 will handle. Owner, 1510 S. ST. ANDREWS.

FOR SALE—ABSOLUTE BARGAIN. 9 units and flat on alley, near W. Wash. 2 units nicely and completely furnished. Income $622 per month. Owner going east, so must sell this week. Price $47,500; can arrange terms. Just reduced $2000. Don't miss this bargain. Phone 747676 or see HOLLIMAN, 2427 W. Wash.

FOR SALE—

A REAL SACRIFICE.

Only $14,000. This well-built, 4-flat building on Grand ave. most bargain in flat buildings in city. Easily worth $17,000.

F. GARRETT WHITE, Realtor. 916 Story Bldg. 820703.

FOR SALE—

Four-room four-family flat building in high class residential district, near Pico; stucco construction, tile trimmed, hardwood floors throughout, in fine condition. Income $3120 per annum. $21,000. BROADWAY 1861.

FOR SALE—Business block on Vermont ave., near Hoover. Big income now. Located in the heart of big activity. Price and terms very reasonable. KEMP & CALBECK, 4227 S. Vermont.

FOR SALE—DOUBLE BUNGALOW. Best buy in Hollywood, paved street. 5c car. Income $420 per month. $5000 cash. Exra over 30 per cent net.

C. C. CORNUTT CO., 1520½ N. VERMONT PL.

FOR SALE—Must sell this week and will sacrifice new 4-family flat on fine exclusive Hollywood district, North of blvd. Income $1,080. Worth $1,500. Will take appointment (except Sunday) Holly. 2365.

FOR SALE—NEW DOUBLE BUNGALOW. $8750—$2000 CASH.

Four rooms and bath, screen porch each side, large double garage, ½ blk. car. Owner, 1221 DRYSDALE AVE. Wil. 5466.

FOR SALE—Modern 9-room home with 3-room apartment, renting for $60. Price $9,000; excellent location, near Park Church and school. Must sell to owner. 262 E. 49TH ST. Maple ave. car.

FOR SALE—$60,000. Income $7200 per year. Apartments and business. Perfect. This fine corner must be sold to close an estate. Inquire of owner, J. A. WILCUT, 1212 W. VERMONT. Phone 21129. Price very reasonable, easy terms. At cadia, close to Santa Anita and Baldwin.

SCHWARZKOPF REALTY CO., 629 S. Spring Bldg. 64060.

FOR SALE—DOUBLE BUNGALOW. NEAR WASHINGTON AND FOURTH AVE. Must go east. Sell sacrifice price. $5500 cash. Or will take ... Bnap at this now. Don't delay.

C. C. ELLIS, 3459 W. Washington.

FOR SALE—14-unit bungalow court, 4 rooms, bath each unit, 1500x1500 lot, hardwood floors, inc. $800 month. Price $32,000; $10,000 cash. 729 STOCK EXCHANGE BLDG. 65565.

FOR SALE—WILSHIRE DOUBLE. 10 rooms, new, up-to-date, income 25 per cent on investment. Terms. MARTIN, 422 Byrne Bldg. 64418 881522.

FOR SALE—Bargain by owner, good income property, 3 apartments and cottage, furnished; garage for 2 cars, 2 large basements, lot 50x150, facing two streets. 811 W. COROONADO, ave. car.

FOR SALE—5 st Adams 4-flat, 4 large rooms, tile bath, hardwood floors, fireplaces, 3 beds, one flat furnished, garages. Income $75 per month. $14,000. Owner, 2114 W. 25TH, off La Salle.

FOR SALE—LEASE—EXCHANGE—

Modern income and other property.

TOM MACKIE—Wils. 1177—JOHN HAYES, WESTERN AVE. SPECIALISTS, 2412 West 2nd, at Western.

FOR SALE—3 modern bungalows, good location, good rental property, income $83, no city taxes, price $6000. Part cash, balance terms. Inquire 228 N. HICKS.

FOR SALE—2 West Adams district, new dble. bung., 8 rms., oak floors, tile sink, bath and shower, instant heater. Income $120. Cash $4750. Make offer. 2716 S. WESTERN. 71082

FOR SALE—BOYLE HEIGHTS, 16-room house, 4-room barn, lot 100x150 ft. to alley. Price $5500. For terms, phone BOYLE 2714. Location, 2121 S. Soto st.

FOR SALE—Will sacrifice on account of sickness our $85 a mo. income property, for $4700, $1000 cash. 2 houses on lot. 154 W. 62ND ST.

FOR SALE—10-rm. house, nicely furnished. Large lot. Near Bdwy., in business district. Income $120 mo. $7000, $3500 down. HERRING, 2125 N. Bdwy. 31967.

FOR SALE—Client needs $4600 cash. Am sacrificing flat bldg. $6500, showing 20 per cent car line. HUBBARD, 305 Citizens Bank Bldg. 62893.

FOR SALE—By owner, bargain, duplex 6 rooms each side, 3 bedrooms. $13,750. Terms. 429 HELIOTROPE DR.

FOR SALE—$7000. Main and Vernon lot, 50x150, with 2 buildings, income $60 mo. 4418½ S. MAIN. 29476.

FOR SALE—Hollywood sacrifice. New 5-unit bung. Income $2580 month. Terms. OWNER, 5827 Franklin ave., and Van.

FOR SALE—Sacrifice, 8-room double, all oak floors, high ground, Hollywood way. Owner, 1542 N. VERMONT.

FOR SALE—LOOK, 22 P.C. INCOME. New 6-unit court, only $10,500, $4000 dn. MRS. ANGERMUELLER, 6040 S. Vermont.

FOR SALE—Corner W. 11th, income $3800, price $20,000; lot worth $15,000. Call OWNER, 53648.

FOR SALE—Home and income, 2 houses, close in, can be improved to 8ats. Owner, 961 WEST 32ND.

SUBURBAN PROPERTY—

For Sale.

FOR SALE—

SUBDIVIDERS AND INVESTORS.

10 ACRES.

FACING PICO BLVD.

$1850—PER ACRE—$1850.

WILL SUBDIVIDE INTO 50 LOTS.

$5350

WILL HANDLE.

BALANCE 4 YEARS TO PAY—8%.

DRIVE OUT PICO BOULEVARD AND SEE THE ACTIVITY—

THEN PHONE OR SEE

MR. TOMBLIN, WITH

FRANK MELINE CO., 424 BEVERLY DRIVE, BEVERLY HILLS.

559141—PHONES—59219.

FOR SALE—

Parcel No. 1.—For sale at Owensmouth, 43-acre ranch, located one mile from the fast growing suburban town with all conveniences that is required. A large city only 50 minutes from here. Low tax rate. This ranch has a modern 8-room house and family outbuildings. Located on a boulevard. The soil is of the very best. Has plenty water. Will consider a price of $525 per acre for a quick sale, with reasonable payment down. Terms can be arranged very easy.

COURTESY TO AGENTS.

Parcel No. 2.—For sale, 55 acres with bldgs., 2 miles from the pikes. A dandy for a dairy. If you are looking for a piece of property for a dairy, this is the right place for you. Transportation by auto truck or R. R. Only a few feet from either one. Better investigate this place at once as this place will not be on the market only a few days. Price $6250 per acre on very easy terms.

COURTESY TO AGENTS.

Parcel No. 3.—For sale, a beautiful home on a beautiful block, on a par line and all conveniences. 3 acres in one berry, fruit and alfalfa, pipe lines for irrigation. 9-room house, good bldgs. A Gazfy for sale to one who wants a good home and to start a poultry farm. Price $18,000, very easy terms. See me at once on any of the mentioned properties at tract office, Owensmouth, or call me up Van Nuys 80-J-11.

CHAS. T. GARCIA, Owensmouth, Cal.

FOR SALE—Income property near Riverside, 32 acres bearing fruit, apricots and peaches. Price $35,000. A good buy.

New 8-room stucco bungalow. Double stucco garage. Lot 210x200. La Crescenta, good elevation, wonderful view. Price $7500, or exchange for good Hollywood property.

When you want suburban property any size, anywhere in Southern California, see W. E. GEORHART, with CARLIN G. SMITH, INC., 305 UNION BANK BLDG.

FOR SALE—HINTON HAS A RANCH FOR YOU. Exceptionally well-located fruit ranch of 5 acres, improved with good house, barn, garage and other outbuildings. Arkansas beauty apples, one fourth acre in grapes, two acres in asparagus, several full-bearing fig trees and magnouth blackberries. Located on boulevard to Long Beach. Large irrigation system and fine change of water for stock. Price $13,000, with only $2500 down, balance ... terms on easy terms. MR. HINTON, 104 E. Pacific Blvd., Huntington Park, Cal. South 2309.

FOR SALE—

A SNAP—IN VACANT LAND, 2 OR 3 ACRES FINE SANDY LOAM SOIL, GAS, WATER, PAVED STREETS, EXCELLENT FRUIT TREES, LAND NOW READY FOR SUBURBAN HOME DISTRICT. PRICE ONLY $1200 PER ACRE. IF YOU ARE LOOKING FOR A BARGAIN SEE THIS.

J. T. McMICKENS.

SOUTHLAND REALTY CORPORATION. PHONE 67764. 413 S. HILL ST.

FOR SALE—Superb little poultry farm, modern 5-rm. bung. Has equip. for 600 laying hens. Good soil, fruit, gas, elec., phone, paved road; Arcadia dist. Very cheap. Terms.

SCHWARZKOPF REALTY CO., 629 S. Spring Bldg. 64060.

FOR SALE—Fine 2½-acre place small house, lots each fruits, excellent poultry land, close to Arcadia dist. Other places; near car line. Arcadia dist. Other places; ½ acre to 10 acres, some close in.

SCHWARZKOPF REALTY CO., 629 S. Spring Bldg.

Sixth and Broadway 64060.

FOR SALE—TWO ACRES FINE SANDY LOAM SOIL, GOOD GARAGE, HOUSE AND CHICKEN CORRALS, PIXTY LAYING HENS GO WITH PLACE. PRICE ONLY $5000.

SEE McMICKENS.

SOUTHLAND REALTY CORP. PHONE 67764. 413 S. HILL ST.

FOR SALE—

"SOUTH ARCADIAN ACRES."

This beautiful tract, subdivided in (1) acre and 1-4 acre pieces, high and level, electricity and phone service, all roads will be paved, fences and hedges, fine water, close to car service, all for $1000. Price very reasonable, easy terms. At cadia, close to Santa Anita and Baldwin.

SCHWARZKOPF REALTY CO., 629 S. Spring Bldg.

6th and Bdwy. 64060.

FOR SALE—

New proposed business center at Ventura and

REAL ESTATE—
For Exchange.
Suburban Property.

FOR EXCHANGE—50 acres on Sherman Way, San Fernando Valley. Highly improved.

87½ acres, Riverbottom, fine garden soil. Electric pumping plant. Good buildings. West Los Angeles, on car line. Submit. C. P. BLAKEMORE LAND CO., 622 Van Nuys Bldg., Los Angeles, Cal.

Country Property.

FOR EXCHANGE—50 acres alfalfa land and 80 acres timber land, N. of Sacramento. Exchange for local prop. Will $100.

TO LOAN—
Money.
Real Estate. Improvements.

WE LOAN—
ON REAL ESTATE
NO COMMISSION. QUICK ACTION.
OUR OWN MONEY
THE
BUILDING LOAN
JOHN M. C. MARBLE CO.
MAIN CORRIDOR H. W. HELLMAN BLDG., CORNER 4TH AND SPRING.
TELEPHONE PICO 1525.

TO LOAN—

$100,000 OR MORE
at
6 PER CENT OR LESS
on
Centrally located Los Angeles Business Property.

SHORE BROTHERS CO.,
7030 Hollywood Blvd.

879315. Holly 6616.

WE WILL MAKE BUILDING LOANS up to $5000 on res., flats, etc., on straight mortgage, for three years, nothing to pay during that time but interest. Have your plans and specifications ready. Mtg. must be recorded before any material is on the ground.
See W. B. Trenlaw, Jr.
At LAWRENCE R. BURCK CO.
323 So. Hill. Main 6661. 10855

HAVE $100,000 TO LOAN—
AT 7% ON CITY PROPERTY. WILL DIVIDE, BUT NO LOAN UNDER $20,000 CONSIDERED. PREFER FIVE-YEAR LOANS. PROMPT ACTION.
CALL MR. HILDEBRETH.
2916 W. 3RD ST. PHONE 56788

SPECIAL FUND AVAILABLE
TO LOAN
on business bldgs., apts., houses or improved income property; 5% amount.
See W. B. TRENLAW, Jr.
LAWRENCE R. BURCK CONST. CO.
323 S. Hill. 10685

TO LOAN—QUICK ACTION!
We have money to loan on business or income property; no delay if loan well balanced.

THE FRANK MELINE CO.,
531 W. 6th st. Phone 60885.

MONEY TO LOAN—
$20,000 to loan on good close-in income or store property. Owner will build to suit.
WINTER INVESTMENT CO.
We assert interest Titles, Trust Bldg. Telephone Broadway 1100 Van Nuys Bldg.

WE MAKE FIRST AND SECOND LOANS TO PRIVATE INDIVIDUALS ON IMPROVED CITY PROPERTY; REASONABLE RATES; QUICK ACTION. R. P. NYE-LANDER, JR., 319 PAC. FINANCE BLDG. 56015.

WE CONTROL PRIVATE FUNDS
And Invest Them on Approved Security.
F. A. PATTEE CO.,
1211 Hollingsworth Bldg. 60007.

RESIDENCES, APARTMENTS, FLATS—
In sums $1000 and up.
Building loans.
Interest 6 and per cent.
CONSOLIDATED MORTGAGE COMPANY,
424 Washington Bldg. Phone Pico 8335.

WE FINANCE HOMES—That's our business. WHY NOT BUILD on that vacant lot and SAVE RENT? We furnish the money.
HOME BUILDERS' FINANCE CO.
926 Security Bldg.

TO LOAN—5% per cent; first mort. cons. L. A. improved property. Quick action. Fair appraisals. $1500 to $5000.
REALTY MTG. CO., 1015 W. 6th.
Phone 11802. 534 Bradbury Bldg.

TO LOAN—$1500 TO $20,000;
Business, Flats and Income Property. Will buy trust deeds. Money for seconds. 14008. F. H. Evarts, 606 Van Nuys Bldg.

SPECIAL FUND, $50,000—
Will make second city or ranch loan.
DEPENDABLE MORTGAGE CO.,
918 Rock Exch. Bldg. Pico 3848. 10854.

OUR own money, amounts $1000 to $25,000, to loan on homes anywhere in So. California. Particulars, GABRIEL HINES, 700 Pine St., San Francisco.

PRIVATE FUNDS for first or second mtg. on city, country or building loans. LOCK-HART & SON, 731 H. W. Hellman Bldg. 12716.

TO LOAN—Private party has $2000 to loan on first mortgage. Int. 8 per cent. Give full particulars first letter. Address S, box 200, TIMES OFFICE.

IF YOUR lot is clear we can finance a building for you.
PACIFIC MORTGAGE CO.,
Suite 253, 124 W. 4th st.

BUILDING LOANS—
Straight, city and country. Quick action. C. DORMAN, 204 Bradbury Bldg. 11604.

TO LET—1st mtge., $1000, $1500, $2500, $5000. We have funds ready. Apply to F. J. LAMBERTON, Holly 1858. C. S. AL. BRICHT CO., 5016 Hollywood Blvd.

WE HAVE funds for building loans. Immediate action.
32D FLOOR GARLAND BLDG.,
740 S. Broadway.

TO LOAN—$2500, $3000? $3500, $5000, $7000; City or county, money ready and immediate action on application.
J. F. TAWTER, 822 Grant Bldg., 149-45.

MONEY to loan for building purposes in amounts of $250 to $5000. ALLEN & WOLFF & CO., 740 S. Broadway. 62044.

TO LOAN—$1000 to $5000 at 7% and 8%, on conservative mortgages. FARMERS & MERCHANTS BANK, 3017 Van Nuys Bldg.

WILL lend money and build; amounts up to $100,000 no commission. HERBERT W. FOSTER, 810 Chapman Bldg. 12763.

$200 to $30,000 to loan, lowest rates; refinancing; building loans. HOWARD W. SNYDER, 311 Title Ins. Bldg. Main 1811.

6 TO 7 MONEY, city ranches 8. R. Kenyon Co., 819 Bake-Detwiler Bldg. Hugh K. Walker, Jr., Mgr. Home 24662, 14797.

$750 to $100,000 at 7 per cent on city improved. SECOND LOANS MADE. A. W. KINSEY, 810 Trust & Savings Bk. 62046.

TO LOAN—$1500 at 7. 5141 So. VERMONT. 70745.

MONEY waiting for 2nd loans. 2750 W. 9TH st. Phone 304070 or 51611.

SHORT TIME LOANS, 1st or 2nd; money same day. Miller, 416 Story Bldg. 67786.

BUILDING LOANS — Immediate action. MARTIN, 702 Story Bldg. Pico 2540.

TO LOAN—6 PER CENT MONEY. FRANK D. TATUM & CO., 215 W. 6th. Main 1769

TO LOAN—Fund, $15m to $25,000. MAR-LEY, 5051 Hollywood blvd. 577634.

TO LOAN—AT 7% PRIVATE MONEY. NO AGENTS. PHONE 15810.

EDWARD C. CRIBB, 308 CENTRAL BLDG., REAL ESTATE MORTGAGE LOANS.

MONEY TO LOAN ON REAL ESTATE. MR. STACK, 51157, 219 O. T. JOHNSON BLDG.

Money on Salaries. Collaterals.

TO LOAN FURNISHINGS, PRIVATE HOMES. Lowest rates. Confidential. Security left in your possession. Our thousands of satisfied clients our best recommendations. Room 535, LOAN DEPT., 239 Union Oil Bldg.

FURNITURE LOANS—
Mass reliable company who will make loans on furniture, pianos, victrolas, automobiles placed in my storage warehouse.
HARVEY VAN AND STORAGE,
330 E. Figueroa st. Phone 61188.

MONEY loaned to people steadily employed. 405 BAKE BLDG., 7th and Broadway.

Money on Diamonds, Etc.

DIAMONDS, JEWELRY—LIBERAL LOANS. Old and Reliable. No Misrepresentation. Diamonds are safe left with us. DIAMOND loaned to responsible people's worth. Interest very low, 14 yrs. same bldg. REFERENCES! any bank or jewelry firm.
308-7 Stimson Bldg., 3rd & Spring. 62926.

LOANS on
DIAMONDS AND JEWELRY.
ALSO ON LIBERTY BONDS.
PIANOS, WATCHES, SILVERWARE.
AT LOW RATE OF INTEREST.
BUSINESS STRICTLY CONFIDENTIAL.
THE OLD RELIABLE
PROVIDENT LOAN ASSN.,
428 CHAPMAN BLDG. PHONE 12265

MONEY TO LOAN on diamonds, jewelry, furs, oriental rugs and other personal property; Courteous, private, confidential. Reference. Leading banks and jewelers. LOWEST RATES. ESTABLISHED 1903. MARKWELL & COMPANY,
800 PACIFIC MUTUAL BLDG.

MONEY TO LOAN ON DIAMONDS, WATCHES, JEWELRY. LOWEST RATES. PRIVATE; RESPONSIBLE. EST. 23 YRS. A. R. COHEN & SON,
ROOM 306 NEW PANTAGES BLDG., COR. 7TH AND HILL STS.
BANK REFERENCES. PHONE 62820.

LIBERAL LOANS ON DIAMONDS, LIBERTY BONDS. All loans kept in bank safety vaults. ASK YOUR BANKERS ABOUT THE PROVIDENT PLEDGE LOAN CO., 303 Union Oil Bldg., cor. 7th and Spring.

TO LOAN—
Money on Automobiles.

AUTOMOBILE LOANS SIMPLIFIED—
Bring your bill of sale, registration certificate and insurance policy—if you have one—drive into our large garage; park free while getting your check in our spacious offices above. BEAR IN MIND that we do not require cancellation of your insurance, or purchasing additional insurance; that you are dealing with an old-established, experienced organization, with high commercial standing and that YOUR interests are thereby safeguarded. We want your patronage, friendship and confidence. NOT YOUR AUTOMOBILE. Our unique HONOR ROLL and partial interest rebate system will interest you. Get acquainted with our smiling young assistants, who will serve you from 8 a.m. until 9 EVENINGS. J. L. BLODGETT CO., 158 W. Pico st. 62992.

AUTO LOANS ON A
BUSINESS BASIS.

We also purchase contracts from individuals and dealers and re-write contracts to reduce payments.
C. S. DONALDSON INV. CO.,
200 W. Pico, corner Hill. Phone 62426

WE REFINANCE AUTOMOBILE CONTRACTS to reduce monthly payments; also finance sales between individuals or loan money on life model cars.
T. J. BAXTER,
AUTOMOBILE FUNDING & INSURANCE,
1701 S. Flower st. Phone 21066.

AUTOMOBILE LOANS—
NO RED TAPE—NO DELAY.
We loan money to individuals, rewrite contracts to reduce payments and finance private sales. Lowest rates.
METROPOLITAN FINANCE CORP.,
1225 Main st. Phone Pico 2984.

RIDE WHILE YOU PAY—
Auto Loans to Individuals. Easy Terms. No delay, contracts rewritten, payments reduced. Private sales financed. Confidential. CONNER, 518 W. 9th st. 12908.

AUTO LOANS TO INDIVIDUALS—
I loan money on autos and re-write contracts to reduce payments. Lowest possible rates and quick service. Come Rental. Chas. H. Thompson, 224 W. 12th.

DRIVE IN. GET OUT OF TRAFFIC. We make you quick loan without inquiry. Car or other possible equity. F. C. ALLEN & SON, AUTO RENTS AND LOANS, 811 S. SPRING. 62953. Open until 9:30 p.m.

CASH loaned on autos without delay, contracts rewritten to reduce monthly payments; new plan just coming to me last. CURRY, 4803 S. Figueroa.

MONEY to loan, contracts rewritten, payments reduced; long terms. Dealers' rates. 709 MARSH-STRONG BLDG.

PRIVATE, QUICK LOANS ON AUTOS. EASY TERMS. 40 MONTHS. CONFIDENTIAL. V. J. HUFF, 1204 S. OLIVE ST.

MONEY on automobiles, easy terms. 69151, J. S. MOORE, 614 S. Spring st., upstairs.

MONEY WANTED—
Real Estate and Collaterals.

WANTED—$3000, 3 years, 7 per cent, secured by house in southwest. Owner is operating business conducted by conformity-town section. A-1 security. $3250, 3 yrs., 7 per cent, on beautiful apartment flat or bungalow court site on large sightly corner in Pico-Wilshire section, worth $10,000. Also $35,000 on 3-story brick bldg., 7th and Main, appraised value $75,000 to $80,000. H. W. AYRES, phone 10175. 1200 Marsh-Strong Bldg.

WANTED—A going Glendale manufacturing concern desires to borrow $2000, 2nd mtg., on two pieces of property as follows: 2nd mtg., on improved business property, 2nd mtg., on industrial property, security $10,000; $500 on house and lot adjoining, security $3500. Want this money for six to eight mos. Will pay 1 per cent per month interest. Prefer to deal with owner. Address Box 1, Glendale, Cal.

WANTED—Will pay 10 per cent bonus and 1 per cent per mo. int. to you. Need money for loans on business and furnishings of first-class hotels and apt. houses in amounts from $1000 to $10,000. We guarantee your money.
STANDARD LOAN & INV. CO., INC.
317 Douglas Bldg. 3rd & Spring

WANTED—Private party, permanently employed, large salary wants to interview principals for loan of $1500 at 8%, 600 for limited time. First mortgage, gilt-edge security, elegant new flats, three locations, completed, rented by responsible company. Big income. No agents. Phone 73432 for appointment.

WANTED—FIRST LOANS AS FOLLOWS:
$1000, 3-room bungalow, worth ..... $ 3,000
$1200, 7 close-in property 4,500
$3500, 7, business property 7,000
$10,000, 7, duplex house, west 22,500
D. H. LINGLE CO., 728 Story Bldg. 64103.

MONEY WANTED—I want to use $5000 or $10,000 for 6 to 8 months. Will pay 12 per cent per annum, payable monthly and cover with satisfactory security. Bank references. Address K, box 292, TIMES OFFICE.

WANTED—$2000, 3 yrs., 8% quarterly. Bungalow, Glendora st., near Locust. Wonderful location. Value of house and lot $3500.
ALBERT E. COGER.
Phone 821708. 1020 Stock Exch. Bldg.

MONEY WANTED—$12000 on owner's new home, 5m. Bedgers. Owner, 2828 north 35th. $3500, 3 per cent. WESTERN FINANCE COMPANY, 912 Citizens National Bank. 63151.

WANTED—$1700, 3 yrs., 8% quarterly, 4-room bungalow, Mayfair Park, Alhambra. Value of property $4000.
ALBERT E. COGER.
Phone 821708. 1020 Stock Exch. Bldg.

WANTED—To borrow $15,000; five years, 9 per cent, $1000 commission; money fully secured; $1500 is a handy for you if you have $15,000. Address S, box 500, TIMES BRANCH.

WANTED—$5500 at 7% on $100 per mo. income. Pico Heights. Owner. Address N, box 67, TIMES OFFICE.

WANTED—$2000, 7 per cent, no commission, new home, near Occidental and high school. CALL, 59084.

WANTED—To borrow $8000 on business income property, Hollywood, value $21,000; call MR. DAVIS, 67925.

WANTED—$60-3, 1s. 2d., 3 years, 9-room modern bungalow. 1823 GARDENA AVE., Glendale. 69077.

WANTED—$4000 at 7% on double, worth $6000 value. VERMONT, 79745.

WANTED—$1000-$25,000, Hollywood, Wils. YEAGER, 6434 Holly. Blvd. Holly 6050.

WANTED—$15,000, good 1st m., 5-7m., 8% and bonus. 1140 W. 67TH.

WANTED—$18,500, on income property, rental $2700 per annum. Value $30,000. Will pay commission and 8 per cent. 62326.

WANTED—By young man desiring to finish education abroad, $2000 at reasonable interest. Note only security. Address S, box 101, TIMES OFFICE.

WANTED—To loan, trust deeds from owner, security city property, earning 12 per cent on $20,000. Call or write 829 PACIFIC MUTUAL BLDG.

WANTED—Money to loan on diamonds, jewelry, furs, oriental rugs and other personal property; Courteous, private, confidential. Reference. Leading banks and jewelers. LOWEST RATES. ESTABLISHED 1903. MARKWELL & COMPANY,
800 PACIFIC MUTUAL BLDG.

WANTED—$6000, 8 per cent on business property, 100 ft. frontage. Value $14,000. Owner 1088 W. JEFFERSON ST. 28115.

WANTED—Money for diff.-eye Loans. STACK, 219 O. T. Johnson Bldg. 61787.

MORTGAGES—
Trust Deeds.

FOR SALE—8 per cent first mortgages; 2 per cent discount.
$13000 on four-room modern bungalow and garage, 30th ave., near W. Adams.
$2250 on pretty five-room modern bungalow, near studios, Culver City.
$1800 on new five-room bungalow on Plata st., near Hooper.
$1250 on new four-room modern bungalow, corner 98th and Budlong.
$3500 on three-unit bungalow court on Rosemont ave., near First st.
BUILDERS' FINANCE ASSOCIATION.
414 Lanshire Bldg. 66050.

EARN 20% ON $750 TO $1750.
Buy short-term trust deeds, 15% discount. Paid out in 30 months' installments. Signed by the actual home owners. Buildings alone exceed both incumbrances in value.
BUILDERS' FINANCE ASSOCIATION.
Contractors' Building.
410-12-14 Langhlin Bldg. 66050.

FOR SALE—1st mortgage, $2000, drawing 8 per cent, due Jan. 1923, secured by well improved 400 acres, all in citrus, Adams county, Washington. Will discount $400, need cash. DR. NICHOLS, 2924 S. Harvard Blvd. West 6464.

I BUY FIRST AND SECOND MORTGAGES; ALSO TRUST DEEDS; MAKE FIRST AND SECOND MORTGAGES AND TRUST DEEDS TO PRIVATE PARTIES. QUICK ACTION.
R. F. NIEWANDER, JR.
319 PACIFIC FINANCE BLDG.,
PHONE 829125.

FOR SALE—$14,000, mortgage, 7 per cent, due in 18 months, new flat, costing $42,000. Discount 5 per cent. Will guarantee. MOULD REALTY CO., cor. Serrano and Santa Monica Blvd.

WANTED—I buy first and second mortgages, trust deeds, real estate contracts. My own funds; no second money at once. CHARLES G. NOURSE, 815 Title Insurance Bldg., cor. 5th-Spring. Tel. Pico 2604

WANTED — We will buy your real estate mortgages, trust deeds, contracts. Quick action. Negotiators, Mtgee ready.
FRIENDLY & FYBURN,
1004 Van Nuys bldg.

WANTED—To buy mortgages, second trust deeds; my own funds; quick action, escrows, See me at once. ALBERT LANE, 908 Van Nuys Bldg. Main 4048.

WANTED—We buy trust deeds, mortgage and contracts. Give answer in 24 hours. No escrow necessary. Call 821822. 609 VAN NUYS BLDG.

WANTED—I BUY TRUST DEEDS, mtgs., contracts; no delay; no escrow. MILLER, 416 Story Bldg. 67780.

WANTED—MTGS., TRUST DEEDS AND CONTRACTS; BEST PRICE NO EXCROW. BOWDEN, 212 GRANT BLDG. 62808.

WANTED—2nd tr. deeds, con., etc., bought at current discounts. HOWARD F. SHEPHERD, 628 Washington Bldg. Main 440.

WANTED—WE WILL BUY your trust deed. MUTUAL REALTY CORP., 440-41 Citizens' Nat. Bank Bldg. Main 8000 or 69104. 10785.

WANTED—Trust deeds, mtges. purchased; quick action. HIMMELSTEIN. 227 W. 7TH

STOCKS AND BONDS—
Miscellaneous.

CARNICK & CO., Mercantile Place, are always ready to buy or sell odd lots of listed or unlisted stocks; partial payments received; business handled. Pico 1525.

WANTED—Commonwealth Home Builder stock, any amount, will pay spot cash, 3 cents share. 319 WILCOX BLDG.

MINES AND MINING—
Miscellaneous.

FOR SALE—One group of gold, silver and lead claims. W. B. ELLIOTT, 204 East Congress st., Tucson, Arizona.

HOTELS, ROOMTG-HOUSES
For Sale. Ex., Lease. Wanted.
For Sale.

FOR SALE—HOTEL BARGAIN in growing San Joaquin Valley town, in one of the richest vineyard sections of the State.

This is a 34-room modern place and is a genuine money maker. Owners are retiring. This is a great pick-up.

For detailed information write to

H. A. BAKER, Livingston Land Office,
Livingston California.

PARTNER WANTED—Will invest $2000 in 200-room modern brick downtown apartment hotel that nets $2500 to $4000 every month. All conditions entirely favorable. Need partner that can assist in management and operation. $15,000 cash required. For particulars see Mr. Langer, DOMINY-GRAF COMPANY, 511 Pacific Finance Building, Sixth and Olive.

FOR SALE—
33 ROOMS, $2500.
FURNITURE AND LEASE CLOSE IN ON WEST SIDE 5 YEARS' LEASE.
SOME BARGAIN.
MR. FISHER.
ROBERT MARSH & CO.
200 MARSH-STRONG BLDG. PICO 2412.

FOR SALE—Business opportunity. Rooming-house, 9 rooms, and 20-stool lunch counter, 4½ years' lease at $250. Good income. Factory district. $900 handles. Take Whittier car to Fruitland Station. Corner Randolph and Boyle ave., or call 857 S. HOPE.

FOR SALE—2½-year lease and furniture, 8 bedrooms, rent $60. Must sell regardless of price. New furniture, close in. 7439 OAK ST.

FOR SALE—Owner must sell good lease and furniture 14 rooms, all full, bath, phone. Rent $70. Call afternoons, 1236 S. ALVARADO.

FOR SALE—10 RMS. FURNITURE, $1200; LEASE $50 MO. 3 YRS. HOME AND $100 MO. CLEAN. EXCELLENT. MRS. RHODES, 3245 S. HOBART BLVD. 77873.

FOR SALE—10 rooms, well furnished, rent $80, lease $100. Price $1400. Full price $1450. DEAN INV. CO., 216½ S. Spring street.

FOR SALE — 50-room hotel, downtown, brick, rent $600, lease $250. Has 6 baths, water every room, steam heat. Only $7500 cash to handle. 9TH ST. REALTY, 336 I. W. Hellman Bldg.

FOR SALE—Main Street hotel; $2000 down, 18 rooms, rent $100. Price $4000; net income over $900. Phone GRIDLEY, Pico 5818.

FOR SALE—You can't beat this. Clear over $750 mo. 36 rms., downtown hotel. $12,000; $9000 will handle. Speak now or forever hold your peace.

FOR SALE—10 rooms, beautiful furniture. Lease $100, rent $60. Close in, attractive, not afraid of work, and with $4000 to $5000 or less can make a good connection with going manufacturing concern. For particulars address PP, box 406, TIMES BRANCH.

FOR SALE—E-STABLISHED MACHINERY BUSINESS $25,000 REQUIRED. OWNER HAVE MADE ARRANGEMENTS FOR THIS BUSINESS. PLEASE DO NOT ANSWER THIS UNLESS YOU HAVE THE MONEY AND MEAN BUSINESS. ADDRESS G, BOX 79, TIMES OFFICE.

CEMENT WORK—
On account of family trouble, will sell my fully equipped pipe yard and 20-acre gravel pit, including 3-ton truck and $5000 truck. ESCALON PIPE YARD, Escalon Cal.

CAPITAL FOR FINANCING—
If you want one or few people to furnish local capital (without services) for merchandise project, send at once for further details. Address BN, box 542, TIMES BRANCH.

HOTEL needed in Hemet, Riverside county. Unusual opportunity for one of the most progressive little cities in Southern California. Write the

HEMET VALLEY CHAMBER OF COMM.

BIG bargain, garage and sales agency for one of the most popular medium priced automobiles on the market, together with complete equipment of automobile machinery and accessories. Valued $4500. Sacrifice price $3000, easy terms. Address S, box 66, TIMES OFFICE.

FOR SALE—OR EXCHANGE—New stock of hardware, doing good business. Would trade for Los Angeles property, unincumbered preferred. Address S, box 295, TIMES OFFICE.

MOUNTAIN camp, hotel, dining room, dance hall, about 100 beds, front fishing, 45 miles from L. A. Daily stage. Address No. 6 COURT DE VENICE, Venice.

LUNCH WAGON FOR SALE — Large A-1 well-equipped, $300. $150 each cash, bal. $50 month. Sheridan Hotel, 803½ Central Ave. ROOM 22.

MUST SELL.
Real estate, established business in exceptional district of Hollywood. Other equipment, lease. Must sell by 15th. $750. 579250.

WANTED—Women of ability to run our shops. This work insures you a good living and bank account. Experience unnecessary. 508 LOEW'S STATE BLDG.

WANTED—Man with small capital to take active interest in selling and operating representative new article going great; unlimited future. At 121 W. FOURTH.

A MONEY MAKER—It will pay you to investigate this lunch counter and soda fountain. Call 57803T. 6725 HOLLYWOOD BLVD.

GOOD opening for up-to-date dentist. Court town, fine climate, low rent. See A. H. RETT, dentist, Grosse Building, 124 6th st., Los Angeles.

SMALL restaurant, doing good business; will sell cheap if sold at once. 520 W. 3RD.

CASH grocery for sale, public market. Free rent and $65 month. Clean, small stock. Rare bargain. Might lease fixtures. 6010 YORK BLVD.

FEW concessions to 1st in one of Hollywood's largest public markets, ready occupancy now. Phone 59760 up to 10 a.m. and after 5 p.m.

APARTMENT HOUSES—
For Sale. Ex., Lease. Wanted.
For Sale.

FOR SALE—
$7500 CASH.

26 rooms, all single apartments, walking distance, good-looking building. Rents $1,200 per year. $225. gross $675. Price $10,000.

SPECIAL

20 apartments, mostly singles, beautiful Westlake district, modern to the minute; dressing-rooms, direct phones, steam heat, large bathrooms and kitchens; all outside rooms, 3½ years' lease, rent only $250; exceptionally well furnished; income gross $850, besides owner's double apartment. This is on cheap summer rates. Price $18,000, easy terms.

$7500 CASH.

38-room apartment-house, good west side location, direct phones, well furnished, rent $250, nets $400. Price $13,000.
Tracy & Kilpatrick
AVERILL-WETMOUTH CO., INC.
725 S. Olive st. Realtors. Bdwy. 8043.

FOR SALE—32-Room Apt. House, 11 single apartments and 21 sleeping rooms, 6 baths and toilets, good lease, West Side. Rent $175. Nets $300. Will take bungalow or suburban place to $5000. Price $8000. Some terms.
C. P. GRAGG, 345 S. HILL.

FOR SALE—28-room apt. on west side. Close in, walking distance, 4½-year lease, rent $150. Furnished mahogany and oak. $9000 will handle, very small balance. This is beautiful location. Must be seen to be appreciated. Will consider bungalow in exchange. See owner, 1249 CROWN HILL AVENUE.

FOR SALE—By owner, 33 rooms; new furn., always full, walking dist.; west side, 10-year lease, $225 mo.; clears better than $75 to investment. $14,000, $6000 cash; might consider trade. Wils. 282 Monday.

FOR SALE—40-rm. modern apt.-house, W. side, close in, 3-yr. str. transferable lease, rent $750; nets $450 mo., steam heat. Price $9000; $6000 will handle. Many other good bars. 610 WEST 8TH ST.

FOR SALE—40-rm. apt. and hotel, 16 singles, 5-yr. lease, cheap rent. Nets $450. Will accept securities, cash and mortgages back. Price $10,000.
TRACY & KILPATRICK,
725 S. Olive st. Realtors Bdwy. 8043.

FOR SALE—Can't beat this. Clear over $750 mo. 36 rms., downtown hotel. $12,000; $9000 will handle. Speak now or forever hold your peace.

FOR SALE—10 rooms, beautiful furniture. Lease $100, rent $60. Close in, attractive, not afraid of work, and with $4000 to $5000 or less can make a good connection with going manufacturing concern. For particulars address PP, box 406, TIMES BRANCH.

FOR SALE—42 rooms, close in, 3-year lease at $350. Nets over $400 mo. $4000 to handle. 9TH ST. REALTY, 336 I. W. Hellman Bldg.

FOR SALE—Hotel, 26 rooms, 3-yr. lease. Clears $250. $3500, terms. 129 SOUTH Main. North Main car. Lincoln 1472.

FOR SALE—New, 8 room furniture. Income over $2000. Illness; sacrifice. 64812.

APARTMENT HOUSES—
For Sale. Ex., Lease. Wanted.
For Sale.

FOR SALE—
$7500 CASH.

26 rooms, all single apartments, walking distance, good-looking building. Rents $1,200 per year. $225. gross $675. Price $10,000.

SPECIAL

20 apartments, mostly singles, beautiful Westlake district, modern to the minute; dressing-rooms, direct phones, steam heat, large bathrooms and kitchens; all outside rooms, 3½ years' lease, rent only $250; exceptionally well furnished; income gross $850, besides owner's double apartment. This is on cheap summer rates. Price $18,000, easy terms.

$7500 CASH.

38-room apartment-house, good west side location, direct phones, well furnished, rent $250, nets $400. Price $13,000.
Tracy & Kilpatrick
AVERILL-WETMOUTH CO., INC.
725 S. Olive st. Realtors Bdwy. 8043.

FOR SALE—32-Room Apt. House, 11 single apartments and 21 sleeping rooms, 6 baths and toilets, good lease, West Side. Rent $175. Nets $300. Will take bungalow or suburban place to $5000. Price $8000. Some terms.
C. P. GRAGG, 345 S. HILL.

FOR SALE—28-room apt. on west side. Close in, walking distance, 4½-year lease, rent $150. Furnished mahogany and oak. $9000 will handle, very small balance. This is beautiful location. Must be seen to be appreciated. Will consider bungalow in exchange. See owner, 1249 CROWN HILL AVENUE.

FOR SALE—By owner, 33 rooms; new furn., always full, walking dist.; west side, 10-year lease, $225 mo.; clears better than $75 to investment. $14,000, $6000 cash; might consider trade. Wils. 282 Monday.

FOR SALE—40-rm. modern apt.-house, W. side, close in, 3-yr. str. transferable lease, rent $750; nets $450 mo., steam heat. Price $9000; $6000 will handle. Many other good bars. 610 WEST 8TH ST.

FOR SALE—40-rm. apt. and hotel, 16 singles, 5-yr. lease, cheap rent. Nets $450. Will accept securities, cash and mortgages back. Price $10,000.
TRACY & KILPATRICK,
725 S. Olive st. Realtors Bdwy. 8043.

FOR SALE—$2000 at 7% on double, worth $6000 value. VERMONT. 79745.

WANTED—$1000-$25,000, Hollywood, Wils. YEAGER, 6434 Holly. Blvd. Holly 6050.

WANTED—$15,000, good 1st m., 5-7m., 8% and bonus. 1140 W. 67TH.

WANTED—$18,500, on income property, rental $2700 per annum. Value $30,000. Will pay commission and 8 per cent. 62326.

WANTED—By young man desiring to finish education abroad, $2000 at reasonable interest. Note only security. Address S, box 101, TIMES OFFICE.

WANTED—To loan, trust deeds from owner, security city property, earning 12 per cent on $20,000. Call or write 829 PACIFIC MUTUAL BLDG.

WANTED—Money to loan on diamonds, jewelry, furs, oriental rugs and other personal property; Courteous, private, confidential. Reference. Leading banks and jewelers. LOWEST RATES. ESTABLISHED 1903. MARKWELL & COMPANY,
800 PACIFIC MUTUAL BLDG.

WANTED—$6000, 8 per cent on business property, 100 ft. frontage. Value $14,000. Owner 1088 W. JEFFERSON ST. 28115.

WANTED—Money for diff.-eye Loans. STACK, 219 O. T. Johnson Bldg. 61787.

MORTGAGES—
Trust Deeds.

FOR SALE—8 per cent first mortgages; 2 per cent discount.
$13000 on four-room modern bungalow and garage, 30th ave., near W. Adams.
$2250 on pretty five-room modern bungalow, near studios, Culver City.
$1800 on new five-room bungalow on Plata st., near Hooper.
$1250 on new four-room modern bungalow, corner 98th and Budlong.
$3500 on three-unit bungalow court on Rosemont ave., near First st.
BUILDERS' FINANCE ASSOCIATION.
414 Lanshire Bldg. 66050.

EARN 20% ON $750 TO $1750.
Buy short-term trust deeds, 15% discount. Paid out in 30 months' installments. Signed by the actual home owners. Buildings alone exceed both incumbrances in value.
BUILDERS' FINANCE ASSOCIATION.
Contractors' Building.
410-12-14 Langhlin Bldg. 66050.

FOR SALE—1st mortgage, $2000, drawing 8 per cent, due Jan. 1923, secured by well improved 400 acres, all in citrus, Adams county, Washington. Will discount $400, need cash. DR. NICHOLS, 2924 S. Harvard Blvd. West 6464.

I BUY FIRST AND SECOND MORTGAGES; ALSO TRUST DEEDS; MAKE FIRST AND SECOND MORTGAGES AND TRUST DEEDS TO PRIVATE PARTIES. QUICK ACTION.
R. F. NIEWANDER, JR.
319 PACIFIC FINANCE BLDG.,
PHONE 829125.

FOR SALE—$14,000, mortgage, 7 per cent, due in 18 months, new flat, costing $42,000. Discount 5 per cent. Will guarantee. MOULD REALTY CO., cor. Serrano and Santa Monica Blvd.

WANTED—I buy first and second mortgages, trust deeds, real estate contracts. My own funds; no second money at once. CHARLES G. NOURSE, 815 Title Insurance Bldg., cor. 5th-Spring. Tel. Pico 2604

WANTED — We will buy your real estate mortgages, trust deeds, contracts. Quick action. Negotiators, Mtgee ready.
FRIENDLY & FYBURN,
1004 Van Nuys bldg.

WANTED—To buy mortgages, second trust deeds; my own funds; quick action, escrows. See me at once. ALBERT LANE, 908 Van Nuys Bldg. Main 4048.

WANTED—We buy trust deeds, mortgage and contracts. Give answer in 24 hours. No escrow necessary. Call 821822. 609 VAN NUYS BLDG.

WANTED—I BUY TRUST DEEDS, mtgs., contracts; no delay; no escrow. MILLER, 416 Story Bldg. 67780.

WANTED—MTGS., TRUST DEEDS AND CONTRACTS; BEST PRICE NO ESCROW. BOWDEN, 212 GRANT BLDG. 62808.

WANTED—2nd tr. deeds, con., etc., bought at current discounts. HOWARD F. SHEPHERD, 628 Washington Bldg. Main 440.

WANTED—WE WILL BUY your trust deed. MUTUAL REALTY CORP., 440-41 Citizens' Nat. Bank Bldg. Main 8000 or 69104. 10785.

WANTED—Trust deeds, mtges. purchased; quick action. HIMMELSTEIN. 227 W. 7TH

STOCKS AND BONDS—
Miscellaneous.

CARNICK & CO., Mercantile Place, are always ready to buy or sell odd lots of listed or unlisted stocks; partial payments received; business handled. Pico 1525.

WANTED—Commonwealth Home Builder stock, any amount, will pay spot cash, 3 cents share. 319 WILCOX BLDG.

MINES AND MINING—
Miscellaneous.

FOR SALE—One group of gold, silver and lead claims. W. B. ELLIOTT, 204 East Congress st., Tucson, Arizona.

HOTELS, ROOMTG-HOUSES
For Sale. Ex., Lease. Wanted.
For Sale.

FOR SALE—HOTEL BARGAIN in growing San Joaquin Valley town, in one of the richest vineyard sections of the State.

This is a 34-room modern place and is a genuine money maker. Owners are retiring. This is a great pick-up.

For detailed information write to

H. A. BAKER, Livingston Land Office,
Livingston California.

PARTNER WANTED—Will invest $2000 in 200-room modern brick downtown apartment hotel that nets $2500 to $4000 every month. All conditions entirely favorable. Need partner that can assist in management and operation. $15,000 cash required. For particulars see Mr. Langer, DOMINY-GRAF COMPANY, 511 Pacific Finance Building, Sixth and Olive.

FOR SALE—
33 ROOMS, $2500.
FURNITURE AND LEASE CLOSE IN ON WEST SIDE 5 YEARS' LEASE.
SOME BARGAIN.
MR. FISHER.
ROBERT MARSH & CO.
200 MARSH-STRONG BLDG. PICO 2412.

FOR SALE—Business opportunity. Rooming-house, 9 rooms, and 20-stool lunch counter, 4½ years' lease at $250. Good income. Factory district. $900 handles. Take Whittier car to Fruitland Station. Corner Randolph and Boyle ave., or call 857 S. HOPE.

FOR SALE—2½-year lease and furniture, 8 bedrooms, rent $60. Must sell regardless of price. New furniture, close in. 7439 OAK ST.

FOR SALE—Owner must sell good lease and furniture 14 rooms, all full, bath, phone. Rent $70. Call afternoons, 1236 S. ALVARADO.

FOR SALE—10 RMS. FURNITURE, $1200; LEASE $50 MO. 3 YRS. HOME AND $100 MO. CLEAN. EXCELLENT. MRS. RHODES, 3245 S. HOBART BLVD. 77873.

FOR SALE—10 rooms, well furnished, rent $80, lease $100. Price $1400. Full price $1450. DEAN INV. CO., 216½ S. Spring street.

FOR SALE — 50-room hotel, downtown, brick, rent $600, lease $250. Has 6 baths, water every room, steam heat. Only $7500 cash to handle. 9TH ST. REALTY, 336 I. W. Hellman Bldg.

FOR SALE—Main Street hotel; $2000 down, 18 rooms, rent $100. Price $4000; net income over $900. Phone GRIDLEY, Pico 5818.

FOR SALE—You can't beat this. Clear over $750 mo. 36 rms., downtown hotel. $12,000; $9000 will handle. Speak now or forever hold your peace.

FOR SALE—10 rooms, beautiful furniture. Lease $100, rent $60. Close in, attractive, not afraid of work, and with $4000 to $5000 or less can make a good connection with going manufacturing concern. For particulars address PP, box 406, TIMES BRANCH.

FOR SALE—E-STABLISHED MACHINERY BUSINESS $25,000 REQUIRED. OWNER HAVE MADE ARRANGEMENTS FOR THIS BUSINESS. PLEASE DO NOT ANSWER THIS UNLESS YOU HAVE THE MONEY AND MEAN BUSINESS. ADDRESS G, BOX 79, TIMES OFFICE.

CEMENT WORK—
On

Commercial Guide to Great Southwest

Manufacturing - Wholesale - Financial - Specialties

IN ANSWERING THESE CARDS MENTION THE COMMERCIAL GUIDE

ADVERTISING COMPANIES

AUTOMOBILE TOP MFR.

AUTO TRACTOR, ENGNRG. EXCH.

AUTO—VULCANIZING EQUIP.

AUTO & WAGON BODY BLDRS.

AUTOGRAPHIC REGISTERS

AWNINGS—TENTS—CANVAS

BANKS & TRUST COMPANIES

BARBER COLLEGES

BARBER SUPPLIES

BARRELS AND COOPERAGE

BATHTUBS—SINKS—BASINS

BATTERIES—STORAGE

BEARINGS—BABBITT METAL

BEARING MFRS.—METAL

BEARINGS—NEW & REGROUND

BEDS AND BEDDING

BEEKEEPERS' SUPPLIES MFRS.

BICYCLES—SUNDRIES, REP'RS.

BOATS

BOOKS

BOTTLE MANUFACTURERS

BRAZING, WELDING—ALL MET.

BRICK MANUFACTURERS

BLUE PRINTERS

BRONZE BUSHINGS

BUSINESS PROPERTY LEASES

BUSINESS SCHOOLS

CARD INDEX SYSTEMS

CARPET CLEANERS

CARPETS, RUGS, LINOLTM—WHL.

CASH REGISTERS—EXCL. AGCY

CATERERS

CEMETERIES

CESSPOOL CLEANING

CHEMISTS—ANALYTICAL, CONS.

CHILDREN'S AND MISSES' WEAR

CHINAWARE—WHITE, HANDPTD.

CHINESE ART GOODS

CHIMNEY SWEEPERS

CHIROPRACTORS

CIGARS & TOBACCO—WHLS.

CLEANERS AND DYERS

CLEANERS—HOUSE & WINDOW

CLOCK SPECIALISTS

COFFEE—IMPORTERS, ROASTERS

COLLECTION AGENCIES

CONCRETE PRODUCTS—MFRS.

CONFECTIONERS' TOOLS & SPLS.

CONSULATES

CONTRACTORS AND BUILDERS

CORSET MAKERS

COSTUMERS, THEATRICAL GOODS

CURIOS AND RELICS

CURTAIN CLEANERS

CUTLERY GRINDING

CYLINDER GRINDERS

DESKS

DETECTIVE AGENCIES

DIAMOND BROKERS

DISINFECTANT

DOGS

DRAPERY MANUFACTURERS

DRESS & GARMENT MFRS.

DRUG STORES

DRY GOODS, ETC., WHOLESALE

EGGS—WHOLESALE

ELECTROLYSIS

ELECTRO-THERA. & X-RAY MFR.

ELEC. CONTRS. & BLDRS.

ELEC. SUPPLIES—WHOLESALE

ELEVATORS

EMBOSSERS AND ENGRAVERS

EMBROIDERY & HEMSTITCHING

EMPLOYMENT AGENCIES

ENGINEERS—CONS., CONT'G.

ENGINEERS & MILL SUPPLIES

ENGRAVERS

ENGRAVERS—COPPER PLATE

ENGRAVERS—PHOTOGRAPH

ENGRAVING—FLATELESS

ENVELOPE DEALERS & MFRS.

ENVELOPE MANUFACTURER

EXPERT HANDWRITING

FARM SPECIALIST

FEED, FUEL & TRANSFER

FENCES—BUILDERS, DEALERS

FIRE APPARATUS

FISH AND SEA FOODS

FLORISTS—WHOLESALE

FLOUR MILLS

FOOD SPECIALISTS

FRUITS & PRODUCE—WHLS.

FUMIGATORS, BUG DESTROYERS

FUR MANUFACTURERS

FURNACES, GAS, OIL, COAL

FURNITURE DEALERS, MFRS.

GARAGES

GARDENERS

GARDEN FURNITURE, ETC.

GARMENT MANUFACTURERS

GAS STOVES, WHOLESALE

GEMS—CUT AND UNCUT

GLASS MFRS.—DEALERS

GROCERIES—WHOLESALE

HAIR GOODS

HAT CLEANERS

HAT AND CAP MFRS.

HAT & GRAIN—WHOLESALE

HEATING—GAS, OIL, WATER

HERBALISTS

HONEY AND BEESWAX

HORSES AND MULES

HOSIERY AND U'WEAR—MEN'S

HOTELS—COMMERC'L. TRANST

HOTELS—FAMILY AND APT.

HOTELS—TOURIST

HOTEL APARTMENT BROKERS

HOTEL & RESTAURANT EQUIP.

HOUSE MOVERS AND WRECKERS

HOUSES—READY BUILT

ICE & REFRIGERATOR MACHY

IMPORTERS AND EXPORTERS

IMPORTERS

INCENSE AND PERFUMES

INCINERATORS

INSURANCE—ALL KINDS

INSURANCE—FIRE AND AUTO

INSURANCE—GENERAL

INSURANCE—LIFE & ACCIDENT

INVALID CHAIRS, SUBG. EQUIP.

INVESTMENT BOND DEALERS

JANITOR SUPPLIES

JEWELERS

JEWELRY MANUFACTURERS

JEWELRY—WHOLESALE

LADDERS—MFRS.

LANDSCAPE ARCHITECTS

LAPIDARIES

LAUNDRIES

LIGHTING FIXTURES

LITHOGRAPHERS

LITHOG'D BONDS—STOCK CRTFS

LIVE-STOCK DEALERS

LOANS—DIAMONDS & JEWELRY

LOANS—MONEY

LUMBER—HARDW'D FLOORING

LUMBER—WHOLS. & RETAIL

MACH.—ICE & REFRIGERATING

MACH.—PIPE, TANKS, FITTINGS

MACHINERY EQUIPMENT

MACH. SPECIALTIES—GEARS

MACHINE WORKS—MFRS.

MAGICAL & THEATRICAL SUP.

MAPS

MEDICINES—PROPRIETORY

METER COMPANIES

MILK & MILK PRODUCTS

MILLINERY—HAT REMODELING

MONUMENTS

MULTIGRAPHERS

MUSICAL INSTRUMENTS MFRS.

MUSICAL SCHOOLS

NEWSPAPERS—FOREIGN LANG.

NIGHT WATCH COMPANIES

NURSERIES

NURSES' REGISTRY

OILS AND GREASES

OPTICIANS

ORIENTAL GOODS

ORIENTAL RUGS

PACKERS' & CANNERS' SUP.

PAINTS, OILS, VARN'S—MFRS.

PATENT ATTORNEYS

PATTERNS AND MODEL MAKERS

PAPER BOXES & CANS, MFRS.

PAPER DEALERS—WHLE., RET.

PATENT MEDICINES

PAVING MATERIALS

PETS—BIRDS, DOGS, CATS

PHONOGRAPH REPAIRING

PHOTOGRAPHERS

PHOTOGRAPHERS—COMMERCIAL

PHOTOGRAPHY—ENLARGING

PIANOS, PHONOGRAPHS, REC'DS

PIANO REPAIRING, REFINISHING

PICTURES—FRAMING, ETC.

PIPE LINE CONTRACTOR

PIPES—SMOKERS' GOODS

PLASTER REPAIRING

PLUMBING—SUPPLIES, REPAIRS

PORTRAIT PAINTERS

POULTRY

PRINTERS

PRODUCE & GROC. SPECIALTIES

PUBLIC STENOGRAPHERS

REAL ESTATE—ACRE SPECIALIST

REAL ESTATE—BUSINESS PROP.

REAL ESTATE—CITRUS, ETC.

REAL ESTATE—EXCHANGES

REAL ESTATE—INDUST. PROP.

REAL ESTATE—INVEST. PROP.

REAL ESTATE—LANDS

REAL ESTATE—RENTALS

REAL ESTATE—RESID'NCE PROP.

REAL ESTATE—SUBDIVISIONS

REAL ESTATE—SUBURBAN

REFINERS OF PETROLEUM

ROOFING CONTRACTORS

RUBBER GOODS MANUF'RS

RUG CLEANING AND REPAIRING

RUG WEAVERS AND REPAIRERS

SAFES BOOKS—AUTOGPH. ROTR.

SALT—WHOLESALE

SANATORICMS

SASH AND DOOR COMPANIES

SASH & DOOR MFRS.

SEEDS, PLANTS, BULBS, ETC.

SEWER CONTRACTORS

SHEET METAL WORKS

SHELLAC MAKERS

SHOE POLISH MANUFACTURERS

SIGNS

SIGN PAINTERS

SODA FOUNTAIN MANUF'RS

SPORTING GOODS

STEAMSHIP SERVICE

STEEL EQUIPMENT

STEEL TREATING

STONE COMPANIES

STORE FIXTURES & SHOWCASES

SURVEYORS—QUANTITY

TAMALE & CHILI MANUF'RS

TANKS AND TOWERS

TAXICABS

TEACHERS' AGENCIES

TENTS, AWNINGS, CANVAS G'DS

TILE—FLOOR, WALL, DRAIN

TOILET PREPARATIONS

TOYS, NOVELTIES, MFRS., WHLS.

TRACTOR, AUTO CONTRACT WRK.

TRANSFER & STORAGE

TRUNKS, BAGS, SUIT CASES

TYPEWRITERS—NEW, USED, RPD.

UNIFORMS, ETC.

UNIFORMS—GOWNS

UPHOLSTERERS

VETERINARY HOSPITAL

VOCATIONAL BUREAUS

WALL BEDS

WALL PAPERS, PAINTS, ETC.

WATCHMEN'S SERVICE

WELL CASINGS

WINDOW SHADE MFRS.

WIRE AND IRON WORKS

WIRELESS—RADIO EQUIPMENT

WOOD PRESERVING COMPANIES

X-RAY SUPPLIES & EQUIPMENT

YEAST MANUFACTURERS

GLENDALE

Members of Glendale Realty Board

REAL ESTATE: LOANS; INS.

REAL ESTATE—SUBDIVIDERS

REAL ESTATE AND BUILDERS

REAL ESTATE—GENERAL

ALHAMBRA

Members of Alhambra Realty Board.

REAL ESTATE, LOANS, INS.

REAL ESTATE—SUBDIVIDERS

REAL ESTATE—BUSINESS PROP.

REAL ESTATE—HOME FINDER

REAL ESTATE SPECIALIST

REAL ESTATE—CITRUS GROVES

REAL ESTATE—RANCHES

REAL ESTATE—EXCHANGES

REAL ESTATE—SUBDIVIDERS

REAL ESTATE—GENERAL

ART FURNITURE, ETC.

ART GOODS, ANTIQUES, ETC.

BUILDERS AND DESIGNERS

BUSINESS COLLEGES

CHIROPRACTIC COLLEGE

INTERIOR DECORATION

NURSERIES, RARE PLANTS

REAL ESTATE—GENERAL

SANATORIUM

TAILORS

UNIQUE GIFTS

WIRELESS—RADIO EQUIPMENT

PASADENA

REAL ESTATE—EXCHANGES

REAL ESTATE—SUBURBAN

REAL ESTATE—SUBDIVIDERS

REAL ESTATE—RESIDENCES

REAL ESTATE—INVESTMENTS

SILVER AND SHEFFIELD PLATE

SANATORIUM

REAL ESTATE—GENERAL

TAILORS

TRADE SCHOOLS

TYPEWRITERS—NEW, USED, RPD.

UNIFORMS, ETC.

VETERINARY HOSPITALS

WOOD PRESERVING COMPANIES

YEAST MANUFACTURERS

Information Coupon

The Times Information Department (Los Angeles) will furnish names and addresses of reliable firms in any line of business you are seeking that are not listed on this page.

Please send names of reliable firms in the following lines of business:

Line 1 .....

Line 2 .....

Line 3 .....

Line 4 .....

Your Name .....

Your Address .....

WHAT'S DOING TODAY.

Utah State Society, Angelus Hotel Hall, Fourth and Spring streets, evening.
Alaska-Yukon Club, Forum Hall, 206 Mercantile Place, evening.
Arthur Wolf on "General Accounting Topics," Accountants' Educational Institute, 530 Black Building, 7:30 p.m.
Roosevelt Camp, No. 9, U.S.V.W., entertainment, Helen Leagle Club gymnasium, 254 South Hill street, 8 p.m.
Indian Arts and Crafts exhibit, Southwest Museum, 1 to 5 p.m.
Parent-Teacher Association of Manual Arts High School, Ipsley Hall, 8 p.m.
Playwrights, Talo Building, evening; Walter Read, speaker.
Astronomical Society, Central Evening High School, 449 North Hill street, 8 p.m.
Yale Club luncheon, Union League Club, 12:30 p.m.
George E. Linch on "Psychology Made Plain; How to Make Success a Daily Habit," Choral Hall, Philharmonic Auditorium, Fifth and Olive, 8 p.m.
C. H. Gulick on "The Future of Local Transportation," City Club, 8 p.m.
Los Angeles Osteopathic Society, Pantain, 741 South Broadway, 8:30 p.m.
Boyle Heights Improvement Association, First and Chicago streets, 8 p.m.
Dartmouth Alumni Association luncheon, Bull Pen Inn.

THEATERS AND AMUSEMENTS.

MOTION PICTURES:
Miller's, Main near Ninth—"The Silent Call."
Mission, Broadway near Ninth — Grimlin's "Orphans of the Storm."
Grauman's Rialto, Broadway near Eighth—Gloria Swanson in "Beyond the Rocks."
Kinema, Grand at Seventh—Norma Talmadge in "Smilin' Through."
Alhambra, Hill, between Seventh and Eighth—"The Four Horsemen of the Apocalypse."
Tally's, 833 South Broadway—Edward Everett Horton in "Too Much Business."
Imperial, Broadway at Fifth—Miss Dupont in "A Wonderful Wife."
Gaiety, Broadway at Eighth—"Is Matrimony a Failure?"
Clune's, 526 South Broadway—"Silent Years."
De Luxe, opposite Westlake Park — Colleen Moore in "Come on Over."
Rialto, Broadway at Sixth—Tom Mix in "The Fighting Streak."
California, Main at Eighth—Raymond Hatton in "Hit Back Against the Wall."
Grauman's Million Dollar, Third and Broadway —Thomas Meighan in "The Bachelor Daddy."

STAGE:
Old San Gabriel Mission, San Gabriel—"The Mission Play."
Mercantile, 744 South Broadway—"Abie's Irish Rose."
Majestic, 845 South Broadway—"The Nervous Wreck."
Egan Theater, Pico and Figueroa—"A Slice of Life," and "His Father's Boots."
Mason Opera house, 127 South Broadway—Leo Ditrichstein in "Vera."
Philharmonic, Fifth and Olive—Will King in "Hello."

VARIETIES:
Orpheum, 630 South Broadway.
Loew's State, Seventh and Broadway — Mae Murray in "Farmation."
Hippodrome, Main near Fourth—House Peters in "The Closed Road."
Dalton's, 534 South Broadway —. "Twisted Love."
Burbank, Sixth and Main—"Stone Devil."
Pantages, Seventh and Hill—Mr. and Mrs. Carter DeHaven in "Marry the Poor Girl."
Hill street, Eighth and Hill—Alice Brady in "Upside Down."

RADIO:
11:30 a.m. to 12 m., Barker's, KHJ.
12 to 12:15 p.m., Hamburger's, KYJ.
12:15 to 12:30 p.m., Kinema, KNX.
12:30 to 1:15 p.m., Times, KHJ.
1:15 to 2 p.m., Anthony, KFI.
2 to 3 p.m., Security Lighting and Supply Company, KNX.
2:30 to 3:30 p.m., Hamburger's, KYJ.
3:30 to 4 p.m., Times, KHJ.
4 to 5 p.m., Hamburger's, KYJ.
5 to 6:30 p.m., Kinema, KNX.
6:45 to 7:30 p.m., Times, KHJ.
7:30 to 8:15 p.m., J. J. Dunn, KHJ.
8:15 to 9 p.m., Hamburger's, KYJ.

THE CITY AND ENVIRONS.

Club Adopts Slogan

"Investigate before you invest" is the slogan adopted by the Advertising Club of Los Angeles, according to a statement made yesterday by Bert Butterworth, president of the club. The theme of the noon meeting at the Alexandria tomorrow will be "Safeguarding the Public's Money." The speakers will be J. K. Baillie, who will speak on "Getting the Public's Money," and E. M. Daugherty, whose subject will be "Blue Sky Legislation." Will King will entertain with a humorous sketch and Nellie Gothold will sing.

On Christian Science

Free lectures on Christian Science will be delivered by John Sidney Braithwaite, M.A., C.S.B., of London, Eng., member of the board of lectureship of the Mother Church, the First Church of Christ, Scientist, in Boston, as follows: Tonight, in Third Church, 734 South Hope street, at 8 p.m.; Tuesday, in Sixth Church, East Forty-second and Wadsworth streets, at 8 p.m.; Thursday, under the auspices of Fourth Church in Highland Park Ebell clubhouse at 8 p.m.; Friday, in Tenth Church, 936 West Forty-ninth street, at 8 p.m.

At the City Club

"The Future of Local Transportation" is the subject of an address to be given by C. D. Gullick this evening before the City Club. The program for the City Club the rest of the week will be as follows: Wednesday noon, Rev. G. Bromley Oxnam, pastor of the Church of All Nations, will speak on "Democracy and the Constitution;" Thursday evening Miss Mary L. Fossler of the department of biology, University of Southern California, will speak on "Kinds of Cheese." Friday noon, community sing; Friday evening the speaker will be Frederick Warde, veteran actor, and at the Saturday luncheon William Mulholland will speak on "Our Water."

To Be Guest of Honor

Ray Laswell, Exalted Ruler of the Elks, will be the guest of honor during the "good of the order" program at a meeting of Los Angeles Council No. 621, Knights of Columbus, tomorrow evening. He will be escorted to the K. of C. Auditorium by a special reception committee appointed by Grand Knight Benno M. Brink. Features of the evening's program will be a talk on current topics by Miss Prudence Penny and a dramatic reading by Miss Eleanor Fenelon, late of the New York Dramatic Club. Miss Alice Andrews will sing "Until" and Mr. N. W. Devereux will contribute a piano novelty. The entire entertainment will be arranged and presented by Charles H. Coffey, Past Faithful Navigator of Cabrillo Assembly, Fourth Degree, K. of C.

EARLE WITH KLUMB

It is announced that Chester Earle, formerly of Vitagraph, Robertson-Cole and other leading film companies, has been appointed general sales manager of the Roy H. Klumb Productions. He has just started on a nation-wide tour in behalf of the films to be released by this concern, and during the next ninety days will visit every key city in the country. He will exploit "Daddy's Love," the latest Roy H. Klumb production, as a feature, but will place several other pictures made by other producers.

BUSINESS BREVITIES.

[Advertising]

Dr. W. A. Johnson, optometrist, desires to announce the opening of offices at 822 Story Bldg. Completely equipped for expert examination of your eyes. 520108.

The Times Branch Office, 621 South Spring street. Advertisements and subscriptions taken. Telephones Pico 700. 10391.

For stomach trouble try Manitou Spring mineral Water. Grumbach, 659 Central avenue. Main 1291.—[Advertisement.

BASEBALL TO HONOR HEROES

Hospital Day, May 12, is to be Observed

Injured Service Men to See National Pastime

Thousands of Veterans to be Taken to Parks

[BY A. P. NIGHT WIRE.]

CHICAGO (Ill.) May 2.—Organized baseball again will pay tribute to heroes of the World War on second annual National Hospital Day, May 12, according to word received today by Matthew O. Foley, executive secretary of the National Hospital Day Committee, from Baseball Commissioner K. M. Landis, President Ban Johnson of the American League and President J. A. Heydler of the National League.

Baseball's part in National Hospital Day is in the role of league games on May 12 in parks near hospitals where service men are receiving treatment. Last year thousands of veterans were conveyed to the park where in addition to the games a special program of music and flag raising had been arranged. This year, under Commissioner Landis's direction, the minor leagues also will participate.

"The idea of National Hospital Day," said Mr. Foley, "is to educate the people concerning the important service rendered them by the 8000 hospitals of the United States and Canada, and baseball is doing an important service in connection with the day by bringing to the attention of the public so forcibly the fact that although the war has been over for nearly four years, there still are thousands of men under hospital care."

HALL CAINE TALKS ABOUT SUBTITLES

AUTHOR ISSUES INSTRUCTIONS TO GOLDWYN ANENT "THE CHRISTIAN"

The value of motion-picture subtitles is the subject of frequent discussion. Some contend that the perfect picture will have no reading matter in it whatsoever, but the more general belief is that the titles, if well written, add greatly to the finished production.

An interesting contribution to the subject is made by Sir Hall Caine, author of "The Christian," which the Goldwyn Company is now filming in England under the direction of Maurice Tourneur. In a memorandum to the scenario department Sir Hall says:

"The titles in 'The Christian' film will be of the highest importance. They should be very carefully written, and be of two kinds.

"(1.) The supertitles, which carry the symbolism of the picture —that John Storm sets out to live as Christ lived and is broken to pieces both from within and from without by his human love and by the hard facts of existence. There shou d be about four of such titles in the course of the picture.

"(2.) The second kind of title should be entirely confined to the elucidation of the story and contain no symbolic significance. They should be very simple, where they are intended to explain the action, and very straightforward and natural where they express the emotions of the characters. The latter should be taken (as nearly as possible literally) from the book of "The Christian" or from the play.

"The great dangers are (1) that the titles may be in phraseology used commonly in America, but never in Great Britain, and (2) that they should be anything but simple and human, that they should be supersentimental, and suggestive of religious cant.

"Remember that John Storm is intended to be above all things a man, a fanatic, but never for a moment a religious milksop. He is quite capable of strong language, such as damn (under stress of emotion, indignation, etc.,) and of lifting his fist and knocking down a rascal, but never of using the language of the namby-pamby English curate. Please bear this in mind always, and make him speak accordingly."

BEVAN AN AUSTRALIAN

Comedian Reached Screen Via Newspaper and Stage

Billy Bevan, who plays an important role in Mack Sennett's human comedy-drama of American life, soon to be released under the title of "The Crossroads of New York," is one of the best loved comedians on the American screen.

An Australian by birth, Billy Bevan grew up on the border of the "Bush," which corresponds to our early frontier. By his own admission his early years were spent in the vicinity of his uncle's brewery, in which he worked after school hours. Feeling the urge to write, he deserted the brewery and became a reporter on the Orange (N. S. W.) Western Advocate, which in turn he deserted in response to the alluring inducements held forth by the stage. He was but 18 at the time.

The comedian is well remembered throughout Australia for his grotesque, yet lovably-human and ever-smiling characterizations in a number of light opera companies.

COLONIAL SUITE IS CALIFORNIA FEATURE

Vivacity marked the performance of Hosmer's "Northern Rhapsody," the opening number of the new concert given by Elinor's orchestra at the California yesterday.

This composition is based on the old contradances of the Colonial States, and is a splendidly executed work. Particularly appealing was the unique treatment of John Howard Paine's famous folk song, "Home, Sweet Home." A martial strain, reminiscent of the old-time battle songs, characterized the lively finale.

Tranquil and slow-moving was the second number, "Neapolitan Nights," the barcarolle by Zamecnik. And our modern-day flare for syncopation was catered to by Mr. Elinor's own interpretation of the "Virginia Blues," the latest hit in that type of melody.

AIDS IN SOLVING BIG PROBLEM

Miss Winifred M. Hausam

ALLIANCE OBTAINS JOBS FOR WOMEN

POSITIONS OBTAINED BEFORE APPLICANTS LEAVE HOMES IN THE EAST

One of the biggest employment problems in Los Angeles is to prevent men and women from coming to this part of the country when there are no jobs awaiting them. This, according to Miss Winifred M. Hausam, director of the recently organized Women's Vocational Alliance of Los Angeles, is part of the service performed by her organization.

The alliance was established, with offices in the Chamber of Commerce, at the instance of business men who recognized the value of the work being performed in Pasadena by the Vocation and Placement Bureau for Business and Professional Women. It is supported by women's clubs, business houses and individuals, thereby doing away with the usual commissions collected from applicants.

Highly trained placement secretaries, working in close co-operation with the industries and professions, carry on the work of the alliance. They endeavor to help women obtain positions before making the long, expensive journey to the Coast—a journey, in many cases, with nothing but hope waiting at its termination.

Miss Hausam, who is in charge of the organization, is vice-chairman of the National Committee of Bureaus of Occupation and also director of the vocational department of the California Federation of Business and Professional Women's Clubs. During the war she gained experience in the Federal employment office in New York City.

The executive committee, composed of club women and business men, follows: H. I. Bremner, Mrs. E. H. Brooks, Miss Lloy Galpin, Miss Ray Hanna, Miss Jane Humphreys and H. J. Stonier. They are aided by the following advisory council: Mrs. J. T. Anderson, Dr. R. B. Bird, Mrs. W. D. Crocker, Mrs. Lillian Burkhardt Goldsmith, C. R. Helter, Dr. Millbank Johnson, Dr. E. C. Moore, Mrs. James Bert Stearns, Dr. R. B. Von KleinSmid and Dr. Williams.

CHAMBERLAIN'S COLIC AND DIARRHOEA REMEDY.
FOR THE RELIEF OF Pain in the Stomach and Bowels. Intestinal Cramp COLIC, DIARRHOEA
- SOLD EVERYWHERE -

America's Smartest Clothes
DO NOT BUY YOUR SUIT TILL YOU SEE THE BEAUTIES WE ARE SHOWING IN SPORTS AND PLAIN MODELS $25 $30 $35
SEE OUR "HOOT MON" HOMESPUNS AT $25 BLUE SERGES AND FANCY FABRICS $30 UP
Scott Bros
425-427 So. Spring St.

Window Shades

THE BLIND MAN Established 1891
Linoleum A Fine Selection Carried in Stock

It's Neuritis!
NOT RHEUMATISM
That sharp, stabbing pain in the upper arm, about the shoulder blade, in the nape of the neck, along the forearm or down the thigh and leg is often Neuritis —not rheumatism.
If you have severe frontal headaches with a feeling that something is twitching or pulling at the eyeballs—a dull, aching pain in the back, accompanied by an occasional shooting pain in the side—numbness or tingling in the fingers or "stitches" of pain here and there, the chances are that your trouble is Neuritis.
No matter where your pain is located, you can get prompt relief without taking asprin, bromides, narcotics or other dope. Take 4 Tyrmol Tablets in hot water, and in a few minutes you will be rid of the torture. Tyrmol is guaranteed harmless. It helps to soothe and heal the weak, inflamed nerves.
Don't suffer any longer. Get a $1 package of Tyrmol Tablets from any first-class druggist. Tyrmol Company, Mfg. Chemists, 400 Sutter St., San Francisco.—[Advertisement.

THE BEST DENTISTRY
In Los Angeles
PRICES REDUCED
$10 Set of Teeth $7
Finest $25 set reduced to $15
22 k. Reinforced Gold Crowns $4
Guaranteed Bridgework, $4
Fillings, $1 up.
FREE Examination and Estimate
All Dental Work Done by the Owners Personally.
No Hired Operators.
We study the dental requirements of every patient minutely, giving them honest and efficient service.
636 So. Broadway
Orpheum Theater Bldg.
4th Floor—Take Elevator
Phone 10581
X-RAY DIAGNOSIS
DR. JELLEY
DR. DAVIS

DIXIE
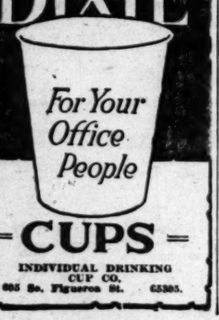
For Your Office People
CUPS
INDIVIDUAL DRINKING CUP CO.
605 So. Figueroa St. 65305.

Watches Repaired
To add to our fast-growing list of satisfied customers, we will repair any America watch for..... $1 and guarantee its timekeeping for two years. We sell our materials at wholesale prices.
Reingold 525 S. SPRING

REMOVED
Louis E. Ruppe to Ruppe Mortuary
842 S. Figueroa
Main 107—64607

Closing Out Sale
ENTIRE STOCK MUST GO.
ONLY 8 DAYS MORE
Less Than ½ Price
New Yamato Trading Co.
809 West 7th St., Los Angeles.

Myer Siegel & Co.
445 Broadway
Established 1886.
Removal Sale
Exquisitely Dainty Silk
Envelope Chemise
HEAVY QUALITY CREPE DE CHINE AND RADIUM SILKS, daintily lace trimmed or tailored styles. Very specially priced..... $2.90 and $3.90
(Third Floor)

"America's Finest Store"
VOGUE COMPANY
BROADWAY AT EIGHTH
303 FIFTH AVE. NEW YORK
29 RUE d'ANTIN PARIS
New Phoenix Underwear
For Women
Silk-Fibre Vests
Selling at
1.95
Bloomers to Match
3.25
—New elastic Rib-Knit garments that are made of the very best materials obtainable so as to give the maximum of wear, yet are beautiful to look at and giving perfect satisfaction and fit.
—They tub so beautifully as they can be washed in hot water or in cold, as one prefers. (hot water not affecting the fabric.)
—Colors—white—orchid—flesh and natural.
Now shown at Vogue Company at these special prices.

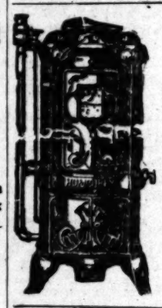
HUMPHREY
Gas Water Heater
Gives you continuous hot water service.
FRANKLIN & BOYCE
Sole Agents
930 So. Main St. Phone 61905.
Pasadena Branch: 184 E. Union. F. O. 539
Long Beach Branch: 253 Am. Ave. Main 279

"The Bridal Bow"
A new Diamond Ring, 18-k Belais White Gold set with perfect Blue White Diamond.
Price $75, $100, $125, $150
Wonderful Value—Exclusive Design.

Montgomery Bros.
JEWELERS
Broadway at 4th Street.
Established 1881

ENERGINE
THE PERFECT DRY CLEANER
Largest size can. Most economical to use. Removes spots from clothing, leaving NO RING or ODOR. Cleans NECKTIES, SILKS, LACES and GLOVES; wonderful for WHITE KID SHOES. 35c at all drug stores.
Take Home a Can Today.

NEW STOMACHS FOR OLD
Eat What You Like and Be Happy
HERBAL MEDICINES
Not Sold in Drug Stores—Not Patent Medicines—No High Prices Here.
Over 100,000 Successfully Treated.
Gall Stones, Biliousness, Indigestion, Constipation.
It pays to investigate before you squander your money.
RHEUMATISM and all painful diseases quickly removed
Sanitary Trusses Guaranteed. DROPSY HAS BEEN CURED TO STAY CURED
F. E. CHAMBERLAIN, New Zealand Herbalist
9 to 5, Except Sunday. 823 West 8th Street. 26 Years in Los Angeles, Cal.

THE WEATHER
[Official Report.]

LOCAL OFFICE, U. S. WEATHER BUREAU, Los Angeles, May 7.—[Reported by H. B. Hosey, Meteorologist.] at 5 o'clock a.m. the barometer registered 29.92; at 5 p.m., 29.90. Thermometer for the corresponding hours showed 54 deg. and 58 deg. Relative humidity at 5 a.m., 92 per cent; at 5 p.m., 77 per cent. Wind at 5 a.m., southwest, velocity 3 miles; at 5 p.m., southwest, velocity 8 miles. Temperature, highest, 69 deg.; lowest, 54 deg. Rainfall for season, 19.01 inches; last season to date, 10.07 inches. Barometer reduced to sea level.

LOCAL FORECAST
For Los Angeles and vicinity: Monday occasional rain; strong southwesterly winds

STATE FORECAST.
SAN FRANCISCO, May 7.—Weather forecast: All California: Monday occasional rain; moderate to fresh westerly winds.

ARIZONA FORECAST
PHOENIX (Ariz.) May 7.—Forecast for Arizona: Generally fair Monday and Tuesday; not much change in temperature.

COLORADO RIVER
YUMA (Ariz.) May 7.—[Exclusive Dispatch from the U. S. Reclamation Service.] Gauge height Colorado River, 22.9 feet.

TEMPERATURES

	Max.	Min.		Max.	Min.
Abilene	84	—	Oklahoma	80	64
Boise	—	48	Phoenix	92	64
Boston	74	—	Pittsburg	66	54
Buffalo	74	—	Portland, Or.	70	46
Chicago	66	—	Rapid City	78	—
Denver	72	—	Red Bluff	84	52
Des Moines	74	—	Roseburg	84	52
Dodge City	90	—	Roswell	92	—
Eureka	60	46	St. Louis	74	—
Flagstaff	64	40	Minneapolis-St. Paul	72	—
Fresno	76	52	Sacramento	86	48
Galveston	82	—	Salt Lake City	80	54
Havre	72	44	San Diego	74	62
Helena	74	—	San Francisco	58	48
Huron	68	—	St. Louis Obispo	64	50
Kamloops	62	36	Seattle	62	46
Kansas City	76	—	Spokane	66	42
Knoxville	78	—	Tacoma	66	46
Los Angeles	70	54	Tampa	92	—
Memphis	92	—	Tonopah	72	52
Modena	70	26	Tucson	94	62
Needles	96	—	Washington	82	—
New Orleans	90	—	Winnemucca	68	44
New York	76	—	Winnipeg	66	—
North Head	48	—	Yuma	92	62

VITAL RECORD.

DEATHS
With Funeral Announcements.

Jesus Belchez.
Remains at Pierce Brothers, 810 South Flower street. Notice of funeral later.

BELL. May 7, Scott Francis Bell.
Remains at parlors of W. A. Brown. Notice of funeral later.

BLACK. At 2948 Francis, May 6, Miss Laura Belle Black.
Remains at Bruce Brothers, 855 Figueroa.

BLUNT. At the home of K. C. Beacon, 1620 North Western avenue, Hamer L. Blunt, beloved husband of Mary L. Blunt.
Funeral today, 2 p.m., at Leroy Bagley's funeral parlors, 5440 Hollywood Boulevard.

BRADBEER. At 251 West Avenue 53, Mrs. Mary Frances Bradbeer, aged 61 years, beloved wife of George Bradbeer and mother of Miss Bessie Dale and George Bradbeer, Jr., of Los Angeles, Chester B. Bradbeer of Eagle Rock (Sly, Cal.
Funeral services Tuesday, May 9 at 8 p.m. from the Emanuel Presbyterian Church, corner Tenth and Figueroa streets. W. A. Brown, funeral director.

BOYER. At Lankershim, May 5, Mrs. Virginia Boyer, aged 68 years.
Funeral services will be held Tuesday, May 9 at 2:30 p.m. from the chapel of Brother & Dayton, 6240 Hollywood Boulevard. Interment private, in Hollywood Cemetery.

CAMP. At 7814 Main street, Daniel Camp, beloved husband of Lucy Camp.
Services at the chapel of Gulick, Wheaton & Moses, 1245 South Figueroa, Tuesday at 2 o'clock, under the auspices of the K.P.O.E.

CONE. Morgan Henry Cone, May 7.
Remains at parlors of McKellar Undertaking Company. Notice of funeral later.

CREAMER. Peter, aged 80 years, died Sunday morning, beloved husband of Mary Creamer, father of James R., Miss Jean and Allen Miner Creamer.
Funeral services to be held Tuesday at 1 p.m. at J. D. Bruce funeral parlors.

DRISCOLL. At 135 South Hancock street, May 6, Thomas, beloved husband of Miss Driscoll, aged 73 years.
Funeral services at the Little Church of Flowers, Forest Lawn Cemetery, Tuesday, 10 a.m. McIntosh & Slater, directors. (Tucson (Ariz.) papers please copy.)

EARL. At 4112 South Raymond avenue, May 6, Sara A. Earl.
Funeral from chapel of Pierce & Chase Co., 1215 South Figueroa street, Tuesday, May 9, at 2 p.m.

ENRIGHT. John B. Enright, 1746½ Glendale Boulevard.
Remains at Pierce Brothers, 810 South Flower street. Notice of funeral later.

GLENNING. May 7, Mrs. M. Glenning.
Remains at Bruce Brothers, 855 Figueroa.

GODDARD. The funeral of J. Harper Goddard will be held from the chapel of Booth & Boynton Co., 1147 South Flower street, Monday, May 8, at 2:30 p.m.

GRIGSBY. William Francis R. Grigsby in Los Angeles, May 7, aged 87. Native of Kentucky.
Remains at Pierce Brothers, 810 South Flower street. Interment at Evergreen Cemetery. Notice of funeral later.

HEWITT. At 1429 Arapahoe street, May 7, Ellen L., widow of the late Randall H. Hewitt and mother of Leslie R. Hewitt, aged 84 years.
Funeral services at Bruce Brothers' chapel, 855 Figueroa, Tuesday at 3 o'clock.

HULSE. Frank Vail Hulse, 3522 South Figueroa street.
Funeral services will be held today, Monday, April 8, at 5 p.m., from Pierce Brothers' chapel, 810 South Flower street.

HEWITT. At her residence, 1429 Arapahoe street, Los Angeles, May 7, 1922, Ellen L. Hewitt, aged 84 years, widow of the late Randall H. Hewitt, mother of Judge Leslie R. Hewitt and sister of Mrs. Emma E. Miner of Tulsa, Okla.
Funeral notice later.

HOWARTH. At 413 West Avenue 52, Mrs. Ellen Howarth, aged 70 years.
Requiem mass at St. Ignatius Church, West Avenue 51 and Monte Vista street, today, 8 a.m. Arthur E. Cress, director.

JOHNSON. May 5, Winifred W., beloved daughter of Mr. and Mrs. Bert A. Johnson, aged 6 years.
Funeral today at 2:30 p.m. from chapel of Cunningham & O'Connor.

LA FEVER. May 6, Luana La Fever.
Services at parlors of George K. Willett.

LAW. At Ocean Park, May 4, Ella, wife of Frank E. Law.
Funeral services at the Nazarene Church, Sixth and Wall, Monday at 2:30. Bruce Brothers, directors.

LOYD. At 946 Blaine street, Mrs. Elizabeth Loyd, aged 73 years.
Funeral services will be held at Bruce Brothers' chapel, 855 Figueroa, Tuesday, at 1:30 p.m. Interment, Inglewood Park Cemetery.

McNALLY. May 6, Daniel, beloved husband of Ida McNally, father of Frank and Harold McNally, aged 66 years.
Funeral from the chapel of Sharp & O'Connell, 1215 South Flower street, Tuesday, May 9, at 8:30. Requiem mass at St. Mary's Church at 9 o'clock. Interment, Calvary Cemetery.

MONTGOMERY. In this city, Charles B. Montgomery.
Services at the Crowe Funeral Chapel, Tuesday, at 10 a.m.

MORRIS. In this city, Mary Morris, aged 76 years.
Remains at parlors of H. G. Overholtzer-Scott Co., 1236 South Grand avenue.

PALMER. May 5, Herbert C. Palmer, beloved son of Ella H. Palmer, and brother of Reilly H. Palmer.
Services Tuesday, May 9, at 2:30 p.m. from the parlors of Connell Company, 1226 South Hope.

PEREYRA. May 7, Miss S. Pereira.
Remains at Bruce Brothers, 855 Figueroa.

THE WEATHER
[Official Report.]

LOCAL OFFICE, U. S. WEATHER BUREAU, Los Angeles, May 7.—[Reported by H. B. Hosey, Meteorologist.] at 5 o'clock a.m. the barometer registered 29.92; at 5 p.m., 29.90. Thermometer for the corresponding hours showed 54 deg. and 58 deg. Relative humidity at 5 a.m., 92 per cent; at 5 p.m., 77 per cent. Wind at 5 a.m., southwest, velocity 3 miles; at 5 p.m., southwest, velocity 8 miles. Temperature, highest, 69 deg.; lowest, 54 deg. Rainfall for season, 19.01 inches; last season to date, 10.07 inches. Barometer reduced to sea level.

LOCAL FORECAST
For Los Angeles and vicinity: Monday occasional rain; strong southwesterly winds

STATE FORECAST.
SAN FRANCISCO, May 7.—Weather forecast: All California: Monday occasional rain; moderate to fresh westerly winds.

ARIZONA FORECAST
PHOENIX (Ariz.) May 7.—Forecast for Arizona: Generally fair Monday and Tuesday; not much change in temperature.

COLORADO RIVER
YUMA (Ariz.) May 7.—[Exclusive Dispatch from the U. S. Reclamation Service.] Gauge height Colorado River, 22.9 feet.

TEMPERATURES

	Max.	Min.		Max.	Min.
Abilene	84	—	Oklahoma	80	64
Boise	—	48	Phoenix	92	64
Boston	74	—	Pittsburg	66	54
Buffalo	74	—	Portland, Or.	70	46
Chicago	66	—	Rapid City	78	—
Denver	72	—	Red Bluff	84	52
Des Moines	74	—	Roseburg	84	52
Dodge City	90	—	Roswell	92	—
Eureka	60	46	St. Louis	74	—
Flagstaff	64	40	Minneapolis-St. Paul	72	—
Fresno	76	52	Sacramento	86	48
Galveston	82	—	Salt Lake City	80	54
Havre	72	44	San Diego	74	62
Helena	74	—	San Francisco	58	48
Huron	68	—	St. Louis Obispo	64	50
Kamloops	62	36	Seattle	62	46
Kansas City	76	—	Spokane	66	42
Knoxville	78	—	Tacoma	66	46
Los Angeles	70	54	Tampa	92	—
Memphis	92	—	Tonopah	72	52
Modena	70	26	Tucson	94	62
Needles	96	—	Washington	82	—
New Orleans	90	—	Winnemucca	68	44
New York	76	—	Winnipeg	66	—
North Head	48	—	Yuma	92	62

VITAL RECORD.

DEATHS
With Funeral Announcements.

Jesus Belchez.
Remains at Pierce Brothers, 810 South Flower street. Notice of funeral later.

BELL. May 7, Scott Francis Bell.
Remains at parlors of W. A. Brown. Notice of funeral later.

BLACK. At 2948 Francis, May 6, Miss Laura Belle Black.
Remains at Bruce Brothers, 855 Figueroa.

BLUNT. At the home of K. C. Beacon, 1620 North Western avenue, Hamer L. Blunt, beloved husband of Mary L. Blunt.
Funeral today, 2 p.m., at Leroy Bagley's funeral parlors, 5440 Hollywood Boulevard.

BRADBEER. At 251 West Avenue 53, Mrs. Mary Frances Bradbeer, aged 61 years, beloved wife of George Bradbeer and mother of Miss Bessie Dale and George Bradbeer, Jr., of Los Angeles, Chester B. Bradbeer of Eagle Rock (Sly, Cal.
Funeral services Tuesday, May 9 at 8 p.m. from the Emanuel Presbyterian Church, corner Tenth and Figueroa streets. W. A. Brown, funeral director.

BOYER. At Lankershim, May 5, Mrs. Virginia Boyer, aged 68 years.
Funeral services will be held Tuesday, May 9 at 2:30 p.m. from the chapel of Brother & Dayton, 6240 Hollywood Boulevard. Interment private, in Hollywood Cemetery.

CAMP. At 7814 Main street, Daniel Camp, beloved husband of Lucy Camp.
Services at the chapel of Gulick, Wheaton & Moses, 1245 South Figueroa, Tuesday at 2 o'clock, under the auspices of the K.P.O.E.

CONE. Morgan Henry Cone, May 7.
Remains at parlors of McKellar Undertaking Company. Notice of funeral later.

CREAMER. Peter, aged 80 years, died Sunday morning, beloved husband of Mary Creamer, father of James R., Miss Jean and Allen Miner Creamer.
Funeral services to be held Tuesday at 1 p.m. at J. D. Bruce funeral parlors.

DRISCOLL. At 135 South Hancock street, May 6, Thomas, beloved husband of Miss Driscoll, aged 73 years.
Funeral services at the Little Church of Flowers, Forest Lawn Cemetery, Tuesday, 10 a.m. McIntosh & Slater, directors. (Tucson (Ariz.) papers please copy.)

EARL. At 4112 South Raymond avenue, May 6, Sara A. Earl.
Funeral from chapel of Pierce & Chase Co., 1215 South Figueroa street, Tuesday, May 9, at 2 p.m.

ENRIGHT. John B. Enright, 1746½ Glendale Boulevard.
Remains at Pierce Brothers, 810 South Flower street. Notice of funeral later.

GLENNING. May 7, Mrs. M. Glenning.
Remains at Bruce Brothers, 855 Figueroa.

GODDARD. The funeral of J. Harper Goddard will be held from the chapel of Booth & Boynton Co., 1147 South Flower street, Monday, May 8, at 2:30 p.m.

GRIGSBY. William Francis R. Grigsby in Los Angeles, May 7, aged 87. Native of Kentucky.
Remains at Pierce Brothers, 810 South Flower street. Interment at Evergreen Cemetery. Notice of funeral later.

HEWITT. At 1429 Arapahoe street, May 7, Ellen L., widow of the late Randall H. Hewitt and mother of Leslie R. Hewitt, aged 84 years.
Funeral services at Bruce Brothers' chapel, 855 Figueroa, Tuesday at 3 o'clock.

HULSE. Frank Vail Hulse, 3522 South Figueroa street.
Funeral services will be held today, Monday, April 8, at 5 p.m., from Pierce Brothers' chapel, 810 South Flower street.

HEWITT. At her residence, 1429 Arapahoe street, Los Angeles, May 7, 1922, Ellen L. Hewitt, aged 84 years, widow of the late Randall H. Hewitt, mother of Judge Leslie R. Hewitt and sister of Mrs. Emma E. Miner of Tulsa, Okla.
Funeral notice later.

HOWARTH. At 413 West Avenue 53, Mrs. Ellen Howarth, aged 70 years.
Requiem mass at St. Ignatius Church, West Avenue 51 and Monte Vista street, today, 8 a.m. Arthur E. Cress, director.

JOHNSON. May 5, Winifred W., beloved daughter of Mr. and Mrs. Bert A. Johnson, aged 6 years.
Funeral today at 2:30 p.m. from chapel of Cunningham & O'Connor.

LA FEVER. May 6, Luana La Fever.
Services at parlors of George K. Willett.

LAW. At Ocean Park, May 4, Ella, wife of Frank E. Law.
Funeral services at the Nazarene Church, Sixth and Wall, Monday at 2:30. Bruce Brothers, directors.

LOYD. At 946 Blaine street, Mrs. Elizabeth Loyd, aged 73 years.
Funeral services will be held at Bruce Brothers' chapel, 855 Figueroa, Tuesday, at 1:30 p.m. Interment, Inglewood Park Cemetery.

McNALLY. May 6, Daniel, beloved husband of Ida McNally, father of Frank and Harold McNally, aged 66 years.
Funeral from the chapel of Sharp & O'Connell, 1215 South Flower street, Tuesday, May 9, at 8:30. Requiem mass at St. Mary's Church at 9 o'clock. Interment, Calvary Cemetery.

MONTGOMERY. In this city, Charles B. Montgomery.
Services at the Crowe Funeral Chapel, Tuesday, at 10 a.m.

MORRIS. In this city, Mary Morris, aged 76 years.
Remains at parlors of H. G. Overholtzer-Scott Co., 1236 South Grand avenue.

PALMER. May 5, Herbert C. Palmer, beloved son of Ella H. Palmer, and brother of Reilly H. Palmer.
Services Tuesday, May 9, at 2:30 p.m. from the parlors of Connell Company, 1226 South Hope.

PEREYRA. May 7, Miss S. Pereira.
Remains at Bruce Brothers, 855 Figueroa.

Teeth as Low as $5; Best Set $7
Best set, same better, no matter how much you pay, including your choice of best porcelain material (metal exception) guaranteed $7
10 years.
MY EXTREMELY LOW PRICES
Teeth as Low as..... $5.00
Best Set of Teeth (either set)..... $7.00
Gold Crowns (22 karat)..... $4.00
Bridge Work (22 karat)..... $4.00
Porcelain Crowns..... $4.00
Gold Fillings..... $1.00 up
Silver Injury..... $1.00 up
Synthetic Porcelain Fillings..... $1.00 up
Silver Fillings..... 50c up
Cement Fillings..... 50c up
Teeth Treated..... 50c
Pyorrhea Treatment, per week..... $2.00
Nerve Removed (Painless)..... $1.00
Teeth Extracted (Painless)..... 50c
No charge for Painless Extracting and cleaning when other work is contracted for.
Gold sold is valuable. I pay cash or allow you full value for it on dental work.
NOT A DENTAL PARLOR. A PRIVAT

MAY 8, 1922.—[PA

...Southern California Interests.

Editorials—News—Business—Society—The Drama.

The Los Angeles Times

VOL. XLI.

MONDAY MORNING, MAY 8, 1922.—PART II: 12 PAGES.

POPULATION [By the City Directory—(1922)—881,12[By the Federal Census—(1920)—576,67[

...IES WOMEN'S JAIL HORRORS

...for Impure Conditions in Institution Here

...ked and Vermin Abound, He Declares

...ns at Church Shocked by Revelations

...ible conditions in the wom...ms of the City Jail were ...y Cleland Moffett, noted ...r, before last night at ...ional Presbyterian Church. ...ence was plainly shocked ...revelations made by Mr. ...e made no effort at his... ...ction, but whose elim...ns made his hearers ...

...ver was in a pulpit before ...I shook with myself as to ...r or not I should come here ...I should come here and tell ...ly as I have seen and heard ...ld—for it is your jail and ...responsible for the treat... ...the prisoners.

...OVERCROWDED

"...I thought to myself, ...many of those church ...to see how their ...creatures of pas... ...of misfortune and, ...often herded together, ...rooms, with little light ...for exercise, sleeping ...where the rain and other ...come through the filthy ...and often starting up ...and trembling at the ...dogs fleeds in neighbor... ...Perhaps these Christian ...not realize that such ...they would do ...about it.

...invited to come and tell ...facts which I hope will ...without offending you. ...city and hope to make ...rather like the ...been visiting, too, ...sympathetic. If I ...leaves I hope I'll find ...a lot of real black sin... ...a few remarkable cases, to ...the women in you ...the some of the conditions ...which the women in you ...compelled to live.

...JUST TO SHAME

...allowed to visit these ...until I made some unpleas... ...to the officials about ...and then I was re... ...any more. ...there would be a change in ...of affairs and I ...to go back. I told ...that whatever they had ...how much they were to ...the man who played a part ...

(Continued on Sixth Page.)

DEATHS
With Funeral Announcements

PHILP. Valley E. Philp, the ... 220 North Orange street, ... 39 years. Mrs. ... Philp, loved father of ... Los Angeles, Robert P. ... and Thomas V. Philp, ... brother of Anna Philp ... Funeral services from ... 2 p.m. from parlors of ... Taking Ch.—Hendrix ... Lawn.

REIMAN. Funeral services of ... will take place from ... Holtzer-Cabot Co., 1240 ... day, at 10:30 a.m.

ROGERS. At 1526 Alandale ... Charles W. Rogers, ... Henry M. and Perkins ... Mrs. Irving S. ... Funeral from ... Chase Co., 1212 ... Wednesday, May 10 at 10 ... invited.

SHULTIS. At Baldwin Park, ... Remains at the chapel of ... O'Donnell, 1218 South Flower ... Notice later.

WALTON. At 4501 Eagle... ... 68 years, ... Walton, loving mother of ... Jenny, Hiram and ... Funeral from ... day, 2:30 p.m. ... In charge.

WHITE. At 3001 North ... Cardell, beloved wife of ... loving mother of Christie and ... of this city and Ira C. of ... Funeral service from the ... day at 2 p.m. Interment ... Mclntosh & Main. Chas.

WILLIAMS. May 7, Henry ... Remains at parlors of ... Notice of funeral later.

WORDSEY. In this city, May 4, ... Ellis Wordsey, ... of Frederick C. and ... Funeral services will be held ... chapel of Booth & Dayton Co., ... Flower, Monday, May 8, 1922, ...

WYMAN. Deborah L. Wyman, ... street, beloved mother of ... Mrs. Lena Finch and Mrs. ... Funeral services will be held ... May 10, at 2 p.m., from ... chapel, 610 South Flower ... will be shipped to Sacramento ... interment.

ZAHN. At 1219 North Wan... ... Mrs. Lena L. Zahn, aged ... Funeral services will be held ... May 9, at 11 a.m. from ... Mather & Dayton, 6260 ... yard.

IN MEMORIAM

In loving remembrance of E. C. ... who passed away May 8, 1917.

LODGE NOTICE

Charter class, Order of De Molay, ... ness and election, will be initiated ... Masonic Temple be sent to Masonic ... West Pico., by May 15.

FUNERAL DIRECTO...

THE WHITE COMP... ANNOUNCE THEIR REMO... FROM 1127 SOUTH GRAND AV... TO THEIR NEW BUILDING ... AT 964 WEST WASHINGTON ST... 20040—WEST 2...

RUPPE MORTUARY ... W. H. SUTCH, 843 S. Fig... Both ...ployed. Oldest Established in ... Valley.

GODEAU & MARTIN ... FUNERAL SERVICE THAT ... Broadway 2727—Main ... Branches: San Francisco, Oakland ...

C. F. LAMB & SON ... A: Pasadena and Eagle Rock ... Pasadena, Colorado 82. Wash. Blvd. ...

E. C. GRAHAM, ... FORMERLY DIRECTOR FOR W. ... 58262. 915 West Washington ...

REYNOLDS & EBERLE ... Eagle Rock City, Garvanza ...

J. D. ROBINSON—... Successor to the Warehouse ...

E. E. OVERHOLTZER ... 60262. 1236 S. Grand. ...

LAWSON P. UTTE... 20262. 4254 Marcia ave. ...

Garrett Brothers, 1237 S. ...

SHARP & O'DONNELL, ...

McINTOSH & MATER, ...

MARK A. PIERCE CO. ... MODERN UNDERTAKING CO. ...

FLORISTS.

HOWARD & SMITH, ... Floral Odorama. ... FLORAL DESIGNS AND CUT ... NINTH AND OLIVE STS. ... 260-57. MAIN ...

GERMAIN SEED & PLA... Artistic Floral Offer... S.E. corner Sixth and Main ... 10262—Main 08...

CEMETERIES.

FOREST LAWN MEMORIAL ... Cemetery Mausoleum Crem... Every Form of Burial under Perpet... "Among the Hills." ... Glendale Ave. & San Fernando ...

INGLEWOOD PARK CEM... Columbarium Crypts ... Or. Inglewood Blvd. ... Outside Los Angeles City Limits ...

HOLLYWOOD MAUSOLE... CALIFORNIA MAUSOLEUM COM... L. A. Railway Elds. Phone ...

IMMIGRATION RE...

More Italians and Poles Are ... ing Than Are Arriving

Italians, Poles and other ... grants, who once furnished a ... proportion of foreign-born ... lation to this country, are ... sent back to their native ... prohibition, unemployment ... other causes faster than ... arriving, according to an ... of the latest figures issued ... Bureau of Immigration.

The exchange of racial ... between the United States and ... er continents has been ... altered by the operation of ... new immigration laws and ... conditions on this continent ... in Europe.

Of the nationalities, as ... guished from races, quality ... country, the Poles head ... eight months ended February ... of this year, 25,000 of them ... turned to Poland and 5000 ... so that the United States ... a net loss of 20,000 Poles ... same period. 42,000 ... turned to Italy and 28,000 ...

In spite of the establish... the Irish Free State, which ... while seemed to put a stop ... arrival of Irish immigrants ... are continuing to come in ... numbers than they are ... In February, 462 Irish ... arrived and 166 returned. ... the eight months' period, ... Irish arrived and 1561 ...

[New York Times.

He Would Work Too

Tired Tim knocked at the ... of a cottage. It was a chilly ... and he was very hungry.

The old lady who ... door was a good sort, ... him into the kitchen ... before him a nicely-cooked ... and asked him why he did ... to work.

"I would," replied Tim. ... had the tools."

"What sort of tools do ... want?" inquired the old lady.

"A knife an' fork," said ... Tim.—[Exchange.

ZITA TO LIVE IN SPAIN

[BY CABLE—EXCLUSIVE.]

FUNCHAL, May 7.—The ... residence of the ex-... has been decided upon. ... her children will have an ... day in a Spanish castle, ... Empress having accepted the ... vitation by the king of Spain ... reside at Pardo Palace, ...

Your Straw Hat is Here

So extensive is our assortment that any man, no matter what his preference, should have no difficulty here in choosing the hat best adapted to his individual requirements.

Among other models this season is the "Northshore" made by Dobbs and introduced by Mullen and Bluett. Come in and try it on.

MULLEN & BLUETT

Quality in Men's Wear Since 1883

BROADWAY AT SIXTH

AMBASSADOR HOTEL

COURT FAN FINDS CURE FOR ENNUI

Divorce Cases, Racy and Sensational, Draw New Kind of "Bug"

The divorce fan is the newest form of fan.

The fan attends the sessions of the divorce courts and receives the thrill that drives away ennui.

The divorce fan is a distinctive type. It is easily recognizable. It comes to court to be amused, has a fine discriminating taste, preferring the sensational to the human interest.

The divorce fan saunters into the divorce court as one at home. Sinks unobtrusively into a seat, preferably well back, makes no comment and prepares to enjoy the show. The more risque the evidence, the greater the thrill.

The divorce court judges have come to recognize the fans. It is probable that if he chanced to consult them he would find they had a very clear idea which way the divorce ax should fall. They are men and women of experience. Most of the men are retired from business with time hanging heavily on their hands. The men, as a rule, tired of window shopping, rest up in court while enjoying a free show.

The trial of a divorce suit is a serious proposition. It means the severance of hime ties, the separation of the children. But home ties apparently mean nothing to the fan. It is the story told in divorce trials that brings them into court.

The broken home is an incident. How the home was broken is the thing. The fan shows positive glee if there is another man or another woman mixed up in the case. If the co-respondent herself comes to court and takes the stand, glee turns to radiant joy.

Love letters to the husband or to the wife are exciting. The mushier they are, the greater the interest shown by the fan. Pictures are the bane of the fan because these are kept secreted.

SOLOMON RADIO SERMON TOPIC

Rev. J. Whitcomb Brougher Broadcasts Message

Young King's Problem is Held Real Test

Man's Character Revealed by Decisions

The Times—KHJ—on the air today, 12:30 to 1:15 p.m., Mary Mangano, mezzo-soprano, through the courtesy of Lillian Martin, will sing, "Giannina Mia," by Rudolph Friml, and "Pale Moon," by Frederick K. Logan. She will be accompanied on the piano by Phoebe James.

From 3:30 to 4 p.m., instrumental music and news of the day.

Concert, 6:45 to 7:30 p.m., Emma Porter Makinson, soprano, accompanied on the piano by Charles Wakefield Cadman, will sing two of Mr. Cadman's compositions, entitled, "Land of the Sky Blue Water," and "Her Shadow."

Mabel Burch, soprano, by courtesy of Sid Grauman, will sing, "That's the World in June," and "The Last Rose of Summer," by Moore.

Jeanette Rogers will render a flute obligato.

News bulletins.

Bedtime story.

Electro-magnetic waves yesterday carried the words of Rev. J. Whitcomb Brougher to the Pacific Slope from The Times radio station.

Dr. J. Whitcomb Brougher

His Sunday service message, evolved from the text I Kings 3:4-9, follows:

"In these verses we have the story of how Solomon was given a chance to ask for whatever he wanted. This placed upon the young king an overwhelming responsibility. His choice at this moment would affect his whole life. It was, in fact, an awful moment. Put yourself in his place. If God Almighty should appear unto you in vision and give you the privilege of asking for whatever you wanted, for what would you ask? Would you be ready to respond to such an opportunity? One's choice reveals one's character. They also decide destiny. Solomon is a young man. He has all the opportunities that wealth, health and prosperity can give him. Will he be equal, though, to the emergency that he now faces?

"Once to every man and nation
Comes the moment to decide,
In the strife of Truth with Falsehood
For the good to evil side.

"Then it is the brave man chooses,
While the coward stands aside,
Doubting, in his abject spirit,
While his Lord is crucified."

"There comes a time in the life of every one of us when we must make a supreme choice for the right or for the wrong.

SOLOMON THOROUGH

"Let us notice the process Solomon went through before he announced his decision. John MacNeil, the great Scottish preacher, says: 'He took four looks, and then made his choice.'

"First: He looked back. He recalled what God had done for his father David. He saw that David had prospered when he did right, that he suffered when he did wrong. A young man is a wise fellow who learns from the experience of his father.

"He looked in. He made an estimate of himself. He said, 'I am only a little child.' True greatness is always humble. Solomon at this time in his life did not have to put his hat on with a shoe horn. To know your weakness, as well as your strength, is a good preparation for beginning life's work.

"He looked out. He carefully considered the tremendous opportunity that God had placed before him. He knew the great responsibility that was upon him. He went 'prospecting.' He made an estimate of the work God had given him to do. He knew what was needed to accomplish it.

"He looked up. Having carefully considered all sides of the situation, he turned to God, feeling that without the help of God his life would never be what it ought to be. Augustine uttered a profound truth when he said: 'Thou hast made us, O God, for Thyself, and our soul is restless forever until it finds rest in Thee.' When he looked up, he made the supreme choice of life, and has been regarded ever since as the 'wise man.'

THREE ELEMENTS

"There were three elements in his choice. He asked, first of all, for the power to discern between good and evil. There is nothing more necessary than a well-trained moral judgment and a clear conscience for guiding one in doing velt once said to me, 'Most of the problems of life are not a clear white or black. Theodore Roosevelt once said to me, "Most of the problems of life are a mixture of black and white, and thus become two shades of gray. It often takes divine wisdom for us to discern, under such circumstances, the good from the evil'. I once asked a large company of school children why it was that a bird dog could discern the presence of quail when I could not tell that they were near. One little fellow shouted out, 'The dog has brains.' When I got the company quiet I explained that I had brains, but that it took something more than brains to discern.

(Continued on Seventh Page)

TAKES BULL OUT OF BULL FIGHT

Wicked Toreadors Stopped by the S.P.C.A.

Announcer Who Broke News Chased Over Fence

Mexican National Fiesta Ends in an Uproar

There were bull fighters, bull-fight music, bull-fight fans, uniformed "bulls" from the University Police Station and a bull calf, but not a single bull yesterday at Praeger Park. For the latter reason, the former reasons notwithstanding, there nearly was a riot, but it all ended well.

It was the belated Cinco de Mayo celebration of the Sociedad Hispano-Americano and patriotic Mexicans by the hundreds were there. The affair had been advertised as a bull fight, modified to fit gringo law and all the young bloods were there to see their favorite toreadors dodge and jump. It had been planned to stick the banderillas on with glue and to have a bull fight in all but blood. Such was held here last year.

But the Society for the Prevention of Cruelty to Animals, backed by the women's clubs and some of the churches, objected and the fight was ordered off, and there were many police there to see to it.

When Kid Williams, the well-known gentlemanly announcer, erstwhile prize fighter and linquist (Spanish and English,) marched out at the head of a troupe of bull fighters, there were cheers. The troupe was headed by Espedito, a Spanish matador of repute, and included, among others, the popular Mexican matador, Cuco, who has used the sword from Tijuana to Laredo. But Kid Williams, raising his new straw hat most politely, announced:

"Ladies and gentlemen, the bull fighters are here but the bull fight is not permitted."

'TIS AN AWFUL BLOW

The blow came after the rest of the program had been completed—all except the barbecue and frijoles. So the expectant and hungry fans began to hoot, and crowded around Mr. Williams and wanted their money back. They came for bull fighting, these young Mexicans, and they wanted bull fighting, or their dollar entrance fees back. Que si, hombre!

The gentlemanly announcer attempted to explain to the congregation that he was a mere gentlemanly announcer, but the racket was too great for his best announcing voice to be heard.

"Dinero atras!" yelled young Mexico.

At this interval the police doing all they could, which was little, two young men entered the deserted arena, one peeled off his coat and using it as the bull fighter's cape was attacked by the other young man, who lowered his head and on all four played the bull very nicely. This restored the crowd's good nature long enough for Mr. Williams to retreat toward the barbecue pit, where he stuffed himself with beef and beans and tried to look unconcerned. Then the crowd attacked the fare, which was free, and after stuffing, decided it still had been cheated.

Mr. Williams was standing in an inclosure apparently secure, but the young Mexicans broke through the ropes and came after him. Then it was that the gentlemanly announcer, jamming his new straw hat firmly on his head leaped to the sidewall, and went over it like a pole vaulter, only he had no pole, finds rest in Thee.' When he

(Continued on Sixth Page.)

All Queens, as All May See, and Some Others

At Cinco de Mayo Celebration Here

The queens, above, are, left to right: Gaby Arnold, Luisita Arnold, Maria Antonita Moreno and Aurora Vasela. Below is a view of the open-air lunch counter, with Kid Williams, the announcer, in the foreground under a stream-line 1922 straw hat.

GRAND GOBLIN TO TESTIFY

Expect Jury to Dig Deep Into Klan Secrets in Connection with Inglewood Raid

Grand jury action in the fatal Inglewood attack by a masked band of night raiders on April 22 will start this morning at 10 o'clock, when the inquisitorial body will begin delving into the secrets of the Ku Klux Klan and the actions of its members and other citizens who have admitted taking part in the affair.

Fidel and Mathias Elduayen, brothers, whose home was raided by the mob on the pretext that bootlegging was going on there, are expected to be the first witnesses. Motorcycle Officer Shambeau, who was the first person at the inquest in Inglewood to admit that the Klu Klux Klansmen were implicated in the raid, probably will follow the Elduayens before the grand jury.

This much was admitted yesterday by Dep. Dist.-Atty. Turney, who is aiding Dist.-Atty. Woolwine and Chief Dep. Dist.-Atty. Doran in the investigation.

Paul Barksdale D'Orr, attorney, who is representing the thirty eight men who have signed a "confession" admitting that they participated in the raid, declared his clients are awaiting further official action and have nothing to report of their own activities. Each of his clients is expected to be called before the grand jury, but no subpoenas have thus far been served.

Grand Goblin William S. Coburn of the Invisible Empire, Knights of the Ku Klux Klan, has offered to be a willing witness before the grand jury, it was learned yesterday. Just when he will be called has not been determined. The Grand Goblin, aided by King Kleagle G. W. Price and other Klan officials, helped obtain the signatures of the raiders for the authorities.

That several weeks will be consumed in the official investigation by the grand jury is the opinion of the officials. Documentary evidence, seized in a raid on the Grand Goblin's headquarters in the downtown district, is still being sorted by Deputy Sheriff Hotz and Detective James Smith of the District Attorney's force.

The Elduayens have been subpoenaed to relate what occurred at their home in the outskirts of Inglewood when the masked raiders entered their home, took them prisoners and seized quantities of liquor which the Elduayen's assert they had lawfully in their possession by virtue of a Federal license to operate a bonded winery.

During the raid Deputy Constable M. B. Mosher was fatally shot and his son, Walter Mosher, and Leonard Ruegg were wounded by Deputy Marshal Frank Woerner, who responded to calls of neighbors for help. Responsibility for the raid was attributed to members of the Ku Klux Klan by the Coroner's jury, which exonerated Officer Woerner. Young Mosher and Ruegg have been formally charged with assault with a deadly weapon with intent to kill and are at liberty under bond.

SEEIN' THINGS

[Why not share your chuckle with others? When you see something unusual, drop a note about it to the City Editor of The Times. Then we can all smile.]

J. H. W. reads about the doings at Drake University and learns that "the effigy of Dean Morehouse was found hanging from a limb of Chancellor Elm on the university campus." So we learn Dr. Elm is also unpopular.

* * *

J. O. L. saw two signs on a wooden building fronting Redondo Boulevard down Hermosa Beach way. One read: "A. Mitchel, Junk Shop." The other: "All Ford Parts." J. O. L. drives one, too. Brrrr!

* * *

M. E. observes this one on a cobbler's shop in Hill street: "We quarantee our dying to last." Summon Sir Conan.

* * *

D. W. reads a Times want ad. for "man and wife to cook six men." South Sea Island couple preferred?

Says Thousand Eyes Watch Our Every Movement

[BY A. P. NIGHT WIRE.]

KANSAS CITY (Kan.) May 7.—The merits of the Ku Klux Klan was debated at the London Heights Methodist Episcopal Church here today by Dr. Harry Graham, Boston, Mass., announced as an international organizer of the Ku Klux Klan, and Mayor Harry B. Burton of this city, an announced opponent of the organization.

Dr. Graham pictured the Klan as working for social purity, white supremacy, the welfare of the nation and the upholding of the Constitution of the United States.

Mayor Burton declared the Klan was un-American, cowardly and oppressive, and that its members might "better be co-operating unmasked with the law" that "marauding around," frightening and punishing in defiance of the law.

"There isn't a secret service in the world," Dr. Graham declared, "as large as this one. Thousands of eyes are watching your every move. We have been criticised for secrecy. That is all right. Secrecy was essential to the preservation of Christianity in the early days of Roman persecution."

Dr. Graham declared in closing that "they have never been able to connect the Ku Klux Klan with any criminal act. The papers didn't publish the facts about Inglewood, Cal."

MYER SIEGEL SETS DATE FOR MOVING

June 1 has been selected as the date when Myer Siegel & Co., 445 Broadway, will move into their new home at 617-619 Broadway, according to Myer Siegel, president of the firm. Alterations have been started on the building at the latter address. "Moving Myer Siegel & Co. to the new location," said Mr. Siegel, "will be a great step in the progress of our business, we believe."

TELL WHY THEY TURN TO ROBBERY

Men Accused of Raid on Bakery Talk of Reason for Theft, Police Say

The question, "What does a hold-up man think about when he robs his victim at the point of a revolver?" was partially answered last night when Harry Valentine, alias Sam Carman, with Joe Dunn, John F. Lenz and Frank Dominguez, frankly confessed to the police that they were the four auto bandits who held up the Chatterton System bakery at Sixteenth street, and Burlington avenue Friday afternoon. The attempted robbery, intended to net the asserted bandits the $2500 pay roll of the bakery firm, failed when the men were frightened away by the screams of Miss May Ward, telephone operator.

"They have it coming to them these rich guys. If some of these who get stuck up would get shot a couple of times, they wouldn't be so tight with their dough." Such was the statement attributed by the detectives to Frank Dominguez, who was discharged from the bakery firm, March 4.

"I was short of cash," said Valentine. "It was my first stick-up. I did wrong. I know it, and I will never do it again."

Dunn said: "It's hard to find work. A few hundred dollars to some people means nothing. When a fellow is out of a job, he's got to do something to live."

"It's nothing much," declared Lenz. Some guys get it in business, in crooked deals, and nobody knows. I got caught, and now that it's done, I'm ready to take the jolt."

MOTHER OF PROMINENT JUDGE DIES

Stroke of Paralysis Proves Fatal to Pioneer of Los Angeles

The daughter of a Chief Justice and the mother of a judge passed on yesterday afternoon when Mrs. Ellen L. Hewitt died at 1429 Arapahoe street.

Her father was Judge C. C. Hewitt, Chief Justice of the territory of Washington under President Lincoln, and her son is Superior Court Judge Leslie R. Hewitt of this city.

Mrs. Hewitt was in many senses a pioneer, not only of this city, but of the West. Born in Canterville, N. Y., eighty-five years ago, she came West with an immigrant train at the time her father was appointed Chief Justice of Washington.

The family came to this city in 1876, and thereafter until her last illness she was prominently identified with religious and charitable organizations here. She was one of the founders of the Los Angeles Orphans' Home, and was an active member of the Los Angeles Pioneer Society.

Her health began to fail about a year ago, when she suffered a stroke of paralysis. Judge Hewitt and a sister who resides in Tulsa, Okla., are the only relatives left. Funeral arrangements will be announced today.

Women's Day Festivities Are Planned

Women students of the University of Southern California will have their annual women's day festivities with an all-day program next Wednesday as one of the important pre-commencement events of the year.

The program will open at 11 a.m. in Bovard auditorium of the administration building and will include greetings by Mrs. Rufus Bernard Von KleinSmid, wife of the president, and Miss Emily Biles, dean of women. Miss Mildred Hines will give a brief resume of the important events of the year. Miss Florence Bischoff will give greetings from the college of law and Miss Mildred Nutt will represent the college of dentistry.

Girls from the college of pharmacy will give a skit, "An Hour in a Drug Store," and the college of oratory will be represented with a skit, "Joint Owners in Spain." Girls from the college of commerce also will give a skit. A girl's quartet from the college of music will sing.

An athletic program will be given in the afternoon on the girls' athletic field. A tennis match will open the program, followed by an indoor baseball game between U.S.C. and Occidental College girls. This will be followed by a basketball game between the upper and lower divisions.

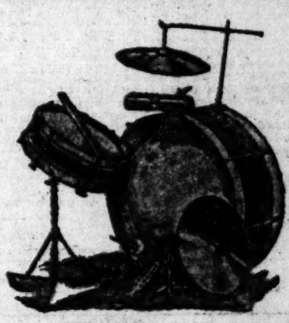

The Ideal Trap Outfit

Here is an outfit—a complete one that can "travel in any company."

Here is a drum outfit that comes mighty near to being good everywhere.

It's just the right size to be handy, regardless of where you take it and the kind of work you are doing.

It's the easiest thing in the world to carry and handle when moving from one job to another.

For a Jazz Band outfit you can get nothing finer. At the same time it works splendidly in the Home Orchestra.

For home entertainments, little dancing parties where someone plays the phonograph or player piano—the LUDWIG JAZZ-'ER-UP OUTFIT is the whole show.

More than one music room in well-to-do families have this outfit and they declare it's "the making of the party."

When it comes to price, we have priced it right. We know it is popular and that it is indispensable, and we have made the price easily within your reach.

Look at the cut—all that the modern jazz drummer could wish for.

It includes
1 8x24-in. thumb rod bass drum.
1 3x13-in. snare drum, both drums with finest grade heads.
1 Ludwig Junior pedal, including cymbal holder and pair spurs.
1 12-in. pedal cymbal.
1 13-in. Chinese crash cymbal.
1 two-tone wood block with holder.
1 pair sticks and snare drum stand.
1 crash cymbal holder.

No. 962, complete $65

Easy Terms if Desired

A complete course of Free Lessons given with each outfit by William J. Howe, professional drummer.

FRANK J. HART SOUTHERN CALIFORNIA MUSIC COMPANY
332-334 SOUTH BROADWAY, LOS ANGELES
ESTABLISHED 1880.

Other Stores: Long Beach, Riverside, San Diego

People and Their Troubles

DOROTHY DIX TALKS

Mama's Pet

BY DOROTHY DIX

A bigamist who has just been thrown into prison for having thirty-five wives scattered about in various and sundry parts of the country explains his mania for marrying by saying that he loved to be petted and just had to have some woman to baby him.

It seems to me that this muchly married man has turned a bright light on one phase of the masculine psychology that has always been a dark mystery to women. He has explained why men seek wives and why they leave wives. He has solved the riddle of why so many brilliant, beautiful, attractive women have grouchy and disgruntled husbands, while so often ordinary, commonplace, uninteresting women have husbands who purr like tomcats under their hands.

Men want to be petted and babied and some women have intelligence enough to sense this and feed their husbands on sugar plums, while other women live and die under the delusion that no man is born with a sweet tooth or ever yearns to hear a word of affection or tenderness. And that's that.

The truth is that men are just as heart-hungry as any old maid, and as gullible and ready to swallow down without investigation any sentimental dope that is handed them. More than that, inside of every man's soul there lives, as long as he lives, a little boy who wants the woman he loves to treat him like mamma's little, blue-eyed, golden-haired pet.

No matter how big and strong a man is, nor how great and famous, nor how many other men he houses, he wants his wife to treat him like a baby who is petted and consoled and chucked under the chin. He may keep up the bluff of being self-sufficient abroad, but at home he wants to be babied.

There isn't a man living whose secret ideal of the perfect wife is not the woman who puts the buttons in his shirt, and lays out his collar and tie in the morning, and has his slippers toasting by the fire of an evening, and who makes with her own hands the particular pie he likes best.

And it really isn't because the man really wants his wife to wait on him, either. That does not enter into it at all. He is just like the three-year-old, who howls for mama to put on his shoes or butter his bread when there are seven nurses standing around to do it.

Men are babyish in wanting their wives to show them off. Common decency forbids that a man should trumpet aloud his own exploits, and call attention to how great and wonderful he is, but there is nothing to hinder his wife from acting as his press agent, and if she knows the wife business, she does. The expression on the face of little Tommy while his proud mother is telling the smart things he did and said is exactly the same expression that is on Tommy's father's face while his wife is bragging about how he cornered the cotton market, or organized a trust, or won a big law-suit, or was elected judge.

Consider, also, a man when he is sick, or thinks he is sick. How then does he desire to be treated? Like a baby, and spoiled baby at that. He wants his wife to sit by his bed, and hold his hand, and weep tears of pity over him, and if she doesn't believe he is going to die every time he has a headache or a cold, he considers her a heartless icicle, and feels like an orphan left on a doorstep.

Most of all does a man want his wife to treat him like a baby when he is naughty. When he comes home of an evening, and slams the door behind him, and smacks the baby and kicks the cat, and is cross and grouchy, he doesn't want his wife to talk to him about the duty of a man to control himself, or the sacred obligations of a husband. He'll just love her to death if she's got sense enough to mother him, and say, "There, there, did them meanums man-ums at the office treat my poor lickle bitty boy bad today? Never mind, he'll feel better jes as soon as he has some dood soup in his little tumtum, and, anyway, his little wifums knows dat he's a dreat big man, dat will des beat 'em to deff in the end."

Even when a man stumbles off the straight and narrow path he still wants his wife to look upon his faults as those of a child, that are not to be taken seriously. That's why he has the nerve to ask to be forgiven because in reality he seldom means to do wrong. He's just a boy who couldn't resist the temptation to play hookey, and the thing he never can understand is why his wife can't understand. And in this, perhaps, is the tragedy of matrimony, that men stays boys till the end of time, while wives are always grown up.

Somenow, women have got into the way of thinking that they should have a monopoly of all the petting in the family, and that all the fuss should be made over them. They expect their husbands to be demonstrative in their affection for them, to arrange little treats and surprises for them, to praise them for all of their successes, and condone all of their faults.

But these same ladies take everything that their husbands do for them as a matter of course. It never seems to occur to them that a man would like his wife occasionally to strew a few bouquets in his pathway, that he would enjoy being thanked for all he does for his family, instead of being blamed because he doesn't do more, and that he would dote on being treated not as the family goat, or cash register, but as the household pet.

We often wonder why men, who are married to women who are models of all the domestic virtues, wander away from home. Perhaps the answer is that they are seeking some woman who will baby them.

LETTERS TO THE TIMES.

Raps Commissioner

LOS ANGELES, May 6.—[To the Editor of The Times:] Just can't help expressing my mind. We have heard, and read a lot, of careless driving of autos, and ways and means to curb it. A fine example is set by one of our Police Commissioners.

When men in his position run reckless through the streets, knocking down and causing severe injury to two people in three days, what can we expect of others? Men in his position should at least try to set some kind of a decent example for others and let his first piece of recklessness be a lesson, without having to follow it up with the second offense. As for my part I say, "More power to the burglars, they are less dangerous, and their weapons less harmless, than maniacs driving autos."

CHARLES ALLAN.

Corrects Rowell

SAN FRANCISCO, May 5.—[To the Editor of The Times:] This letter will demonstrate in simple language, and conclusively, that Chester H. Rowell, leader of California's "Bone-Dryes," is mistaken in his claim that the Eighteenth Amendment must be repealed before light wines and beer can be legalized in California.

In order to legalize light wine and beer in California, all that is necessary is that Congress repeal the existing Volstead acts, and then to pass new legislation that will cover only distilled liquors and such wines as run beyond a percentage of alcohol that Congress may fix.

The above comprises everything that is necessary to immediately legalize light wines and beer.

Assuming, solely for the sake of the argument, that the United States Supreme Court should decide that the proposed new act above mentioned is unconstitutional, though there is no sound theory upon which such claim can be made, there would still be no legislation against light wines and beer. Neither of them can be prohibited without new legislation. If the existing Vostead acts are repealed, and Congress alone is empowered to enact the new legislation. Neither the United States Supreme Court, nor any other court, or authority, can make Congress pass any law that Congress does not wish to enact.

It is, therefore, obvious, that any majority in each branch of Congress can, with the approval of the President, legalize light wines and beer, the moment such majorities exist.

Mr. Rowell is challenged to answer the above argument.

The right and property of petitioning the government for redress from any grievances is guaranteed by the First Amendment to the Constitution of the United States.

E. CLEMENS HORST.

The Truth's The Thing

LOS ANGELES, May 5. — [To the Editor of The Times:] Why not put a muzzle on some of the over - imaginative artists who draw posters for the railroad companies and the real estate firms who advertise California in the East. They always paint the men in flannels, usually without a coat and give the impression that orange trees and rose bushes hinder traffic on the downtown streets of Los Angeles and that the climate of Los Angeles resembles that of a tropical isle of the south seas?

The result is that some of the tourists coming here are disappointed and staying here for a short time only go home as "knockers."

The truth is plenty good enough to tell about our city. Let the railroads get away from the climate idea, and tell something of the industrial advantages, the artistry of our community, the wide range of scenery from mountains to the sea, and admit that we wear overcoats once in a while, and that we have no perpetual franchise on the sun.

Los Angeles is now the tenth industrial city of America. We do not want to be relegated to the health resort class, or seek to attract only a class of pleasure seekers, who expect to fill their trunks only with sport clothes.

The Chamber of Commerce has the right idea in staging California's Pageant of Progress and Industrial and Trade Exposition, to show the world just where we stand in the manufacturing and industrial field.

Let Florida appeal for the winter tourists and pleasure and health seekers. Let Los Angeles aim for the substantial home seekers who come here to invest in business that will stimulate the city's growth.

JAMES P. PYLE.

Watch the City

LOS ANGELES, May 3. — [To the Editor of The Times:] Your paper printed an editorial the other day concerning the traffic question. It stated that Los Angeles had more accidents than either Chicago or New York, both being larger cities than this. The reason for this can be plainly seen if one is willing to watch passing motorists for a short time. There are altogether too many reckless drivers in this part of the country. In New York a test is required of any one desiring a license to drive a motor vehicle. If he fails to pass the necessary test he is not permitted to drive in that State.

In Los Angeles the police watch the rural districts too much. In that way they neglect the closer-in districts. I think it is near the town that most of the accidents occur and not out in the rural districts. If the city would call in the officers who patrol those districts and place them near the city on all the main thoroughfares, many more reckless drivers would be brought to justice.

MILTON LAPPIN.

Why Not?

Overheard in the Metropolitan Museum of Art:

"Aren't these Chinese mandarin coats marvelous! And those temple gongs! And the little ivory curios! The Chinese are a wonderful people! Do you suppose they have their own museums with our things hung up and labeled: 'Dress suit worn by a New York assemblyman at an East Side reception,' 'baby carriage from Pennsylvania,' 'thermos bottle, used by Brooklynites on a picnic,' 'bathing suits worn at Coney Island?' Why not?" —[Outlook.

Questions Answered

[Any reader can get the answer to any question by writing the Los Angeles Times Information Bureau, Frederic J. Haskin, Director, Washington, D. C. This office applies strictly to information. The bureau cannot give advice on legal, medical and financial matters. It does not attempt to settle domestic troubles, nor to undertake exhaustive research on any subject. Write your question plainly and briefly. Give full name and address and inclose 2 cents in stamps for return postage. All replies are sent direct to the inquirer.]

Question: What is meant by "gold reserve"? J. F. A.

Answer: The gold reserve is the amount of gold held in the United States Treasury for the redemption of United States notes (greenbacks) fixed at $152,000,000. Should this reserve fall below $100,000,000 the Secretary of the Treasury may sell government bonds to replenish it.

Q.: What is meant by saying that note paper has a deckle edge?

A.: A rough, untrimmed edge is meant by deckle edge. This is the edge left by deckles, which are the curbs on the sides of the apron on a paper machine confining the flowing pulp, this determining the width of the paper. The deckle edge on note paper is usually an imitation of this.

Q.: What is the derivation of the word "cabal"? S. A. E.

A.: "Cabal" is a coined word. In 1671, five persons in the English cabinet, Clifford, Arlington, Buckingham, Ashley and Lauderdale, signed a treaty with France against Holland. The initial letters of the names of these five men united came to signify a group organized in opposition to some one or to another group.

Q.: Are there many varieties of mistletoe? H. L. D.

A.: Mistletoe belongs to the family Loranthaceae. This family contains more than 500 known species, mostly tropical and parasitic. Of the genus mistletoe there are many species.

Q.: How many watermelons does a pound of seed produce? D. G. S.

A.: The average yielding of each pound of watermelon seed in 1921 was 13½ melons.

Q.: What is "commercial paper"? H. S. S.

A.: Commercial paper is a general name for checks, drafts, notes, bills of lading, bills of exchange, warehouse receipts, treasury warrants, orders for delivery of goods, certificates of stocks and bonds, etc., and is sometimes applied to contracts and agreements.

Q.: What was the change in the political complexion of Congress made by the result of the election of 1910? H. J. H.

A.: In the Sixty-first Congress there were 61 Republicans and 32 Democrats in the Senate and 219 Republicans and 172 Democrats in the House. In the Sixty-second Congress, following the election of 1910, there were 51 Republicans and 41 Democrats in the Senate, and 228 Democrats, 161 Republicans and 1 Socialist in the House.

There is at Least One in Every Office- - - - - - - - - -By BRIGGS

[Copyright, 1922, New York Tribune, Inc.]

Courtesy and Service — Pasadena Furniture Company

Heavy Wilton and Chenille Plain Carpets That Can Be Made Up Into Rugs Without Seams at Money Saving Cash Prices

We carry in stock carpets from 9 to 15 feet wide without seams, thus a room any length can be fitted in these widths without a seam, whether it be a solid carpet covering the entire floor or made up with serged ends to use as a rug. No extra charge is made for serging the ends and sizing. Bring in your room measurements and get a rug or carpet to fit without seams at money-saving cash prices.

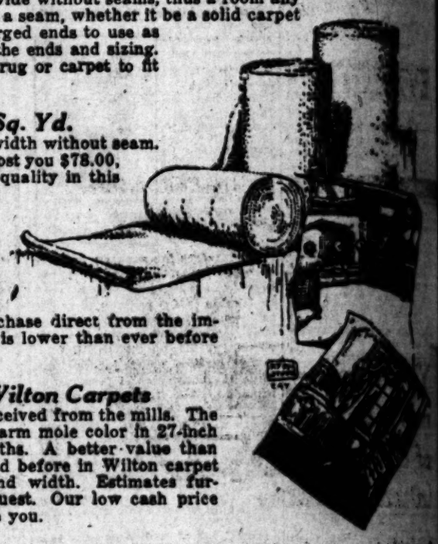

9-ft. Wilton Carpet, $6.50 Sq. Yd.

Heavy plain taupe Wilton carpet in the 9-ft. width without seam. A 9x12-ft. rug made from this carpet would cost you $78.00, considerably less than a stock rug of equal quality in this size would be.

Seamless Chenille Carpet

Heavy imported chenille carpet in plain shades of warm beige and mole, in the 9-ft., 10½-ft., 12-ft., 13½-ft. and 15-ft. widths, without seams. Excellent quality high pile, not shown elsewhere in this section. A purchase direct from the importer enables us to quote a new price that is lower than ever before on goods of this quality.

3x6 Rugs $5.75

Axminster rugs in plain two-tone medium and dark blue, special at $5.75.

New Wilton Carpets

Shipment just received from the mills. The popular plain, warm mole color in 27-inch and 36-inch widths. A better value than we have ever had before in Wilton carpet of this grade and width. Estimates furnished upon request. Our low cash price will please you.

Rug Specials

Several of each to choose from

9x12 Worsted Wilton Rugs.....$69.00
8.3x10.6 Worsted Wilton Rugs.....$64.00
6x9 Worsted Wilton Rugs.....$38.00
9x12 Seamless Wilton Velvets.....$68.75

PASADENA 83 to 91 North Raymond Ave. Telephone Colorado 8200

Pasadena Furniture Co. One o'Clock Saturdays

LONG BEACH 1118 to 1122 American Ave. Telephone Main 1871

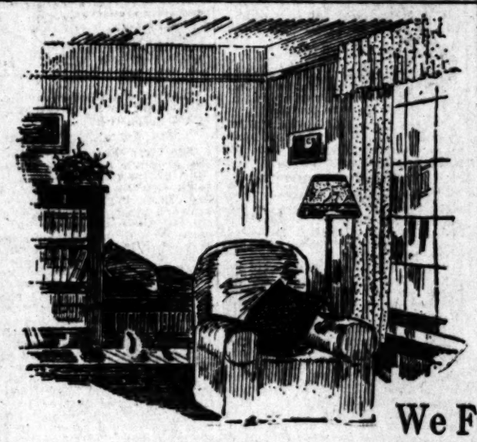

A homey appearing living room with its dark blue rugs and its quiet gray walls offset with bright blue drapes at the windows. The mouldings, baseboards and window sashes, as well as the doors are finished with gray enamel. A canary colored shade on the floor lamp lends a dash of color.

We Furnish Even the Color Schemes

All you need to supply is *just the desire* to beautify your home.

Bring that to us and we'll do the rest—help you decide on the color scheme, show you precisely how to execute it, and supply you with materials whose quality has been proven in thousands of homes. Your painter may expect the same co-operation.

Such famous Mathews specialties as Plastona French Gray for the walls or a plain gray Wall Paper, Permolite Gray Eggshell for the woodwork and varnishes from our extensive stock for the floor would figure in the color scheme given above.

Special to Decorators and Paper Hangers—Have you received our "1922" Delux Wall Paper Sample Books?

MATHEWS PAINT COMPANY

719-21 South Hill St. LOS ANGELES 219-21 S. Los Angeles St.

Phones-Main 1025-11025

PHONIX, ARIZ. 128-132 S. FIRST ST.

BAD BREATH

Dr. Edwards' Olive Tablets Get at the Cause

Dr. Edwards' Olive Tablets are a substitute for calomel. They act on the bowels and liver like the work.

People afflicted with bad breath find quick relief using Dr. Edwards' Olive Tablets. They are a vegetable, sugar-coated tablet. Take one for bad breath by all druggists. 15c.

Cuticura Soap Skin Hair

Make Cuticura your Toilet Preparations and watch your skin and hands improve. Cuticura Soap and Ointment soothe and heal pimples, dandruff and irritations, and prevent the formation of blackheads. Cuticura Talcum is an ideal powder and perfume. Soap 25c. Ointment 25 and 50c. Talcum 25c.

Bargain Ma... For Fa... See ... Times

J. Abra...

GOLD AND SI... 404 SQ. BRO...

CLOSING OU...

Sterling ... Table ...

For the June ... At Drastic Re...

EVERYTHING

Come In—You A... Whether You B...

You can make sure of these things in ten minutes

Here are some things ... know about the Florence ...

The way to know them ... yourself.

1. No trouble to light it—apply a lighted match.
2. Burns with a clean, hot ...
3. Smokeless, odorless, wi...
4. Heat regulated by turn... down with a lever.
5. Heat close to the cookin...
6. Bakes, roasts, boils, or ...
7. Very simple—nothing to ...
8. Easy to keep clean.
9. Economical—in use on... —burns cheapest fuel.
10. An ornament to any kit...

Stop in any store where th... sale. There you will find a stov...

Light it yourself and treat it... in your own kitchen.

Let the stove itself answer ...

FLORE...

OIL COOK ST...

CENTRAL OIL & GAS STOVE CO. Gardner, Mass.

More Heat Less Care

We Employ Only Skilled Workme... Hardwood Floor...

And we use only the high... and the best finishing materials.

We want you to be as well ... floors in ten years as you are th... in your home.

The impression of the aver... Hardwood Floors are an expensiv... hardwood floors are really econon... feature adds more to the appearan... dwelling.

Determine today to have go... ary room. Consult our Service D... and information.

WOODH... Lumber

Service Store and General Offices

J. Abramson

GOLD AND SILVERSMITH
404 SO. BROADWAY

CLOSING OUT SALE

Sterling Silver Table Ware

For the June Bride
At Drastic Reductions

EVERYTHING REDUCED

Come In—You Are Welcome
Whether You Buy or Not

You can make sure of these things in ten minutes

Here are some things you ought to know about the Florence Oil Cook Stove.

The way to know them is to try them yourself.

1. No trouble to light it—turn a lever and apply a lighted match.
2. Burns with a clean, hot, blue flame.
3. Smokeless, odorless, wickless.
4. Heat regulated by turning flame up or down with a lever.
5. Heat close to the cooking.
6. Bakes, roasts, boils, or fries.
7. Very simple—nothing to get out of order.
8. Easy to keep clean.
9. Economical—in use only when needed—burns cheapest fuel.
10. An ornament to any kitchen.

Step in any store where the Florence is for sale. There you will find a stove ready for use.

Light it yourself and treat it just as if it were in your own kitchen.

Let the stove itself answer all your questions.

FLORENCE
OIL COOK STOVES

CENTRAL OIL & GAS STOVE CO.
Gardner, Mass.

Save Heat
Less Care

We Employ Only the Most Skilled Workmen to Lay Hardwood Floors For Us

And we use only the highest quality flooring and the best finishing materials.

We want you to be as well satisfied with our oak floors in ten years as you are the day they are laid in your home.

The impression of the average person is that Hardwood Floors are an expensive luxury—but good Hardwood floors are really economical. No other one thing adds more to the appearance and value of the dwelling.

Determine today to have good oak floors in every room. Consult our Service Department for prices and information.

WOODHEAD Company
Lumber

914 SO. MAIN ST.
Main 2446

BID MAN LOOK WITHIN HIMSELF FOR "LIGHT"

Los Angeles Pastors Stress Need of Self-Examination in the Hunt for Truth

Whether the Bible was divinely inspired, in the generally accepted sense, or whether that remarkable compendium of wisdom is the record of man's exalted experiences in his quest of the ideal, is a question admitting of debate. However, the fact remains that the interpretation of the texts of all Scriptures is left to the intelligence of man. In this connection it is interesting to note that ministers of the Christian churches, while not questioning revelation, are coming more and more to appeal to men on the basis of reason, conscience and feeling, evidently realizing that it is not to sentiment but to the searching mind and heart that the last appeal for faith in spiritual things must be addressed. Many pastors in Los Angeles yesterday stressed the necessity for self-examination, pleading with their hearers to look deep within the soul to find "the light that lighteth every man."

Following are a few excerpts of some of the sermons:

CHRIST'S RELIGION CALLED SUPREME

"Personal destiny is determined by what man does, with his clearest sense of duty," said Dr. Ray C. Harker, preaching yesterday at the West Adams Methodist Church. "Tragedy comes when men fail to follow this gleam," continued Dr. Harker. "Whatever man's lot, wherever born, under whatsoever conditions taught and trained, he must seek the best he knows, he must climb, not grovel, must leave the bogs and swamps and aspire to the heights. The sincere, the aspiring, wherever found, are near to the heart of God. The Roman centurion and the Syro-Phoenician woman could not have qualified for a place in the ancient synagogue, but Jesus indicated that they were candidates for the kingdom of heaven. The tragedy comes when people, with the light of the Christian religion about them, and with the teachings of the gospel learned at a mother's knee, or at the feet of a faithful Sunday-School teacher, still turn to the swamp and the morass and moral filth, and thus murder hope, strangle aspiration, forfeit the favor of heaven and sell out for eternity. As Christians we should appreciate our heritage in the gospel of Jesus Christ. He is indeed 'the true light that lighteth every man that cometh into the world.' His revelation of God as our Father who cares and plans for us, who sends a Savior on his mission to save, is the highest conception of God that man has. Christianity is coming to supremacy because it is most worthy to do so. The race clings to it because it is the best that the sons of men can find."

Rev. R. C. Harker

SAYS PESSIMIST ALWAYS A FOOL

"The pessimist is always a fool," asserted Reynold E. Blight, speaking yesterday morning before the Church of the People. "If to a man, as to Hamlet, the world is out of joint, the fault is in the man and not in the world," said Mr. Blight. "The world is radiant with beauty and joy, and life creative. The poet who sang that nature, red in tooth and claw, shrieked against man's creed, was all wrong. Nature, properly understood, reveals law and order, purpose and intelligence. With unflagging energy, with unerring precision the evolutionary processes are lifting man above the mud and fogs to his rightful place among the stars. The trouble with the pessimist is he takes too narrow a view. He sees the universe with himself as the center and because it looks eccentric he assumes the whole scheme of things is awry. Because he cannot see out of his glass eye he declares there is no sun, no light, no beauty. Because he has indigestion he takes it for granted all men are villians. When a man is right with God he is in love with God's universe and all God's creatures, including himself."

Reynold E. Blight

PLACES CONDUCT ABOVE THEOLOGY

In a sermon on "Propaganda," at the First Christian Church yesterday morning, Rev. Edgar Ray Daugherty declared that the best way to overcome false teaching is not by disputation, but by the teaching of true doctrines. In part, Mr. Daugherty said:

Rev. E. F. Daugherty

"Everybody is a propagandist of more or less strength. First, one's propaganda is a matter of faith or doubt, of suspicion or trust. The opinions men hold are interesting, but their conduct is fascinating, because it holds that what some men are speaks so loudly that others can scarcely hear what they say. A man's theology is of little concern, but his conduct is deeply significant. This Almighty gives every man the liberty of what opinions he may choose, but when it comes to action, God bids men everywhere be brothers to each other, and whoso fails in it, is repudiating God; whoso fails in decent conduct toward others may fitly, be incarcerated by the State. Your propaganda may be a continual assult this way and that on opinions, but assaults don't build, they merely tear down, and, principally, the strength of those who assay them. False teaching's persistence in the world is more due to the 'refuters' and 'disputers' who have tried to explode it, than to the support of those enamored by it.

"Your propaganda is a matter of loyalty or betrayal. None other is so vicious in American life just now as that clamoring for light wines and beers. It's a mere issue of obedience to the land's laws or defiance thereof. It is a propaganda that can be damned and made to recoil on itself, only by true teaching, that not a single economic, moral, social or educational hurt has come to the American people's well being by the extirpation and the outlawry of the liquor business."

TORREY DISCUSSES UNCHANGEABLE GOD

Dr. R. A. Torrey, pastor of the Church of the Open Door, preached yesterday morning on "The God of the Bible," with special reference to the Deity's immutability. In part, Dr. Torrey said:

Dr. R. A. Torrey

"In this ever-changing world, it is a great joy to remember that there is one Being who never changes in His infinite righteousness, His power, His wisdom and His love for us. There is scarcely another thought in the whole range of glorious Bible truth more comforting than that. We can worship, adore, rejoice in and rest in this unchangeable God.

"Since God always was and since He is always the same, who is so worthy of our confidence and absolute surrender to Himself as He? And what is so worthy of our unhesitating confidence as His word? The history of human science and human philosophy since the dawn of man's thinking and reasoning has been a history of constant change. What all philosophers and scientists regard today as forever settled is entirely unsettled tomorrow. What all scientists accept in one century, as for example, the Ptolemaic system or theory of the universe, is rejected by all scientists of another century. But God's thought never changes. It is always the same, and is always true. What fools we are then to give up the unchanging and eternally true word of the self-existent, eternal, and eternally unchanging God for the ever changing, scientific and philosophic theories of constantly changing man."

RABBI SAYS BIBLE NEEDS NO DEFENSE

"The Bible needs no defense at the hands of Mr. Bryan or anybody else—nor do the scientists who, in reverent spirit, attempt to reveal truth to the world," declared Rabbi Edgar F. Magnin, in his discourse, Friday, at the Temple B'nai B'rith.

Rabbi Edgar F. Magnin

"I cannot understand how in this day and generation the old controversy between evolution and religion should have arisen again," said Dr. Magnin. "I can only look upon the entire matter as a kind of reactionary movement, a return to the days of hostility and intolerance between the churchmen and those who were laboring to establish scientific truth.

"I cannot see why the church has to concern itself at all with the subject. Religious and spiritual truth is something entirely different from scientific truth. One deals with empirical, concrete facts. The other deals with moral principles, with a faith that begins where empirical facts leave off. The Bible as I see it is not a scientific text-book. Its value lies in its moral and religious inspiration. Though the modern theories of geology, anthropology and biology may contradict the first and second chapter of Genesis, they do not alter the eternal spiritual value of those chapters. For they contain the simple thought of God in back of all creation as a source of light and truth and order.

"Evolution does not deny the existence of God, but rather intimates it. What more wonderful miracle could there be than star dust containing all the potentialities of man? Just consider that the commonest one called protozoan animal in a primeval swamp contained within it the possibilities of rising to become all that man has been, is and hopes to be. Because it can be described in a laboratory or explained by scientific law does not alter the miracle."

SEEKS WIFE BACK

Real Estate Agent Files Answer Urging Reconciliation

Sidney P. Dones, real estate agent, was "always a kind and loving husband" and is very desirous of becoming reconciled to his wife, Mrs. Bessie Williams Dones of 1704 West Jefferson street, according to his answer filed yesterday to her suit for divorce.

He denies that he ever left her alone while she was ill, that he went to cinema shows and refused to take her or that he ever buried his face in a newspaper so he would not have to talk to her.

In his defense he sets up that he has always been "a kind and loving husband" and expressed the hope that their differences can be mended and they live happily together.

BUSINESS FIRMS TO BOOST FAIR

Thirty Concerns to Confer Today With Chamber

Plans for Great Exposition Will be Devised

Immense Floor Space Needed for Many Exhibits

Thirty business, civic, industrial and commercial organizations, representing a total membership of more than 5000, will send their presidents and secretaries at noon today to a conference with the executive committee of the Chamber of Commerce in charge of California's Pageant of Progress and Industrial and Trade Exposition to be held at Exposition Park in August.

The purpose of the conference is to explain the plans of the chamber in staging this mammoth manufacturing fair, and to seek the co-operation for the good of industrial Los Angeles, of every business organization in the city.

Numerous organizations have already pledged their support to the industrial exposition, and various branches of industry are taking large areas of floor space as units and subdividing it among their members.

The organizations which will have representatives in conference with A. F. Osterloh, general chairman, and his executive committee today, include the Cafe and Restaurant Keepers' Association, Cleaners' and Dyers' Association, Furniture Dealers' Association, American Florists' Association, Ice Dealers' Association of Southern California, Independent Petroleum Marketers' Association, Ice Cream Manufacturers' Association of Southern California, Meat Dealers' Association, Meat Dealers' Exchange, Office Equipment Association of Los Angeles, Passenger Association of Southern California, American Registered Pharmacists, Retail Shoe Dealers' Association of Los Angeles, Los Angeles Stock Exchange, Motion-Picture Theater Owners' Association, Theater Association of Los Angeles, Retail Bakers' Association, Wholesale Bakers' Association, Retail Clothiers' Association, Retail Dry Goods Merchants' Association, Retail Druggists' Association of Los Angeles and Southern California, Retail Grocers' Association of Southern California, California Retail Grocers' and Merchants' Association, Los Angeles and Pacific Coast Merchant Tailors' Association, Los Angeles Clearinghouse, Southern California Hotel Men's Association.

Plans for the exposition are expanding daily as the result of the manner in which the project is being received by the manufacturers and dealers of Los Angeles. This year 600,000 feet of floor space will be devoted to industrial exhibits as against 200,000 at the trade show staged in the Terminal Building last year.

Man's Charges Countered by Wife in Suit

Articles of furniture flew thick and fast about the home of Charles O. Little and Charlotte Little, according to the husband's suit for divorce and the wife's answer now on file in the Superior Court.

Little, in his suit, charges that his wife—

Hit him over the head with an umbrella.

Hit him on the same place with the baby's hobby-horse.

Threw a plate of meat in his face.

The wife, in her answer avers that her husband—

Threw a rose bowl at her.

Threw a cut-glass bowl at her.

Struck her in the face with a plate of liver.

The wife further asserts that he made a practice of remaining out until late and unusual hours on an average of five nights out of every seven.

The husband is a well-to-do garage man and the wife resides at 1402 Alcase avenue. She asks $150 a month alimony.

Asks ex-Wife to Return His Society Suit

James L. "Jimmie" Bradish, insurance salesman, wants his full dress suit.

He petitioned the Superior Court Saturday for an order forcing his former wife Mrs. Katherine D. Bradish to deliver the suit to him along with several other articles that were awarded to him when his wife was granted the decree of divorce.

In his affidavit, asking for a reduction of alimony, he asked that his former wife be instructed to turn over to him "one full dress suit, one oil painting of Gov. Del Pico, one book, entitled 'The Valor of Ignorance' and one napkin ring." He says he is unable to pay the sum of $65 a month alimony and wants it reduced.

When Mrs. Bradish was granted her decree she named Miss Geneva Van Slyck, former musical comedy actress with Kolb and Dill, as corespondent. Several bewitching pictures of the actress was introduced during the trial.

DOGS TO HAVE THEIR DAY AT ANNUAL SHOW

With many entries received, the second annual Ambassador Hotel dog show, the 16th and 17th insts., promises to surpass anything of its kind ever held in the West, it was declared yesterday.

According to statements of members of the Los Angeles Kennel Club, under whose auspices the show is being planned, the size of entry will be far greater than that of last year's show and numerous dogs which have never before been shown will make their debut. Dogs will be benched around a judging ring in the center of the new horse show arena.

Anton A. Rost of New York City will judge all breeds with the exception of sporting terriers and bulldogs, which will be judged by Alexander Stewart of Chicago.

To BARTLETT'S—For

Brunswick

PHONOGRAPHS AND RECORDS

Sold on Monthly Terms

Free Recital On Latest Records Daily

BARTLETT MUSIC CO. EST. 1875

607 WEST SEVENTH STREET - PHONE 10791

OPPOSITE J.W. ROBINSON - NEXT TO SECURITY TRUST & SAVINGS BANK

The Oldest Music Firm in Southern California

If you are interested in Brunswick Phonographs, sign your name and address, cut out and mail to us, and we will send you a catalogue of BRUNSWICK PHONOGRAPHS.

Name .....
Address .....
City .....

BEVERLY HILLS

50 x 150 LOTS $1400.
ACREAGE $1250. TO $3000.

On Easy Terms at Six Per Cent

Its wonderful scenic beauty, elaborate improvements, artistic adornment, proximity to Los Angeles, high-class social atmosphere — all combine to make this charming residential tract the finest locality in Southern California for the man of moderate means or the millionaire in which to establish a home or make a profitable investment.

Where Else Can You Find Anything Like It for Quality or Price?

The Frank Meline Co.

REALTORS, BUILDERS AND INSURANCE—NINE OFFICES
Central Office: 531 West Sixth St., Ground Floor
Pacific Mutual Bldg. Phone 606-35

MAIN BEVERLY OFFICE
Beverly Drive at Santa Monica Boulevard
PHONES 559-141 OR 559-219

Our Autos Are at Your Service by Appointment Without Obligation

first-last-and always

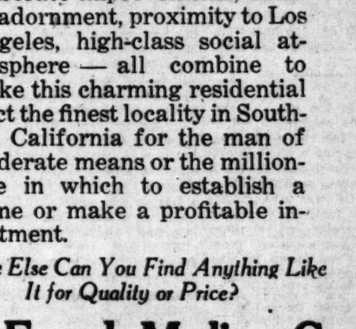

COPYRIGHT 1922

PUBLISHED BY
THE TIMES-MIRROR COMPANY
OFFICERS:
HARRY CHANDLER, Pres. and Gen. Mgr.
MARIAN OTIS-CHANDLER, Vice-Pres. and Secy.
F. X. PFAFFINGER, Treasurer.
HARRY E. ANDREWS, Assistant General Manager and Managing Editor.
Harry Chandler, Marian Otis-Chandler, F. X. Pfaffinger, Mabel Otis-Booth, Harry E. Andrews, Directors.

Los Angeles Times

EVERY MORNING IN THE YEAR.
DAILY FOUNDED DEC. 4, 1881.—41st YEAR.

Sworn average circulation for every day of April, 1922..... 121,886 Copies
Sworn Sunday only, average circulation for April, 1922..... 169,918 Copies

OFFICES:
New Times Building, First and Broadway.
Branch Office No. 1, 321 South Spring Street.
Washington Bureau, 1204 Ribbs Building.
Chicago Office, 111 West Monroe Street.
New York Office, 286 Fifth Avenue.
San Francisco Office, 742 Market Street.
Paris Office, 130 Rue Saint Honore.

LOS ANGELES (Loce Ahng-hayl-ais)

MEMBER OF THE ASSOCIATED PRESS
The Associated Press is exclusively entitled to the use for publication of all news credited to it or not otherwise credited in this paper and also the local news published here within.

KEEPING THE JOB

The State employment service placed 18,000 persons in jobs during the month of April. Now it remains to be seen how many will stay put. That is what counts.

EMPTY-HANDED

A man arrested in New York for stealing tires admitted to the police that he had made $55,000 at bootlegging in the last eight months, but had lost it all in shooting craps and betting on the races. This sporting life seems to be short and bitter, after all.

SPIRITS BY WIRELESS

Now they are said to be receiving spirit communications by wireless. This is something like. Radio messages from the spirit land were to be expected. There is no reason why we should not have spirit voices on the ethereal waves. Perhaps it is the spirit voice of Ajax defying the lightning that makes so much of this so-called static trouble.

PEGGY THE HERMITESS

Peggy Joyce in a moment of hysteria announces her intention of becoming a hermit. Peggy would surely prove a fourflushing hermit. On the second day she would be advertising for a flock of he-hermits to come out and help upholster her cave. Peggy isn't built for the hermit industry. Even when in a cloister she sang: "The World's My Oyster."

READY FOR CRIME

A man picked up by the police on suspicion was found to be carrying a set of rules and regulations for successful banditry. He was also wearing a steel, bullet-proof jacket over his chest and carried a revolver, knife, rope, mask, sandbag, jimmy and skeleton keys. He was a veritable apostle of preparedness from the viewpoint of a highwayman or burglar and yet there is no evidence that he had made any progress in crime. So far as known he was pinched on his first appearance as a desperado. The informal bandit seems to be more terrible than the one who carefully prepares himself for the unlawful work.

MOIST ELECTIONS

People may have high regard for the Constitution, but there are a lot of them who favor elasticity in it. It seems that many of the candidates for Congress who run on a frankly "wet" platform are the ones who bag the nominations. Two of the Illinois candidates who announced their intention to modify the Volstead Act were nominated and an Indiana aspirant who ran on a like platform was successful in the recent primaries. He defeated the "dry" candidate by the vote of two to one. Where the issue is put squarely up to the voters the sentiment seems to favor a little more moisture in our Constitution. The Volstead Act is not the most popular piece of legislation Congress has produced.

STATE SCANDALS

Over two weeks have already been wasted in obtaining a jury for the trial of Gov. Small of Illinois, under indictment for conspiracy in connection with the use of State funds. It is possible that another week may be worn out before the box is filled. The affair is largely a political one and prospective jurors divide on partisan lines. The merits of the case are almost lost in the political whirlwind. But it would be a fine thing if any State could have an administration that would be recognized as on behalf of the whole people and not in the interest of a political organization or a personal machine. Then there would not be so much trouble in getting juries when governors are indicted. Possibly there wouldn't be so many indictments. It would be a splendid thing if California could have an administration which was honestly trying to save money instead of cultivating the spendthrift tendencies of a grand army of bloodsuckers. We are apt to have some disclosures here that will be embarrassing. A clean slate and a fresh start would be the best thing for the future glory and good name of the State.

FACING BOTH WAYS

Lenin is placating capital and encouraging industry along lines that are an exact reversal of the standards of the soviet and Commune. But, on behalf of Lenin, it is represented that his surrender to the capitalists is a temporary one and inspired by expediency and necessity. In other words, he will wait until capital and industry have created again something worth stealing and then there will be another looting of the land. He must guarantee stability to capital in order to rebuild the country and he must pledge fealty to the soviet principles in order to maintain his power over the masses. The cleavage is too pronounced. What Russia must have is a dictator or government that can weld and not divide. There must be a recognition of individual rights and a protection of property before Russia can show her face to the world. Secretary Hughes is warranted in exacting something more than promises from the soviet government. There must be an actual disposition to conform with the customs of the rest of the world. There must be some attempt at performance. But for her tragic experiment in Communism Russia at this moment would be the backbone of Europe and would be feeding half the continent instead of starving herself. A complete reversal of form is essential to the progress of Russia.

PAN-AMERICANISM

"Pan-Americanism," according to John Barrett, former head of the Pan-American Union, "is America's greatest opportunity." In other words, the future of the American republics, and Canada as well, lies in the Americas. Asia was worked out several centuries ago. Europe is exhausting itself in wars, racial animosities and anarchy. There is little to be won in wandering far afield. Let us cultivate our home lands.

Pan-Americanism is a recognition of the interdependences, the community of interest, that exists between the governments and peoples of North and South America. The policy of the old European monarchies was one of exploitation, that of the New World republics should be co-operation.

We heard considerable about Pan-Americanism last week while the Pan-American Educational Conference was in session here, and some of the things said are well worth remembering. We were told that Pan-Americanism has three cardinal phases: political, economical and cultural, and that each of these can be studied by all the peoples concerned to their mutual advantage.

One striking thing said by Mr. Barrett about the economic feature was concerning the necessity of "bringing about the regular arbitration of commercial disputes without resort to diplomatic channels." This suggests that the peoples of the different states should seek to compose all commercial and industrial disputes without referring them to their governments.

When diplomats meet, even to discuss trivial or routine affairs, an attempt is often made to attach undue importance to their deliberations. The sessions at once assume a political character, and the ones backed by the strongest army and navy generally have the last word.

Such procedure is founded on custom and precedent, but not on justice. And it encourages the tendencies of governments and politicians to interfere in things that do not concern them. Too much governmental interference in private affairs is a curse to the governed, not a blessing.

Referring economic disputes to diplomats for settlement has been the potential cause of more than one war. Economic and political interests become confused, and two peoples find themselves fighting without either one knowing just why. International chambers of commerce are better suited to consider commercial and economic questions than purely political bodies.

Education can perhaps be the greatest aid to intelligent Pan-Americanism. The better the peoples of the American republics become acquainted with each other the more intelligent understanding they have of each other's problems, the less likely will be the appeal to arms when controversies arise. Difference of language is a defect that education alone can remove. This applies especially to commercial and economic relations. Two men cannot converse with perfect confidence and understanding if each must speak to the other through the medium of an interpreter.

During the conference there was unanimous agreement that mutual understandings and co-operation would be greatly facilitated just now by the recognition by our government of the government of Mexico. The representatives of the South American countries urged this strongly. As long as recognition is withheld by this country there is a suspicion in the minds of some of the South Americans that the United States has designs on Mexican territory. While we of this country know that suspicion is wholly without foundation in fact it, nevertheless, exists and is a barrier to perfect understandings.

The trade between the republics to the south of us and Europe is many times as great as that between them and the United States. Yet a community of interests would keep more of that trade at home. It is apparent that the problem of developing trade with South America has not received sufficient study by the industrial and commercial interests in this country.

Pan-Americanism should be encouraged along co-operative but not selfish lines. It should lead to an association for mutual advantage, but not against any country or people. It should represent an aspiration, not a protest.

THE "RED TAPE" OF JUSTICE

The very class of citizens who should be most interested in upholding the system by which justice is administered made up a considerable part of the night-riding mob at Inglewood.

This is shown by the publication of the names of twenty-eight men who have confessed to participation in that now famous mob scene.

The list includes store-keepers, garage owners, manufacturers, contractors, real estate men—all from the class to whom America has learned to look for steadfast principles; for loyalty to the cause of law and order and for good old-fashioned horse sense.

The very bulwarks of orderly government which those night-riders have been foolish enough to assail and undermine have been the reason for their success and prosperity. Every man in that mob owes whatever position he has achieved in the world as much to the orderly spirit that has prevailed in Los Angeles as to his own industry and effort. Every successful man in that mob has been able to get along in the world because he has been lucky enough to live in a country where the strong arm of the courts and the protection of the law gave to each one an even break and a fair chance.

The business men who were night-riders at Inglewood behaved with about as much sense as the man who sawed off a tree limb on which he was sitting.

Doubtless most of the "riders" have enough good sense to be sorry now for their part in the affair. But, alas, the harm has been done. They have set an example that will not easily be effaced. They have given their approval to a movement that may return to curse and destroy any one of them. Mob law is a fire whose ravages, once kindled, are not easily controlled.

There are times when the courts seem slow and justice tardy and unskilled; but the so-called "technicalities" of law are, in fact, safeguards that have had their origin in the bitterness of experience.

Although we sometimes speak of legal technicalities with contempt and impatience as "the red tape of the court," that red tape is, in fact, a mighty barrier thrust out to hold back passion, prejudice and hasty decisions. That "red tape" has not been manufactured by pettifogging lawyers as we have sometimes been asked to believe; that "tape" has been woven by the agony and tears of those who suffered monstrous injustices in past days before justice was slowed down to the point of a calm examination of the facts. If the tape is red, then it is red with the blood of those who have died unjustly to satisfy mob passion.

It has been the pride of the Anglo-Saxon races that no innocent man or woman need fear unjust condemnation once he sets foot on English or American soil.

Every man who rode in the mob at Inglewood has taken something from that strong bulwark which has surrounded us and which has been our birthright.

WATER-PROOF MARRIAGES

Measured by the reports a good many clergymen have been severe in denunciation of their fellow-preacher who performed the ceremony for a couple who were wedded in a bathing pool at Oklahoma City. Now it is announced that the judge of the District Court has annulled the marriage. Why all this fuss? If folks get married in a bath-house they start clean, anyhow. Couples have been married in airships, in canoes, in animal cages, in elevators, in taxicabs and in the boxing ring. Why the objection to a natatorium? Possibly some of the scandal arises from the circumstance that the bride wore a one-piece bathing suit instead of a mountain of white satin and a flock of orange blossoms. But what's the difference? Who shall say what a bride may or may not wear? How is it that the district judge cancels the ceremony? A judge cannot set a marriage aside simply because the groom failed to wear a Prince Albert while the knot was tied. A wedding is not nullified because the contracting parties were in undress uniform. If the bride wants to wear a kimono or have a knot tied in a bathtub the ceremony is perfectly legal. A groom in pajamas is still a groom. While the one-piece bathing suit is not urged as wedding raiment in polite circles, the authenticity of a union is not to be questioned because of indulgence in the same. We would gamble a dime on the contention that the Supreme Court of the United States would hold that a wedding in a bath-house was as tight as one in a church. Anyhow, in an era of informal nuptials the difference is not worth fighting over.

ORDER BY WHOLESALE

The engineering and inspection service of the city is quite an impressive thing. It must be, else the engineering department would not be figuring on the purchase of more than 200 motor trucks and automobiles at one time. As it stands today, the city is paying more than $200,000 a year for the hire of trucks and it is held that it would be much cheaper in the long run to own them. Hence the proposition—which would furnish about the biggest motor order the industry has had a chance to contemplate in the West.

TRYING TO AGREE

Four different organizations opposed to tobacco are trying to get together long enough to show a united front against the use of cigarettes by women. But sometimes it is difficult for reformers to combine. They might lose their identity. Usually a reformer is one who wants an office of some kind in his organization and who wants it put in capital letters when it is mentioned in print. The reformer doesn't wear the modest violet in his buttonhole. He sports a sunflower in his shirt front.

SNAP SHOTS FROM TEXAS

As we understand it, Mme. Emma Goldman is now making a living with her pen out of the pen.

Women were made out of a rib, but they seem to think their husbands are made of money.

Furthermore, when the prodigal son backed to the farm he didn't try to keep in touch with the town by radiophone.

And it is generally understood these days that the bride takes to her new home more authority and fewer clothes than formerly.

Personally we do not crave great wealth, but we would like to be rich enough to smoke our own when free cigars are handed out at a banquet.

Tillie Clinger says the reason she thinks her new boss has a classic education is because he seems so fond of college slang.

Of course, it may not be important, but sometimes we wish we knew whereabouts in an automobile are the timing gears.—[Galveston News.

Shaky Going

[New York World]

RIPPLING RHYMES

THE VOLSTEAD LAW

The well-known line I do not draw at Mr. Volstead's famous law. There may be moments when I yearn for drinks that sizzle, smoke and burn, that jolt a man clear to his toes, perfume his breath and tint his nose; but when such longings come to me I quaff a bowl of boneset tea. I can't pour bitters in my craw without upsetting Volstead's law and making Mr. Volstead feel a dark-blue fantod in his heel. When serpents come and bite my legs, for something strong my being begs. My soul is sick and faint within; my nerves demand a dish of gin. For I've been taught that gins and ryes that venom dire will neutralize. But still I cry, "Far better croak than make the Volstead law a joke! Though cobras cobe and adders add and bite me neath my liver pad, though copperheads and rattlesnakes shall fill me up with deadly aches, no vital statute shall I bust—obeying law's a sacred trust!". I sit beneath my vine and tree and drink nine quarts of boneset tea and wash it down with wienerwurst, and, lo, the venom is dispersed! And while I sit here, blithe and spry, the humbled snakes go off and die. I doubt if alcohol will heal a single ill that mortals feel. And if you'd drink it you must saw a stove length from the Volstead law.

WALT MASON.

MODERN MIRACLES

What a marvel it is! Our modern miracles are so much more unbelievable than the wonders of old. Radio concerts cover thousands of square miles, the human voice carrying around the world, and one after another of the plagues of men falling before serums. A great French scientist declares that discarnate spirits are physically ponderable. Possibly he is wrong. But why not? With the air about us filled with sounds we cannot hear until science opens our ears; with a printed page radiating music that gives forth words and from the succession of words thoughts and from the thoughts full fellowship with all aspiring minds, what is not impossible? If the air is full of things unheard, why may not space be filled with things unseen, and why may not "the forms of the departed" "enter through the open door" when science has pried it open?

What a show it is, the phantasmagoria that the curious mind of man has made out of a rather simple old world that our grandfathers knew. When we call old Ben Franklin up on the phone, how we shall jolly the old man for sending the key up on the kite to bring down the lightning from the clouds! He surely unlocked Pandora's box of grief and trouble and amasement with that old key!—[William Allen White in Judge.

CAN'T AMERICANIZE MORONS.

We have talked much of the Americanization of the foreigner. Theoretically this means that we shall educate him in the methods of our government, teach him our language and familiarize him with those social customs which are peculiar to this country. We shall teach him patriotism, the significance of our flag and prepare him to make an intelligent use of the ballot. This is an ideal that is in every way worthy. But how does it work out in practice? It can hardly be more than 50 per cent successful, because only half of the immigrants have intelligence enough to receive the education which we wish to give them. When we realize that by reason of their mental limitations one-half of them cannot progress beyond the fifth grade in our elementary schools, how optimistic should we become over the prospect of teaching them civics, patriotism or the wise use of the franchise?—[Arthur Sweeney, M.D., in North American Review.

POINTED PARAGRAPHS

Blushes are only skin deep.

You can flatter any man by asking his advice.

Like money, people borrow courtesy and never pay it back.

It's easier to pray for forgiveness than to fight against temptation.

It is easier for a borrowed umbrella to keep lent than it is for the average man.

It is an open question which bothers the household the most—what she shall wear or how he can pay for it.

The man who makes mistakes and manages so that the other fellow pays for them does not need any praying for.

If a man were wise he would cry "Help! help!" when he sees his wife coming at him with a sweet smile after she has been downtown shopping.—[Chicago News.

OUR SUNNY FRIEND

The Student

By the boy with the g.s.s.
I'm learning to love Fae Alberta,
In my day I've learnt some things I vow,
Reading 'rithmetic, writing,
Pool-playing and fighting,
I've paid out good kale for the how
Of one-stepping, fox-trotting,
Flivver-driving and yachting,
But never found nothing like now.

My class-room's the beach or the dance hall,
The movie, the lunchroom, gee whiz,
The sidewalk, the drugstore,
The grocery, the rug store,
Just any old place where she is.

Heretofore I've found studying tiresome
To concentrate wears me out fast,
But the lessons that now
I'm pursuing somehow
Seem nicer the longer they last.

It cost me some two smacks a lesson
To learn how to spar Tom McGee,
To play pool cost me plenty,
Even tangoing twenty,
But tuition in this course is free,
For I'm paying my way
As I progress each day
By teaching her how to love me.

• • •

There's tricks to all trades, even to that of catching a husband, and Billie Lale tells how his Aunt Minnie the summer she laid siege to the heart of the preacher from Weaubleau, Mo., and won, sent her three boys to visit their grandparents and shortened her skirts six inches.

Those were the days, of course, when skirts could still be shortened.

• • •

Percy, the Braggart

"A telling blow," it seemed to me
When I heard Percy Cecil Lee
Tell of the girls that loved him madly,
Tell of the girls that kissed him gladly,
Could you but see poor Perce I know
You'd feel the same, "a telling blow."

• • •

Professor Dink Beeson says there is a certain smattering of highbrows that are always dodging the obvious and panning the trite and they would never in the world admit anything like that two and two are four, and yet they never seem to realize that after two and two are five is said once the repeating of it becomes quite as trite as the former and is also untrue.

• • •

When Bagdad Laughed

16—Black Magic and White.

Just as Ichabod ibn Joab, one-time poet, announced to his guests and fellow-committeemen of the West Bagdad Boosters' Club that Haroun al Raschid had sanctioned the proposed extension of Eighteenth street through the holdings of Omar ibn Hokum that worthy burst into the room.

Old Omar had the reputation of being a wizard. Even Ichabod's stout heart quailed at seeing him.

"Scum of the world!" Hokum hissed, "that would rob an old man of his fair estate, abracadabra!" and he waved his arms in the air.

Now as he waved the ten handsome young men became ten hideous old relics, snaggled of teeth, bald of pate, black of skin, with great noses and club feet. They were dumb as oxen and as like as peas.

They were powerless to leave their seats. When Vashti came in at 12 to see when Ichabod would be ready for dinner she found them and a note from Hokum stating that there they would remain until such time as one of them should be recognized and called by name.

No monkey business, though, if a mistake was made none of the ten would ever have a second chance.

Oh, well, Vashti thought, the poor dears might as well be fed.

It was certainly some dinner when it came and the guests ate and ate, indeed they ate so ravenously that Vashti's face took on an expression of amazement. Would they never quit? At last one slumped back in his seat and then another and then others, until a single trencherman was left.

This one she approached and said, "Ichabod, be thyself again."

And he was, and so were the others, and they crowded around Vashti and thanked her and asked her how she figured it out.

Simple enough. Ichabod was a poet. Now a poet must form the habit of eating of each meal as though it is to be his last, for he does not always know where his next one is to come from. Vashti remembered Ichabod's capacity and staked her all on it.

• • •

Where They Ought to Get Their Mail

Hypochondriacs, Painville, Tenn.
Critics, Correctionville, Iowa.
Ex-politicians, Outville, O.
Infants, Feeding Hills, Mass.
Spooners, Clinch, Va.
Divorcees, Great Divide, Colo.

• • •

"Some knock the men of Borneo,"
Said Rev. Jabez Skinner,
"But I found it a friendly clime,
And full of folks who all the time
Were wanting me for dinner."

• • •

Isn't Nature Wonderful

Billie Lale worked four weeks on the Clutterbuck lawn, digging it up and picking out the roots, especially the devil-grass roots, going down a foot and digging them out and then, just when he was ready to plant it, he had to go back to his grandfather's funeral in Missouri and he was gone a month, and he says what do you reckon he found when he got back?

A nice stand of devil grass.

THREL FALL.

"DIVORCE EVIL;" IS IT AN EVIL?

BY ALMA WHITAKER

It is always called the "Divorce Evil." When the League of Women Voters attacked the problem at their Baltimore convention and passed recommendations for uniform laws the newspapers headlined it as a discussion of the Divorce Evil.

But when I wrote upon the subject in this column a few months ago, accepting the "evil" designation, I was astonished to receive dozens of letters from women, and one or two from men, assuring me that divorce was a precious blessing. Some of them were bitter letters, more of them were heart-rending. But they all considered that divorce was one of the few truly righteous and desirable dispensations of justice. The evil, they insisted, would have been rather if divorce had been impossible.

One little lady, formerly distinguished in society realms in this city, considered at that time as one of fortune's petted darlings, whose home was charming, who entertained with eclat, who was a favorite at the country clubs, shone in golf tournaments and was the mother of two delightful small children, was among my correspondents. She is now earning her own living and providing for those children on a meager salary and no alimony, living in the most modest of domiciles, wearing anything but fashionable clothes, retaining only a very few of her former friends, and her letter teems with gratitude for those laws which made it possible for her to get a divorce. "He" has married again, a wealthy woman, and they are cutting quite a dash in the society his former wife has renounced. But the wife says nothing could ever induce her to marry again.

Another was from a woman who has married again and revels in her new happiness. She, too, thanks God for divorce. And tells me why in a letter to break one's heart.

One of the men had recently been divorced from a wife to whom he had been married for eighteen years. "Eighteen years of hell upon earth," he says, "with a woman who was temperamentally incapable of mental loyalty." Her whole attitude for eighteen years had been one of suspicion and distrust. At times it had seemed as though his only chance of relief must come through the performance of one of the base acts of which she ever suspected him. It cost him all his wherewithal to win his freedom, the alimony keeps him in want and penury, but he says it is worth it.

"Don't call it the 'divorce evil,' call it the marriage evil," wrote another woman, who gave me a graphic description of the horror and degradation to which marriage can attain. It is so utterly outside of one's imagination one simply cannot conjure up a vision of the things she details as being possible in modern civilization—yet her letter has a ring of refinement, she tried to tell these things with grace. "Can you dare to tell me that it is better for my children that I should go on enduring such things, keep such a home together?"

After reading such letters as these one's best convictions on the subject of the "divorce evil" totter and become a storm of doubts. The trouble goes back so much farther. In such cases the divorce must have been a heaven-sent blessing. Had it been hedged about with any greater difficulties and complications, so much greater suffering must have been added. If easy divorce makes a travesty of marriage for the flippant and the inconsequent people, difficult divorce must make of marriage a far greater travesty, a tragedy, indeed, for these others who are called upon to endure unthinkable conditions of a life, conceded under the Constitution the right to the pursuit of happiness.

This instinct for marriage that is in all of us has been hedged about with so much sentiment and romance, so many fair traditions. One always feels a soupcon of contemptuous pity for "old maids," for "old bachelors." Although, of course, we affect to be equally contemptuous of the maid who rather obviously does not mean to be an "old" maid. Or for the man who insists upon trying again for the third, fourth, fifth times.

But, all the same, deep down in our hearts we all believe in the ideal marriage, in true love and conjugal loyalty. We demand it in our popular plays, our popular stories, in any publicly expressed views. We abhor the matrimonial cynic, if he is serious—although, of course, he is eternally amusing in vaudeville, which we affect not to take seriously. But perhaps those eternal vaudeville jokes are rather poignant jokes and the laughter they never fail to raise is the laughter of the serious cynics. One has noticed that the women often find it more difficult to arouse their meager sense of humor to a proper appreciation of these vaudeville jokes. But, then, of course, they are always against the ladies—and that is the best joke of all.

So when, as seems imminent, our divorce laws are tightened up and made "uniform," when we have quite decided just how and why this divorce "evil" must be dealt with, it may be just as well for those of us who retain a passionate faith in those sentiments about marriage which we should shudder to lose, to recognize that under all too many conditions divorce may indeed be a precious blessing, that without it our best and sweetest traditions, if insisted upon too sternly, too passionately, can create and perpetuate torments unthinkable. In fact, to maintain and preserve those traditions we must leave it possible for the failures, the mistakes, to be rectified as far as possible with the divorce blessing.

PEN POINTS

Why don't the [illegible] fashions get together?

While Babe Ruth was [illegible] ought to have had his chopped out.

However, the Chautauqua course still remains to be [illegible] noff. All is not lost.

Motto for the home show held at the Ambassador: "Remember the Maine."

To Mayor Cryer: "Where Did You Get That Hat? Remember the Maine."

It requires much [illegible] father to remain [illegible] daughter is taking [illegible] saxophone.

More vision and fewer mares are among the most [illegible] country. We ought to [illegible] "seeing things."

Sir Arthur Conan Doyle [illegible] "St. Paul taught the [illegible] concerning the [illegible] he the modest, shrinking [illegible]

Margot Asquith says [illegible] ican men want to kiss [illegible] ty woman they meet. [illegible] reason Margot has [illegible]

Things are quite [illegible] is. The Cabinet has [illegible] there has not been a [illegible] bourse for more than a [illegible]

To the man who reads [illegible] ing newspapers the [illegible] itions of the suspects [illegible] ed about 9 a.m. must be encouraging.

Gov. Stephens seems [illegible] fascinated with another [illegible] gazelle caught by the [illegible] boa constrictor. He does not [illegible] to be able to get away from [illegible]

Gov. Stephens has [illegible] May 14 as Mothers' Day in [illegible] fornia. When does he [illegible] in? Possibly only [illegible] when he brings home his [illegible]

If the radio is [illegible] politics it is a question [illegible] its popularity will last. The [illegible] casting of speeches is the [illegible] suggestion. And there is [illegible] be said on both sides of it.

Judging by the [illegible] that have recently been [illegible] the apartments of members [illegible] gress in Washington, a [illegible] of the elements is doing [illegible] can to compel them to get [illegible] on."

President Harding [illegible] asked to declare [illegible] a bonus bill he would [illegible] other words, he would [illegible] line will be approved [illegible] unless the Hardings [illegible] on the bottle.

Taking one consideration another, a Sherriff is a happy one. A prisoner in Iowa who had been [illegible] resigned his position [illegible] cuting two murderers [illegible] church from [illegible]

Thomas A. Edison [illegible] soon have grand opera [illegible] It may be possible [illegible] instrument that would [illegible] music, but the price would [illegible] main at ten cents. [illegible] movies. The cost would [illegible] the traffic would bear.

All dogs are to be [illegible] Los Angeles on account [illegible] leged increase in rabies [illegible] parts of the State. [illegible] good deal like the [illegible] in the next county [illegible] time, have the [illegible] among the Board of [illegible]

There is no better [illegible] world to judge a [illegible] cafeteria. When one does [illegible] he may be the highest [illegible] department, but when [illegible] of a lot of food and [illegible] show himself nothing but [illegible] animal. Many a [illegible] has solved the question [illegible] along with her husband [illegible] the brute plentifully.

The steel industry is [illegible] the most reliable [illegible] ster. It is more [illegible] riculture for the [illegible] duction and prices [illegible] of the farm are [illegible] large extent by the [illegible] tures. The figures [illegible] dustry are showing a [illegible] crease in earnings, [illegible] ment fixed as high as [illegible] This is proof of a [illegible] ening after a long [illegible] denial and endurance. [illegible] It means that everybody [illegible] up-grade.

THIS IS THE DAY

The battle of [illegible] house was fought [illegible] for four days. [illegible] tion of the Battle [illegible] ness and, as was [illegible] predecessor, the [illegible] clusive.

The total Union [illegible] Casualties on the [illegible] were never [illegible] were estimated at [illegible] was at the close [illegible] Gen. Grant sent [illegible] Washington: "I [illegible] out on this line [illegible] mer."

In 1846 was fought [illegible] Palo Alto, Mexican [illegible] leader, Gen. Arista [illegible] pitted against [illegible] lor's 2300. It was [illegible] victory for the [illegible] Taylor only [illegible] and thirty-nine [illegible] ican casualties were [illegible] 127 wounded. [illegible] Arista's figures [illegible] to have been [illegible]

Kayser Uni[illegible]
SHOWN in pink [illegible] white; bodice [illegible] built-up shoulder style [illegible] every woman likes Kays[illegible] ular sizes $1.00; extra, $[illegible]
(Main Floor)

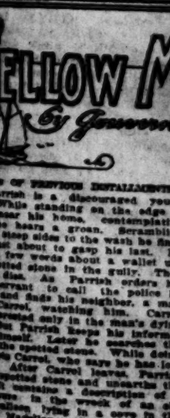

Novelty Paisley patterns in these Voiles and similar knit fabrics are now and wonderfully rich in color combinations; priced at $5.00 and $6.50 (Second Floor)

Well-Dress[illegible] Wearing Whi[illegible]
SO two or more will be [illegible] Coulter's show an al[illegible] English repp, Aeroplane, [illegible] collars attached, at
$2.50
Oxfords, Corded Madras, Imported self-stripe Madras, Repp and Aeroplane Cloth, all without attached collars.
$2.50 to $6.00
(Main [illegible]

YELLOW ME[illegible]
By Gouverneur [illegible]

Kayser Union Suits

SHOWN in pink or white; bodice and built-up shoulder styles; every woman likes Kayser knitwear; regular sizes $1.00; extra, $1.10. **$1.00**

(Main Floor)

Store Open All Day Saturday

Coulter Dry Goods Co.

FOUNDED — 1878

Seventh Street at Olive

Store Open All Day Saturday

Coulter's Own Brand Quality Guaranteed

Coulter SPECIAL — TORN AND HOOKED — COULTER DRY GOODS CO. LOS ANGELES

Novelty Paisley patterns in these Velvets and similar fancy fabrics are now and wonderfully rich in color combinations; priced at $4.50 and $6.50 (Second Floor)

The New Silks Are Wonderful

FIRSHEEN Crepes and Velettes — no verbal description can begin to do justice to the regal beauty of these Spring weaves—in a range of shades which includes Ivory, Bermuda, Sapphire, Cauldron, Tan, Jade, Pumpkin, Seagull, Bonfire, Pillarbox Red, Japan, Henna, Navy, Brown and Black.

Yet they are inexpensively priced, being only, yard **$3.95**

Well-Dressed Men Are Wearing White Shirts Now

SO two or more will be considered a real necessity. Coulter's show an abundance of new styles in English repp, Aeroplane, Soiesette and Pique, with collars attached, at

$2.50 to $4.00

Oxfords, Corded Madras, imported self-stripe Madras, Repp and Aeroplane Cloth, all without attached collars. *$2.50 to $6.00*

Polka Dot Four-in-Hands —are extremely appropriate for wear with a white shirt, here. *At $1.00*

(Main Floor)

Coulter's Offer 27-Inch Amoskeag White Daisy Outing Flannel at 18c Yard

FOR Monday and Tuesday this special price will prevail upon the regular 25c quality of these staple outing flannels; buy all you will need for some time to come.

45c Devonshire Cloth 32 inches wide; in new checks, stripes and plain colors. **35c**

25c Cotton Challis 36-inch width, in colors light and dark; choice quality. **19c**

45c Japanese Crepe These in typical Japanese colorings; best grade. **35c**

35c Zephyr Ginghams 32 inches wide; in checks and broken plaids of various good combinations. **29c**

Pink Check Nainsook 36 inches wide; women use it for undergarments; reduced from 25c a yard. **19c**

$1 Bloomer Silk A novel material for lingerie, in flesh and white; 36 inches wide. **75c**

Novelty Ratines 36-inch Ratines in checks, plaids and stripes, very popular. **95c**

(Second Floor)

Woolens $3.95

CHOICE materials, all of them; all in the height of fashion.

54-inch width.
Navy Tricotines,
Navy Poiret Twills,
Tan and navy Eponge,
Novelty Blue Eponge,
Herringbone Tweeds,
Novelty Tweeds.

And at $4.95

54-inch Plaid and Stripe Skirtings for sports wear; good colors, and $6 materials.

(Second Floor)

Sheets and Pillow Cases

FOR Monday and Tuesday:

Cases

42x36, each	29c
45x36, each	32½c

Sheets

50x90	95c
63x90	$1.10
63x99	$1.19
72x90	$1.25
72x99	$1.35
81x90	$1.35
81x99	$1.49

(Second Floor)

Notions for Home Sewing

A 15c CARD of **Pearl Buttons**, assorted, 4 to 12 on a card, special ..... **Three for 25c**

35c bolts **Monitor Seam Binding**, ... **18c**

10c **Bias Tapes**, assorted widths, ... **Three for 10c**

5c **Hooks and Eyes**, small sizes, ... **Three for 12c**

5c **Star Tape**, assorted widths, ... **Three for 12c**

5c **Darning Cotton, Three for 12c**

10c **Mending Wool** **8c**

Needle Books at ..... **Half**

(Main Floor)

Sun-Proof Petticoats

ABSOLUTELY essential with sheer summer frocks—

Of Satinay, soft and lusterful, with hemstitched hems; in flesh or white, special **$2.95**

Of Tub Silk, with hemstitched hem, in flesh or white **$3.95**

Of Sateen, with scalloped edge, elastic belt and rust-proof fastenings, ... **$1.25**

(Third Floor)

Inexpensive Linings

NOVELTY Radium Taffetas, 36 inches wide; of good quality and suitable for lining coats; special **$1.95**

Satinette—yard wide goods for durable petticoats and bathing suits; in colors, also black and white; special **85c**

Novelty Sateens — 36 inches wide; a desirable coat lining material; suitable, too, for petticoats or comfort covers; in light and dark shades; special **75c**

(Second Floor)

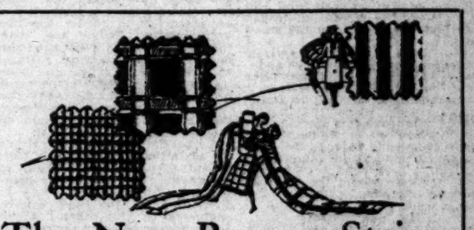

The New Roman Stripe Eponges Are Here

NOW you may fashion for yourself those handsome sports skirts that you may have seen in the Ready-to-Wear Sections; here are new 54-inch eponges in four combinations of Roman stripes, light and medium, yard, ... **$8.00**

Camel's Hair—in block checks of lavender, green, red; with the plain natural material to harmonize, yard, ... **$6.00**

Piretta Cloth—shows colored stripes in gray, tan or heather mixtures, about an inch wide, on a sand ground; plain materials in the colors, all at..... **$8.00**

(Second Floor)

YELLOW MEN and GOLD

By Gouverneur Morris

...Discouraged young ...standing on the edge of ...her home, contemplating ...be been a green. Scrambling ...down either to the wash he finds ...for about to gasp his last. Big ...two words about a wallet ...down in the gully. Then ...to Parrish orders his ...to call the police he ...of fund his neighbor, a man ...resisting him. Carrol ...after in the Keats dying ...Parrish keeps his interest ...later to searches the ...of the pockets. While doing ...Carrol, who has lost ...after Carrol leaves Parrish ...alone and unearths the ...description of a ...in the wreck of an old ...ship in a cove to the ...Gulf of ...Later Carrol in- ...to meet some friends who ...on a cruise to the Gulf of ...going to Carrol's ...document ...of his beam.

Chapter V

THE CALLIOPE

I turned the corner of his ...and Carrol stepping off ...porch, his arms filled ...of beer, and his face ...said he, "we're out ...celebrating. ...there's a dear ...since I saw you ...him of a portion of ...and we proceeded ...the great buckeye from the ...which came the ...of careful reckless. "Since ...Carrol repeated, "I ...the old homestead, the ...with buggers, I fancy, ...one of the golden East ...said, I fancy it ...took one good ...Carrol's house and lot ...out of hand. ...It's the ...are to be paid ...that have ...happy and free ...," as we ...branches of ...upon a ...three live ...twenty or thir- ...the saying is— ...Parrish—not ...James, the ...author of the ...Mr. Par- ...Points of the ...for short. ...Chaven, the ...pugilist, and ...the pet of the ...Columbus of ...and the Barbary ...were all in the ...with the ex- ...who had the ...fifty; and I ...to beer with ...debonair ...vulgarians, if ...that shaves the ...and selects in ...there are many ...that which is ...the ear. ...connotative ...had a kind of ...as if they had ...lives in vari- ...and I ...indeed ...spirits into ...project of ...them. Yet ...beneath their ...the fiesta, what-ever its nature, into a joke, a kind of underlying vein of stubborn determination, a kind of ready-at-need quality that led me to think them the very types of man best suited to a catch-as-catch-can enterprise. And I thought them honest as men go, with a distinct preference for giving the odds and seeing fair play. And this in spite of the fact that for the more exquisite relations in nature they had no more regard or respect than so many dogs. They had planned, for instance, casually and as a matter of course, to take a couple of women upon the cruise; and, listening to the argument upon which the plan was abandoned, I heard many shrewd phrases of expediency, but not so much as one word against the morals of the thing.

"We'll just have to grin and bear the times when they wouldn't have been in the way," exclaimed Mr. Willing Todd, and he tilted the tag-ends of a beer bottle into his mouth.

"And when we get back," Craven mollified himself for the disappointment which the decision had cost him, "with pearls and ambergris and shark-fins, you'll hear the breakers roar along the Barbary Coast!"

They made so light of the serious sides of the adventure, and so sure of its nebulous sides, that from the first I saw myself sailing with them in spirit; and, in spite of that allocative document hidden beneath the carpet in my bedroom, the approximateness of their quest—the schooner provisioned in the harbour, and manned; Carrol's bills about to be paid; indeed, the fact of the thing made me lose sight for the time being of the more alluring, if remote, aspects of my own undigested adventure. Indeed, I was thrown into such an envy and restlessness by their tale that twice I was on the point of saying, "Come, gentlemen, make me a partner with you, and we shall sail —not for the Gulf of California— but for the Straits of Magellan, and I shall tell you why!"

And I fancied excusing myself, and reappearing with the memorandum of treasure, and flinging it like a bomb-shell into their midst. It must be that my face had upon it an envious and excited expression; for Carrol, who, I noticed, attended with the most flattering attention whenever I spoke, suddenly clapped his hand heartily upon my knee. And,

"Parrish," said he, "chuck your troubles and come along!"

His voice had in it a kind and friendly ring.

"Oh, I couldn't." I said quickly and a little nervously. "I couldn't very well run away, owing money right and left."

"Now look here," he said, "we need another man."

"But not me," said I. "I can't contribute anything; and I'm abjectly useless."

"If I said, then," said Carrol, "that during our little talks across the fence and our little visits and all, I had grown fond of you, Parrish, you wouldn't believe me?"

I cannot deny that I was flattered and moved.

"Look here," he said, "take a bit of a walk."

"We rose, and he thrust his arm through mine and led me away. The others, it seemed to me, had exchanged glances; but I laid it to their wish to express that Carrol had drunk too much beer.

"Now, Jim," said Carrol, "let me say first that your face is an open book and that I can read what's passing in your mind—when it isn't above my level. If you can deny that you're in deep trouble and at your wit's end, you're a damned liar—" He pressed my arm affectionately.

"Well, then I am," I blurted out, "I can't sell my stuff, I owe money, and the doctor says I must live in the open air away from books or take my chances of going blind."

We walked a little farther without saying a word; yet Carrol kept talking to me by that firm pressure on the arm.

"Well," he said, after a while, "what's the matter with the cruise of the Calliope for open air?"

"Even if I could pay my bills and go," said I, "I'd be a burden."

"Not you, Jim," said Carrol. And after another pause, "What do you owe?" he asked. And I told him. He swore profanely.

"Good God!" he said, "you've looked the liabilities of a trust company, while you've only incurred those of an apple woman. My dear, dear boy, say you'll come, and out of the money I'm to be paid tomorrow I'll fix you up."

"You will?" I said.

"Sure," said he.

"Carrol," I said, greatly moved, "it's wonderful to find such kindness among strangers, in a far place. But the kindness sha'n't be all on one side. Your cruise is the chanciest kind of a—thing—isn't it? What if I can lay a better course for you all; what if I can tell you where a Spanish treasure ship lies in shoal water—"

I ought then and there to have realized my folly, for Carrol drew such a breath as a man draws on reaching the surface of the water after being half buried in the depths. But he had himself so quickly in hand again that I suspected nothing.

"You haven't drunk too much, have you?" he said humorously.

"You remember," I said, "you asked me what the murdered man said before he died? Well, I didn't tell you. Can you guess why he was murdered?"

"Who—I?" Carrol seemed startled, and I laughed.

"He was murdered for the secret of the treasure ship; but he had hidden it. And I found it."

"Now calm down," said Carrol, "and switch to simple language."

"Come into my house," I said, "and we'll let the facts do the talking."

While Carrol was going over the crew man's legacy through my reading glass, he got redder and redder in the face. He looked giddy, and again and again passed a hand across his forehead. Yet his only comment from start to finish was a kind of shocked reiteration of the phrase "Just x-cuse me— Just x-cuse me!"

But, having finished, he rose, and banged his fist upon the table.

"My God!" he said, "my God!"

"Do you think," I ventured, "that maybe there's nothing in it?"

"Think, Lucky Penny, old boy —think—no—I don't—I can't! But I'll tell you one thing. Whoever did one murder for that, would do another quick as winking!"

"Good God!" I said, "I hadn't thought of that! But no one knows I have it but you, Carrol."

"How do you know—nobody knows? Don't you suppose they know you were the first man to be on the scene? The papers had it—don't you suppose you've been watched and marked ever since? My God, Jim, you've got a nerve!"

He picked up a savage-looking kris that I used for opening letters, and fell to testing the point with his thumb; but his thought seemed far from the business.

"There's nothing to prevent one of them walking into this bungalow tonight and sticking that into you, my boy!" And he flung the ugly thing sharply back among the litter on the table. I noticed that he was very white; and I thought the pallor flattering, as showing the sharpness with which my possible danger affected him.

"Now," said he, "you put together what things you can carry in a couple of suit cases, and you go straight up to Frisco, take Fong to help you, and you go to the Palace, and you keep in the palm room where there is always a crowd; until I come! Don't have anything to do with any one you don't know."

"And how about my affairs in this town?" I said.

"Get your bills together," said he, "and leave them with me."

Being orderly by habit, I had them ready in a neat packet, which Carrol thrust, with a nod, into his pocket.

"But do you really think I'm in danger?" I asked.

(Continued in tomorrow's Times.)

[Copyright, 1921, Dodd Mead Co.]

Diet and Health

By Lulu Hunt Peters, M.D.

Author of "Diet and Health, with Key to the Calories"

SPIRITUALITY VS MATERIALITY

CALORIES

Recently while dining I could not help but hear the following conversation which took place at the table next to mine. The characters were a plump dame, a sweet little round elderly Jewish woman, a breezy movie actress, and a lean man. You may place them.

"No thanks, I won't take cream. Too many calories, and I haven't many left for my day's portion."

"What's all that talk I hear about calories? Everybody seems to be reducing on 'em. Who invented them anyway?"

"Oh, I should to get thin so like! Do you suppose they are Kosher?"

"Lead me to 'em! I got to slim down for my next part. What kind of germs are they?"

This conversation is a fair sample of the universal lack of any fundamental knowledge of dietetics.

Who invented calories? The plump lady informed her companions that I did! But I have to disclaim the honor. I have undoubtedly popularized them, but I did not invent 'em. I am sorry to say.

A calorie is the unit of measure of heat, and of the fuel or energy value of foods. (Not heat, not food, simply the unit to measure them by, just as a yard is the unit of measuring the length of dry goods and the pint the unit, almost obsolete, the measure of wet goods.)

Technically a calorie is that amount of heat necessary to raise one pound of water 4 deg. Fahr., or one kilogram one degree centigrade. This is known as the large calorie and is the one used in dietetics. The small calorie is 1-1000 of the large.

Briefly:

This is the way it is determined. An apparatus known as the bomb calorimeter has two chambers, the inner shaped like a bomb—hence the name—and an outer, tightly closed, which is filled with a known quantity of water. The food, the energy value of which is to be determined, is placed in the inner chamber in an atmosphere of pure oxygen, ignited by an electric spark and burned.

The heat from the combustion goes through the water and raises its temperature. When a pound of water is raised 4 deg. Fahr., one calorie's worth is burned, for that amount of heat has been chosen as the unit.

Now you may tell me with a superior look that food burned in this apparatus in a "lab" is vastly different from food burned in your tummy, and that the calorie theory has been exploded, anyway. I tell you gently you are wrong.

There is no calorie theory any more than there is a pint or bushel or yard theory, and it is the work of the nutrition laboratories to check up the results of the calorimeter with the human machine.

There is a very complicated apparatus known as the "respiration calorimeter," in which animals or babies or adults can live four days, and everything utilized by them—air, water and food—is measured accurately, and everything that is excreted the same. It has been proved that food utilized in the body has practically the same energy value as when burned in the calorimeter, and the tables that are given by these experts allow for the differences in digestion.

For tomorrow you may have 1200 C. 100 more than you have had. For breakfast and tea time as usual, 100 C. (You are saving these lessons so you can refer to them? Do that so I won't have to repeat too much.)

For lunch take 10 oz. skim milk, 100 C, and two shredded wheat biscuits, 200 C, and a moderate sized apple 50 C.

Dinner. Clear consomme, 25 C; 2½ boiled or poached eggs, or very lean meat or fish, 6x2½x1 inch, 200 C; melted butter, one tablespoon for meat or fish or eggs, 100 C; one moderate baked potato or one slice w. w. bread, 100 C; one large serving of boiled watery vegetable, 25 C; large serving of any green leaf salad, 25 C, no oil; and one-half ordinary sized slice of pie, 175 C.

Pretty decent dinner, what?

Tomorrow—is water fattening?

KOINER TO ADDRESS ELECTRIC CLUB HERE

"The Electrical Industry and Co-operation in its Conduct" will be discussed by C. W Koiner, city manager and manager of the Municipal Lighting Department of Pasadena, before the members of the Electric Club at its weekly luncheon at the Alexandria Hotel today. Mr. Koiner has made a thorough study of electrical conditions in the Southwest and is known throughout the United States as the man who put over the municipal lighting plant of Pasadena at a time when municipal ownership of public utilities was on trial. Leslie B. Henry, manager of Blyth Witter and Company of Pasadena and district governor of the Kiwanis International Clubs will speak on "A Sporting Investment." H. L. Miller, contractor-dealer of Pasadena, will be chairman. The program will be under the auspices of the Pasadena members of the club.

SKY BLUE MONDAY

Letters

Sky-Blue Monday
May 8, 1922

Good Morning, Mr. Dyas:—

Have you noticed how things are picking up on the Coast?

Business is good.

Now is the time to keep after it.

As the darky said:

"Fishin' is good if you jes git interduced to de right bait—and keep fishin'."

Let us introduce you to the right kind of publicity bait.

Let us put your competitor on the defensive with a direct-by-mail printing campaign for you.

Let us dwell strongly on the advantageous features of what you have to offer.

Let's keep at it.

Let's set a high standard for the competitor to measure up to.

Let's don't allow him to beat us to it.

The Times-Mirror Printing and Binding House is ready to serve you the best there is in printing and direct mail advertising.

Sincerely,

Jim Cobill.

118 So. Broadway — Telephone 10519

TIMES-MIRROR PRINTING & BINDING HOUSE

THIS IS THE DAY

The battle of Spottsylvania Court house was fought in 1864 and for four days. It was a ...tion of the Battle of the ...ness and, as was the case with ...predecessor, the result was ...clusive.

The total Union loss was ... Casualties on the Confederate ... were never officially reported ... were estimated at over 10,000. ... was at the close of this ... Gen. Grant sent his famous ... Washington: "I propose to fight ... out on this line if it takes all ... mer."

In 1846 was fought the battle ... Palo Alto, Mexico. The ... leader, Gen. Arista, had 6,00 ... pitted against Gen. Zachary ... lor's 2300. It ended in a victory for the Americans. ... Taylor only lost four men ... and thirty-nine wounded. The ... ican casualties were 102 ... 127 wounded, according to ... Arista's figures. They are ... to have been considerably ...

From South of Tehachapi's Top

CHILD VICTIM OF ACCIDENT

Whittier Girl Killed Near Camp Baldy

Life Crushed Out by Giant Boulder

Father and Mother Witness Fatal Mishap

[EXCLUSIVE DISPATCH.]

ONTARIO, May 7. — Ruth Ardell Nixon, 10-year-old daughter of Arthur R. Nixon, prominent Whittier automobile man, was killed in an unusual accident at Camp Baldy in San Antonio Canyon, north of this city, this afternoon. The child was seated on a huge rock near the stream when, for some unexplained reason the boulder suddenly toppled into the water, pinning the little girl beneath its weight.

Mr. and Mrs. Nixon were seated on the porch of a cabin near by, and the father rushed to the child, holding her head above water while the mother summoned aid. A man was dispatched to the Camp Baldy Hotel for a team, block and tackle to lift the rock, which is said to have weighed nearly five tons, but before the team arrived a large number of men who had gathered at the stream succeeded in rolling the rock from the small body.

The little one was entirely crushed about the hips and abdomen, and died a few minutes after being removed from the stream.

The body was brought to Draper's Mortuary, where the inquest will be held tomorrow morning before Coroner J. B. Hanna. The Nixon family is said to be very prominent and well known in Whittier. They went to the popular mountain resort for a week-end stay yesterday.

Hot Salt Baths

Happy hours by the sea. There is no substitute for health. Hot salt water tub baths, swimming, fishing, Sea Spray Bungalow Court, just completed, 517 Ocean Front, Ocean Park and Venice. Write for booklet.—[Advertisement.]

CHANGE DATE OF "CITIZENS' NIGHT"

[LOCAL CORRESPONDENCE.]

SOUTH PASADENA, May 7.—Thursday night, May 18, has been set as the date of South Pasadena's forthcoming "citizenship" meeting, instead of May 11, as previously announced.

This change was made in order to permit more elaborate plans for an evening at the Woman's Improvement Association, intended to increase and build up community spirit.

Thursday evening, May 4, a general committee made final arrangements at the home of Don Messer, 1118 Fremont avenue. Representatives were present from the Daughters of the American Revolution, Chamber of Commerce, American Legion, Legion Auxiliary, Lincoln, Mareno, El Centro and High School Parent-Teacher Association, Woman's Improvement Association and Ministerial Union.

Silver Peak Guest Ranch. Ideal for rest and recreation. Reservations Phone Pomona Exchange.—[Advertisement.]

SHERIFF HOLDS CAR AFTER FATAL CRASH

SANTA BARBARA WOMAN DIES FOLLOWING AUTOMOBILE ACCIDENT

[EXCLUSIVE DISPATCH.]

SANTA BARBARA, May 7.—Miss Anna Proctor of this city died at a local hospital of injury sustained in an auto accident at Bath and Valerio streets late this evening. John Hunter and James Endsley, who were with her in the car, which was demolished, were injured. Hunter was seriously hurt.

Their machine was struck by a car driven by Fred Franklin of Owensmouth. Franklin admitted to the officers, they say, that he had been drinking. His car is in charge of Sheriff James Ross tonight. He was permitted to remain with relatives here pending further investigation of the case.

IMPORTANT SUIT TRIED IN IMPERIAL

Damage Action for Seepage from Irrigation Canals May Set Precedent

[EXCLUSIVE DISPATCH.]

EL CENTRO, May 7.—Judge Cole, in Department I of the local Superior Court, has before him one of the most important cases which has ever found its way to the court calendar of Imperial county. The case is entitled, H. H. Timkin vs. Imperial Irrigation District, and involves a claim for damages from high water table said to have been caused by leakage from a main canal of the Imperial Irrigation District, which runs along the property of the Timkin Ranch Company, within the territory of the Imperial Water Company No. 7, situated southeast of Holtville. H. H. Timkin is the millionaire of roller bearing fame and owns several thousand acres of land in the Imperial Valley, much of it the most highly improved in the county.

The suit involves the liability of the Irrigation District, and of the various mutual water companies for seepage from their canals where the said seepage may be proved to have raised the water table under adjoining lands, to such an extent as to render the land unproductive. There are many thousands acres in a situation similar to that of the Timkin Ranch and the outcome of the case is being closely watched because of the bearing it may have upon other cases which are said to be pending and may be based upon the Timkin case as a precedent.

C. L. Childers is attorney for the plaintiff, and the case is being defended by John Stewart Ross, attorney for the Imperial Irrigation District. Witnesses in the case include some of the most eminent engineers in the State. Arthur Sonderregger of Los Angeles, D. W. Murphy of Los Angeles and C. N. Perry of Calexico were witnesses today. Others who are here are F. L. Hedrick of Los Angeles, Arthur Taylor and John T. Rice.

Thirty mountain resorts, Big Bear Lake Assn., 208 Grosse Bldg. Pico 2439.—[Advertisement.]

FUNERAL SERVICES FOR SCHOOL TEACHER

[LOCAL CORRESPONDENCE.]

REDLANDS, May 7. — Funeral services for Miss Susan T. Edwards, teacher in the commercial department of the high school here, were held at 2 p.m. today, Rev. W. M. Jeffers being in charge. Mrs. Owen F. Pugh sang. Pallbearers were high school teachers.

Miss Edwards died after a short illness. She had suffered with rheumatism, which became acute a short time ago. She lived here with her mother, who was very ill at the time of her death, but who is now improved.

The body is to be taken East by a niece and burial will be at her home, Menominee, Wis.

Trout, lake and stream. Pico 2439.—[Advertisement.]

ATTENTION, VETERANS! SEND IN YOUR NAMES

Attention, veterans! If you served the government as long as six months between 1861 and 1898, west of the Mississippi, you are requested to send your name and address to Levi E. K. Hinckley, department commander of the Indian War Veterans Association, 727 North Andrews Boulevard. Mr. Hinckley said it will be to the interest of veterans to comply with this request.

"GAG" Man TO DIRECTOR

Perseverance has its reward in all cases! Albert Austin's is the latest—in movie circles. Austin was gag man for Jackie Coogan's production, "My Boy." So well did he do his work and his ideas were so original and clever that Jack Coogan, Sr., gave him a bigger job—that of a director. Albert Austin therefore receives credit on Jackie's latest production "Trouble." Prior to associating himself with the Coogan company, Austin was with Charles Chaplin, acting and creating "gags" as well. He worked in many of Chaplin's funniest comedies among which was "The Floorwalker" in which he played the title role.

AVOCADO GROWERS TO MEET

Hold State Convention at Pasadena; Other Crown City News Notes

[EXCLUSIVE DISPATCH.]

PASADENA, May 7.—Avocado growers are expected to come here from various parts of the State during the week to discuss problems and developments of the industry at the seventh annual meeting of the California Avocado Association.

Sessions will be held Friday and Saturday, May 12 and 13, at the Vista Del Mar Arroyo Hotel. W. L. Hardin of Los Angeles is president of the association this year. Wilson Popenae of the U. S. Department of Agriculture will discuss his South and Central American explorations.

With the placing of dwellings on the grounds of the Longfellow and Madison schools, the School Board has begun the execution of a plan to have all the school janitors reside on the school premises and act as watchmen.

Much school property has been stolen the last few years. The dwellings are being moved to school grounds from the new Washington School site, where the school district acquired them with the purchase of land.

A moist fog hung over the city all day; in the Altadena foothills it resembled a drizzling rain.

Tavern, Big Bear Lake. Pico 2439.—[Advertisement.]

DISCUSS CIVIC CENTER

Opinion Divided as to Need of Institution.

[LOCAL CORRESPONDENCE.]

SOUTH PASADENA, May 7.—Does South Pasadena need a community center?

This is a question up for decision in the near future. A number of members of the Chamber of Commerce feel that the city needs a community building for civic meetings, rest rooms and recreation, such as have been established in other cities the size of South Pasadena. This group has armed itself with statistics on the subject and is said to be prepared to present a strong case at the next meeting of the Chamber of Commerce.

On the other hand, those opposed to a community center are prepare to argue that the needs of South Pasadena along the lines indicated are amply cared for by existing public and semipublic buildings.

Enjoy the charm of country life with conveniences of the city. Silver Peak Guest Ranch. Reservations Phone Pomona Exchange.—[Advertisement.]

"POLY" STUDENTS TO GIVE COMIC OPERA

Pupils of the Polytechnic High School have made elaborate preparations for the presentation of the comic opera, "Bobo," the work of Robert Ames, a local composer. The production will be with a cast of sixty, and an orchestra of thirty pieces, under the direction of Mrs. Gertrude B. Parsons, assisted by other members of the music department. The title role in the piece will be assumed by Russell Johnson, who made a notable hit recently in Richard III at the Shakespearian festival. The initial performance will be a Wednesday matinee, May 10, followed by evening performances Thursday and Friday.

CALIFORNIA CHILDREN PRAISED BY ACTOR

Thomas Meighan, interested in child welfare work throughout the country, said yesterday that in all his travels across the continent he has never met with children who for physical health and mental brilliance can compare with the youngsters of California. As an illustration of the truth of his contention Mr. Meighan points to the five children appearing in "The Bachelor Daddy" at Grauman's Theater.

BID TO MEETING SENT VIA AIR

Christian Endeavor Society Invites to Sessions Over Radio

Radio fans who clamped on their headpieces yesterday afternoon to hear what the wild ether waves were saying received an invitation to attend the Sabbath meeting of the Young People's Christian Endeavor Society at the First Presbyterian Church. The bid, sans R.S.V.P., was spoken from the Barker Brothers broadcasting station.

"We had an overflow meeting," reported H. G. Eddy. "Two members of the society reported that they heard the invitation, and there were undoubtedly many more."

BULL FIGHT IS WITHOUT BULL

(Continued from First Page.)

pretty. There were eight queens in Spanish and Mexican costumes. All were of equal rank. It was a royal democracy. A very good baritone sang "La Paloma," which is supposed to make all Mexicans homesick. It made the young bloods in the audience so homesick they yelled "toro! toro!" so much and so loudly nobody could hear the sweet singer sing.

WORE THE MEAT OUTSIDE

However, there was ample cooked beef, and Young Mexico managed to leave the park in a more or less comatose state. A young man well pitted by smallpox and with the residue of beans and beef on all parts of his face—the wooden spoons ran out early in the feast—arose on a box outside and with considerable vocal ability, made this announcement:

"Gentlemen, we have no bull fight because they cooked him."

This announcement was greeted with catcalls and hoots, and several more material missiles, and the young man fell off the box and staggered away.

TACOMA PROTESTS CONFERENCE ACTION

WASHINGTON CITY OBJECTS TO BEING ELIMINATED AS PORT OF CALL

A strong protest against the action of the Atlantic Intercoastal Conference in eliminating the port of Tacoma as a westbound port of call for ships enjoying membership in the conference is to be lodged with Pacific west-bound conference officials, according to advices reaching the local port from the northern city yesterday. The action of the conference forces Tacoma shippers to pay a differential of $2.60 a ton on freight.

The step taken by the Atlantic conference becomes effective on the 15th inst., and eliminates San Diego, Tacoma, and Grays Harbor. The only ports recognized by the conference under the new order of things are Los Angeles Harbor, San Francisco, Oakland, Portland and Seattle.

The following additional rates will be added to the conference rates for the ports mentioned, in accordance with the action of the Atlantic conference.

Los Angeles to San Diego, 25 cents per 100; San Francisco to Mare Island, 12½ cents; Portland to Astoria, 15 cents; Seattle to Tacoma, 12½ cents; Seattle to Vancouver, 20 cents; Seattle to Victoria, 20 cents.

Under the new ruling, when cargo is transshipped, all transshipping charges at port where transshipment is made are included in the rate.

The Pacific westbound conference, according to expression heard yesterday, will not be of any assistance to the Tacoma Chamber of Commerce and shippers of that port in their appeal for an adjustment, by reason of the fact that the Atlantic Intercoastal Conference has control of the situation and there is no appeal from the decision of that body. The ruling of the conference does not affect east-bound shipping.

VIOLIN .. LEADS .. TO .. COURT

Beautiful Strains, However, Fail to Sway Judge

Jean Middleton

SELDOM, if ever, does a woman in a divorce complaint take the correspondent into court with her, to utilize as her main argument for a seperation. But that is what Jean Middleton, violiniste on the Orpheum, did in Judge Griffith's court in San Francisco yesterday, when she sought a separation from her husband, Nathan F. Block, of that city. However, the violiniste has so perfect a control of her co-respondent that only when she commands, does it give utterance, and thus the testimony was all on her side. For the "co-respondent" is her trusty violin.

Block was so jealous of his wife's fiddling that he would not tolerate it, according to the testimony. He refused, so it is said, to allow the violin in the house, or a piano either. When admirers of her act on the Orpheum stage sent her flowers, he threw them out the window. And when she tuned up and played "Humoresque," he didn't find any humor in it, but became very angry, she testified. She was supported in this by her sister, Mrs. Zita Middevich, also of San Francisco, with whom the fair fiddler makes her home when not on tour.

Just to prove the affection which she holds for her violin, and her claim that she is an artiste in handling it, Miss Middleton played a selection in court—that same "Humoresque" that roused Nathan's ire.

But even so, she didn't get the separation. The judge said he wanted affidavits from the husband in New York, and the case was deferred. Meanwhile, Miss Middleton is resuming her tour, which brings her to the Orpheum here on Monday.

All of which is sad disillusionment, for on the stage, Miss Middleton "makes-up" as a little girl, with frock, bare legs and socks to correspond.

TELLS HORRORS OF JAIL INFERNO

(Continued from First Page.)

in bringing them to such a place were equally guilty—and they are. There should be ten men in jail to every woman there.

"There's a girl there whose name is Mary. She gave her body and mind and money to a saloonkeeper to help him become great in the eyes of the world. He became a State Senator—but he 'threw her down' and married a respectable woman. Mary went to his house and killed him. Tonight Mary is dying. What do you think about that?

"Another girl with yellow hair married a railroad man. He lost both his legs in an accident. He became a dope fiend. And, let me say right here, that there are profiteers at the head of the drug business who know all about dope peddling and who do nothing to stop it. Well, this man was sent to jail, and so was she, for she also became a 'dope.' He was given scientific treatment at an institution. She was not. Trying to 'kick off' the habit, she lay for seven days in a dark iron cell, sweating and shrieking, wanting to die, but too weak to destroy herself. Tomorrow her husband leaves for San Quentin. She begs to tell him 'bood-by,' but she pleads in vain. This is in Los Angeles, the most enlightened city on the Pacific Coast.

"There are thousands of such cases all over the country—and most of them started with lack of moral training, lack of education, and bad influence. The schools, the churches, and the homes are responsible for their undoing.

WOMEN CAN HELP

"You women can surely do something to help put a stop to these conditions. You can see to it that these women are paid wages for the work they do while in prison. You are better, kinder, finer than men. You come out in the open when you fight—you don't wear masks. If you doubt any of the things I've old you, just write or go to see Miss Edith Simpson at the jail—she'll enlighten you.

"You can't reform these unfortunate women with bathrooms, roof gardens and prayers. You can help a great deal by paying them wages for their work, by giving them decent environment, and when possible, by sending them out to the country, on the ranches, where they'll have a chance to reform. I hope and believe the time will come when there will be no jails in your city, but reservations prepared for the healing of the bodies, minds and souls of those who sin and suffer."

TRAFFIC VICTIM DIES

Man Struck by Auto May 2 Succumbs at Hospital

Traffic accidents claimed another victim yesterday when W. F. Grigsby of Long Beach, who was struck at Jefferson and Western avenue on the 2nd inst. by an auto driven by E. E. Gordon of 3416½ Second avenue, died at the County Hospital.

Mr. Grigsby was 67 years of age. The body is at Pierce Brothers' mortuary. An effort is being made to find relatives of the deceased. The police are investigating the accident.

HANGS SCREENS, DIES

Huntington Beach Man Faints and Heart Action Stops

B. E. Thorpe of Huntington Beach died from heart failure Saturday night soon after he had fainted while placing door screens on a house at 1285 North Westmoreland avenue. Meanwhile, members of his family reported him at the Sheriff's office as "missing."

Salvation Army Asks Response to Fund Drive

With a definite program outlined for the most intensive campaign ever conducted in this city for funds for the Salvation Army, Brig. C. R. Boyd, divisional commander of the organization for Southern California, last night made an urgent appeal to the people of Los Angeles to respond generously during the spring drive, which begins today and continues until Saturday night.

For many weeks Brig. Boyd and a corps of assistants, with the help of many prominent society women of this city, have worked on the plans for the 1922 campaign to raise $90,000 for the maintenance of the departments directing the welfare activities of the local organization.

During the drive headquarters will be established at the Angelus Hotel, where assignments will be given to women on the various teams selected to canvass office buildings, banks, hotels, and on the streets in the business district. Women not enrolled who desire to offer their services for the campaign are requested to phone Mrs. E. B. Jones at the Angelus Hotel or call 18270.

AUTO BANDITS BUSY

Man and Girl Companion Lose Valuables

Continuing a series of highway robberies which began in this city several nights ago, an organized gang of auto bandits held up M. B. Harding of 1516 South Flower street and Miss Dorothy Hiatt of 1400 Albany street late Saturday night. Several hundred dollars' worth of personal belongings were obtained by the robbers.

Mr. Harding was taking Miss Hiatt to her home in his automobile when a car containing four bandits drove up alongside. Miss Hiatt was robbed of her jewels and a fox fur, and her escort lost his watch and $15. The robbers cut the ignition wires on Mr. Harding's car before driving away in search of other victims.

HOTEL GUEST ROBBED

Acrobatic Burglar Loots Room After "Stunt"

A trapeze act on the fire escape at the Trinity Hotel early yesterday morning netted an acrobatic burglar $500, according to a report made to the police.

Officers say that rooms at the Trinity have been robbed three times during the last week, and that in each instance the burglar has entered through a bathroom window.

To reach the bathrooms the thief must be an acrobat and a trapeze performer, capable of climbing down from the roof of the hotel and over the narrow fire escapes, the police say.

Yesterday morning C. C. Brown reported that the burglar got away with his watch and chain, $75 in money and a lot of new clothing.

MOTHER ASKS AID IN SEARCH FOR DAUGHTER

Mrs. Gertrude Hoskins, mother of Athleen Hoskins, 16-year-old girl who left home Tuesday and has not been heard from since, yesterday appealed to The Times to aid her in the search for the daughter. Mrs. Hoskins lives at 1417 South Figueroa street, telephone 271-936, and wishes to hear from anyone who may know the whereabouts of Athleen, who, the mother says, was influenced to leave home.

More Than Dental Attention— We Give SPECIALISTS Dental Care

We are specialists of high class dentistry, giving the public our valuable dental skill and experience at the most reasonable fee possible with such high class work.

No dental work is too complicated or no job too small for us to do and do right, as we have the most up-to-date equipment, the latest methods and the personal experience to give you the best service possible. If your physical strength is gradually being weakened, we advise you to consult us immediately.

Examination and consultation free.

OUR X-RAY is one of the most modern, thereby giving the best of X-ray pictures, so that it is possible for us to detect the deep seated focal infections even though they are very small. Guess work in dentistry is fast becoming a thing of the past due to the X-ray machine. We would not consider this office complete without being able to give our patients this valuable X-ray service.

YOURS FOR BETTER DENTISTRY

DR. STANDEFER

CROWNS $4.00

22K Gold or Porcelain Bridge Work in Proportion.

G-U-A-R-A-N-T-E-E-D Plates $7.00

If you are in need of artificial dentures (plates) you of course want something that you can use. We guarantee to give you plates that fit regardless of how many other dentists have failed. We also restore the natural contour and expression. Artificial denture (plate) construction is one of the hardest things to do properly, it requires skill as well as the artistic temperament.

DR. HAWKE

Open 9 A. M. to 9 P. M. Sundays, 9 to 12

Drs. Hawke & Standefer

SYSTEM OF "NEW METHOD DENTISTRY"

Second Floor, Howland & Dewey Building

512 SO. BROADWAY PICO 2769

TAKE ELEVATOR

OFFICES: FRESNO LONG BEACH LOS ANGELES

You Can Save on Food

without starving the body or lowering the vitality. The most expensive foods are generally the least nutritious—most of them have little food value and tax the digestive organs.

Shredded Wheat

is all food, the most real food for the least money. It is 100 per cent whole wheat and is prepared in a digestible form. Contains more real nutriment than eggs or potatoes and costs much less. Contains all the elements for making rich blood and healthy tissue.

Two Biscuits with milk or cream make a complete, nourishing meal. Delicious with peaches, berries, raisins, prunes, sliced bananas and other fruits.

Pacific Coast Shredded Wheat Co., Oakland, Cal.

15¢ SPECIAL TRIAL

Genuine

ORANGE PEKOE

Ridgways Tea

5 YEAR GUARANTEE

EVERLASTO TRUNKS

"X" TRADE MARK THAT SHIELDS YOUR LUGGAGE

HURRICAN

ADEN ANNEXES COVETED PRIZE

...rmum's Miss Los Angeles is Second in Classic

...ve-in-Head Takes Honors Among 600 Boats

...nd and Tide Spoil Chances to Crash Records

BY GERALD PIDGE

...iles a minute was the speed ...by "Wild Bill" Paden in his ...ricane II yesterday in the mo... speed trials staged in the ... Beach channel at Wilming... Finishing in a burst of ..., the Hurricane negotiated the ... course in just sixty seconds ... thereby defeated six other ...petitors for the handsome tro... hung up by the Los Angeles ...ic Club Motorboat Racing ...ation, under whose auspices ...mmie was staged.

...e world's record for displace... boats, $2.16 miles per hour, ... was made last year by the ...ury V, was never threatened ...erday in the free-for-all event. ... to the condition of the wind ..., according to the racers. ... marks in his other two ... yesterday surpassed those ... by his closest rival, Dustin ... in the Miss Los Angeles. ...y's time was 1m. 4 3-5s.

A PROUD OWNER

...ke-in-Head I hung up the best ...e of craft in 600 displacement ... Hal W. Tuttle piloted the ... little marine divver across ...nish line on the mile straight-... 1m. 46 3-5s, an average of ... per hour. Tuttle seemed ... proud of the boat in its in... art, as was R. L. Prewett, ...signed and built it. Frank ...utt's Mystery took second ... in this class by doing 1m. ... over the mile course. ... marred the festivities of ... from the time Starter ... Adair took a tight hold on ...erated" and shouted his or... Mal Ryus, who was parked ... from the officials' barge. ... were no cases of seasickness ..., as the officials' barge was ... a cable's length from shore, ... the tide regularly ebbs and ... twenty-four hours. The ...fathoming of fans that lolled ... at Mal Ryus' words of ... thrills galore and as a finish ... the Miss Los Angeles turned ... end at the finish line and ... to make a submarine ... The spectators were breath... for a brief spell, but the craft ...ckily righted and everybody ... relief.

TWO FAST FOR 'EM

...ond Stagg, with sideburns, ... a gob cap set jauntily upon ..., tried out the course just ... After the trial he informed ...titude that he was too good ... the company in competition ... merely on his way.

...risked our lives coming

...ntinued on Second Page.)

CORI... Aristoc... New Size

Now buys a... Havana C... for the first ... since the w...

JOSE ESCALANTE & CO., ... General Office, Chicago.

...facturers of the FAMOUS CORIN... the Largest Selling Havana Cigar on ...

H. JEVNE C...

DISTRIBUTOR

BASEBALL—WASHINGT... "VERNON VS. SEA... TOMORROW—GAME CAL...

m Save
d
ving the body or
e vitality. The
ve foods are gen-
ast nutritious—
have little food
x the digestive
edded
eat
most real food for
. It is 100 per cent
d is prepared in a
. Contains more
than eggs or pota-
uch less. Contains
for making rich
y tissue.
milk or cream makes
rishing meal. De-
es, berries, raisins,
ananas and other
Wheat Co., Oakland, Cal.

CORINA
Aristocrat
New Size
10¢
Now buys a clear
Havana Cigar
for the first time
since the war
ESCALANTE & CO., Tampa, Fla.
General Office, Chicago, Illinois
Maker of the FAMOUS CORINA QUEEN ROYAL
Largest Selling Havana Cigar on the Pacific Coast
H. JEVNE CO.
DISTRIBUTORS.

BASEBALL—WASHINGTON PARK
VERNON VS. SEATTLE
TOMORROW—GAME CALLED AT 2:30

SPORT NEWS
The Los Angeles Times
MONDAY MORNING, MAY 8, 1922.

HURRICANE MAKES MILE A MINUTE IN SPEED TRIALS OF MOTORBOATS

DEN ANNEXES COVETED PRIZE

...'s Miss Los Angeles is Second in Classic

...-Head Takes Honors Among 600 Boats

...d Tide Spoil Chances to Crash Records

BY GERALD PIDGE

...e a minute was the speed ... "Wild Bill" Paden in his ... II yesterday in the mo... speed trials staged in the ... beach channel at Wilming... ...ishing in a burst of ... the Hurricane negotiated the ...ers in just sixty seconds ... defeated six other ...ers for the handsome tro... ...ny by the Los Angeles ... Motorboat Racing ..., under whose auspices ... was staged.

...'s record for displace... ...6.18 miles per hour, ... mark has stood ...year by the ... and never threatened ... in the free-for-all event, ... the condition of the wind ... according to the racers, ...ents in his other two ... similarly surpassed those ... closest rival, Dodge ... in the Miss Los Angeles. ...e was 1m. 4 2-5s.

A PROUD OWNER

...n Reed I hung up the best ... craft in 400 displacement ... H. W. Tuttle piloted the ... marine flivver across ... line on the mile straight... ...0 miles, an average of ... per hour. Tuttle seemed ... of the boat in its in... ...as won by R. L. Prewett, ... and built it. Frank ... Hickory took second ... this class by doing 1m. ... two-mile course.

...ite marked the festivities of the ... day's time trials. ... took a tight hold on ... and shouted his or... ...Ryan, who was parked ... the officials' barge. ... no cases of seasickness ... Hurricane's barge was ... a length from shore, ... particularly ebbs and ... every four hours. The ... of fans that toiled ... were furnished ... planks and as a fitting ... Los Angeles turned ... at the finish line and ... to make a submarine ... spectators were breath... ...ntil the craft ... and everybody ...

...PANT FOR 'EM

...ing, with sideburns, ... cap sat jauntily upon ... and set the course just ... the trial he informed ... that he was too good ... competition ... his way.

...ese lives coming

(Continued on Second Page.)

Burning Up the Ocean

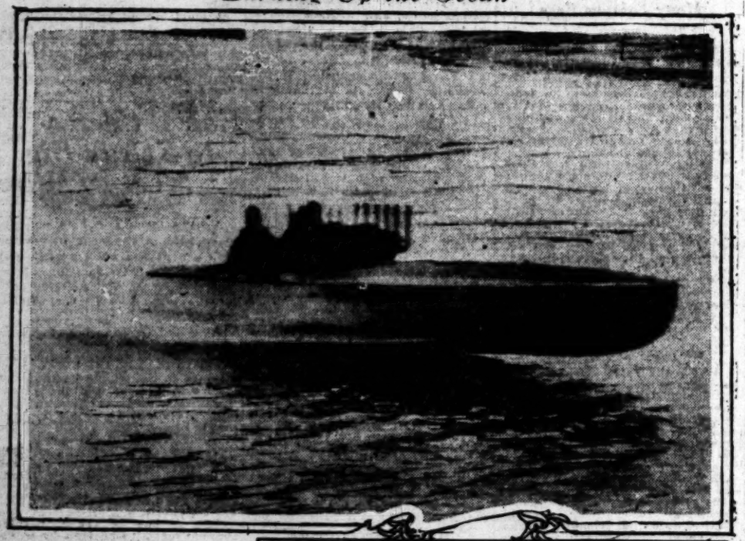

Navy C'inder Title is to be Up This Week

Divisional track and field meets for the ships of the three battle divisions of the Pacific Fleet, in preparation for the forthcoming fleet track and field meet, are to be held this week, beginning today. This afternoon picked athletes from the dreadnaughts Mississippi and Pennsylvania, comprising the Seventh Battle Division, will hold their meet at the San Pedro High School grounds. The meet will be in the nature of an elimination contest, the winners to meet the crack men of the other divisions in the fleet meet to be held Saturday at Long Beach.

The athletes of the ships of the Eighth Division, including the California, New Mexico, Idaho and Tennessee, will hold their divisional meet at Long Beach tomorrow under the same conditions. The ships of the Sixth Division, the New York, Texas and Oklahoma, are scheduled for a divisional track and field meet Wednesday.

Pacific Fleet sport dopesters have it that the Mississippi's crack tug-o-war team, headed by Chief Denny O'Brien, will clean up at the fleet meet Saturday. The team is regarded as the strongest contender for tug-o-war honors in the entire fleet, and is comprised of Dalzon, Reardon, Colngros, Mann, Karvin, Husich, Bott, Floberg, Forseth, Lambrich, Davis and Walkup.

Speedboats Disturb Ol' Man Neptune

Above is shown "Wild Bill" Palen at the wheel of Hurricane II, which did a mile a minute in the race against time at Wilmington yesterday. Below is Valve-in-Head I, Hal Tuttle's little craft that made the best showing in the 600 displacement class at the Los Angeles Athletic Club Motorboat Racing Association classic.

BUNGAY IS VICTOR IN GUNFEST

Wins from Three Competitors in Weekly Shoot at L. A. Gun Club Traps

One of the most strenuous shoot-offs in the history of the Los Angeles Gun Club took place yesterday to decide the winner of the 100-target, sixteen-yard registered shoot. R. H. Bungay, H. Weatherwax, Lou Reed and M. W. Page tied on 98x100. Two hundred and fifty targets were thrown before Bungay finally was declared the winner, winning out by the narrow margin of one target over Weatherwax.

The shooting, on the whole, was most remarkable, despite the handicap of a high fog which made the targets hard to see.

Charles Margrave, C. W. Tabler, N. W. Warman and J. F. Patterson tied for second honors on scores of 97x100 each. D. L. Reed and H. B. Hatfield tied on 95x100 for third honors. The trophy winners were Bungay, Patterson, D. L. Reed, G. B. Warman and Mrs. Knight.

Name	16 yard	Doubles
R. H. Bungay	98x100	.....
H. Weatherwax	98x100	.....
Lou Reed	98x100	.....
M. W. Page	98x100	.....
J. F. Patterson	97x100	18x24
Charles Margrave	97x100	.....
C. W. Tabler	97x100	.....
N. W. Warman	97x100	22x24
D. L. Reed	95x100	18x24
H. B. Hatfield	95x100	.....
Don Morrison	94x100	.....
G. B. Warman	94x100	.....
C. Hallinger	94x100	.....
J. F. Hamilton	94x100	.....
E. M. Pennegrat	93x100	.....
Gus Knight	93x100	.....
Mrs. Mary Knight	90x100	.....
E. F. Mattson	90x100	.....
F. F. Rowland	88x100	.....
Max Rosen	87x100	18x24
F. C. Van Gelder	84x100	.....
F. H. Clendet	84x100	.....
A. M. Pachmayr	60x 72	22x24
F. H. Temple	43x 59	.....
E. L. Gibson	41x 59	.....

U.S.S. TEXAS WINS FROM DOWNEY NINE

The nine from the U.S.S. Texas nosed out the Downey baseball club in a rapid ten-inning battle staged at Downey yesterday, 5 to 4. The score:

	R.	H.	E.
Texas	5	9	1
Downey	4	9	3

Batteries—Wilson and White; White and Smith.

COACH MEMBER OF FACULTY

[EXCLUSIVE DISPATCH.]

SYRACUSE (N. Y.) May 7.—Richard C. Harlow, recently appointed football coach at Colgate, is a member of the faculty of the Clinton institution. All the coaches are members of the faculty so that a closer relationship may be established between athletic and scholastic interests.

PREPS IN A TENNIS TOURNEY

Southern California Interscholastic Meeting on Saturday, May 20

The Southern California Interscholastic Tennis Tournament, under auspices of Hollywood High School and Chaffey Union High School, will come off Saturday, May 20, 1922.

The boys' singles and boys' doubles will be under the auspices of Hollywood High School with Mr. R. R. Munsey in charge. They will probably be held on the courts of the Los Angeles Tennis Club, Coles avenue and Melrose. A school may have two entries in singles and one doubles team, and a player may enter both events. These boys' matches start promptly at 9 o'clock.

The girls' singles and doubles will be played on the courts at Chaffey Union High School, Ontario, under the management of Mr. W. A. Hall. A girl may not enter both singles and doubles. Each school is entitled to two entries in singles and one doubles team.

The entry fee is 25 cents per player for each event entered. The entries close Tuesday, May 16, 1922. All entries for both boys' events and girls' events should be sent, with entry fee and C. I. F. eligibility blank, to: E. W. Fischer, tennis manager, Chaffey Union High School, Ontario, Cal.

Gold medals will be awarded the winners in each event, and if a single school wins the Southern California championship, a championship plaque will be awarded.

Chaffey has six smooth-surfaced concrete courts. Lunch will be served in the Chaffey cafeteria for 40 cents. The lawns offer shady spots for picnic lunches.

Every high school in Southern California is invited to be represented in the tournament this year. By playing the girls' events and boys' events on different courts it will be possible to finish the tournament on the one day, May 20.

The details concerning the boys' matches have not been fully settled, ad a supplementary bulletin will be issued within a few days.

High school principals will please bring this notice to the attention of all in their schools who are interested in tennis. It is the hope of the management that this year's tournament may be the best in the list of successful meets of Southern California.

GRID DATE SET

[EXCLUSIVE DISPATCH.]

ANNAPOLIS (Md.) May 7.—The Navy vs. Penn State football game may be played in Washington, D. C., Friday, November 3.

TIGERS HUMBLE SEALS TWICE

Vernon Ousts San Francisco Out of First Place

Early Game Goes to Locals by 5-to-4 Count

Bengals Annex Second Half by Better Margin

BY HARRY A. WILLIAMS

Yesterday it was whole hog or none for Vernon and not even a shoat for San Francisco.

Essick's men copped the pastimes, 5-4 and 8-5, causing the presumably 18-carat visitors to take on the appearance of Christmas jewelry. Reviewing the series as a whole, San Francisco won two ball games and one fist fight. Vernon lost one fight but won four ball games, and in so doing knocked the Seals out of first place, which proves that the ball bat is mightier than the human fist.

As the Seals dragged 40 per cent of the receipts from a crowd of 12,500 out of the double-header, they probably feel compensated for their efforts. This, the largest crowd of the season, was well handled, but it kept Secretary Lorenz busier than a tramp in J. Carlisle Smith's pie pantry. It was mainly a fight crowd. Nearly everybody seen at Vernon or Hollywood in the past ten years had a ringside seat. There were people there from Reno, Toledo, Jersey City and even Genoa. By fighting on Friday, a ball team is sure to play to a full house on Sunday. The Tigers played rings around their opponent and apparently are pointed for the pennant.

SURPRISING

"Death Valley" Jim Scott should change his name to Circle City, Alaska, for Jim seems no longer to be a warm number. When the large Mr. Scott was paired off with leetle Jakie May in the second combat, everybody said it was brutal. It was, but the brutality was on the other side. Jim was to all intents and purposes knocked out in the first round, when Vernon scored four. Chadbourne, whose hitting was one of the illuminating features of a drab day, opened with a double, scoring on a twin blow by High. Hawks didn't fly so high or so far, grounding to Kilduff. Hyatt soaked a single, counting High, and took second on Smith's safety. Sawyer struck out, Hyatt stealing third and Smith second on the third whiff. Ham continued to the plate and Smith to third when Yelle squirted a low throw between the soft hoofs of Willie Kamm. The serenading of Scott continued when French singled, scoring Smith. French took second on a balk. Jim is old enough to know better. Hannah fouled.

O'Connell slapped May for two bases at the start of second, scoring on a brace of infield outs. Yelle then jabbed Jakie for two bases. Walsh, batting for Scott, walked, as did See, filling the bases with allen enemies. The crisis ended when Kelly grounded to French.

Fred Coumbe then took up the box burden for the Seals. He got along amicably with everybody until the third, when Smith soaked his second homer of the week over the clock. Bases vacant at the time.

San Francisco scored in the fourth, sixth and seventh, but the Tigers were not idling along and kept a safe lead at all times. Not only did they lead effectively, but they countered when the Seals tried to lead.

FAVOR BOTH

Much of the first game was played in the first inning, when the breaks favored both teams, if such a thing is possible. Charley See opened the matinee with a double off Dell, making it look like a rough sea for Dell. Valla drove to Smith, who frightened See back to second, and then threw wild to first. To try and keep See from scoring was as impotent as Canute ordering the waves to stay back. See broke on our rockbound home plate with the first run of the game, while Valla valkyried to second. Kamm popped. Ellison slammed one through the box that took a spiteful hop over French, scoring Valla. "Six Bits" O'Connell ballooned, and Ellison was snipped stealing.

Chadbourne chopped open the home half with an infield single. O'Connell camped under flies by High and Schneider. Then with two out, large and unpleasant things entered into the young life of Hank Aiten, southpaw. C. Hercules Hyatt slammed a single toward right. Pete Kilduff made a fine play on the ball, turning a complete somersault, but couldn't hold it. He somersaulted in vain. Chadbourne went to third on the somersault and Smith sizzled a blistering double off the tender finger tips of Willie Kamm, scoring

(Continued on Second Page.)

PREP TENNIS TEAMS TO MIX

The Hollywood-vs.-Lincoln High tennis meet, which had been scheduled for last Saturday, will be played today on the former's courts.

The affair will be the second round of the city tennis schedule and an interesting and exciting game is predicted, as both net squads have been showing considerable class in practice.

EAST AND WEST DIVIDE HONORS

Tilden Humbled by Johnston in Five-Set Match

Youthful Vincent Richards Wins from Roberts

Doubles Champs to Perform This Afternoon

BY MAURICE E. McLOUGHLIN,
Former World's Tennis Champion

[EXCLUSIVE DISPATCH.]

BERKELEY, May 7.—East and West divided the honors in today's play in the East-West tennis tournament, held on the courts of the Berkeley Tennis Club, William M. Johnston defeating world's champion Tilden, 2-6, 6-4, 7-5, 5-7, 6-2, for the West, while youthful Vincent Richards won from Roland Robert, former national clay court champ, in behalf of the East, 7-9, 6-1, 6-2, 6-4.

In the opening set of the Richards-Roberts match an outstanding feature seemed to be that each was winning the other fellow's serve. When the game score stood 7-6, with Roberts serving, Richards had him win 1 point of the set. Roberts, however, rose well to the occasion with a service ace and followed by pulling this game out and also running out two more for the set at 9-7. Immediately after the second set began, Richards soon showed signs of finding himself and thenceforth to the end of the match, we were treated to a display of placement shots that left very little to be desired. His fore and back-hand were not especially severe, but what they lacked in severity was more than made up for in control. He seemed to score at will past Roberts as he came in to the net. Reeling off game after game he soon ran out a very decisive win of this set for five consecutive games, but at this point Roberts broke through his serve and won his own.

BEST EFFORT

But this proved to be his best effort and another decisive score of 6-2 was credited to Richards. The fourth and what proved the last set of the match was productive of more evenly contested tennis, although the quality of the play was marred slightly by Roberts's rather ragged volleying off the return of service. Richards broke through his opponent's serve in the early part of the set and winning his own led off 3-1. Just when it looked as though the set was to be a repetition of the previous two, Roberts braced by breaking through Richards's serve and winning his own, thus bringing the score in games to three all. He won one more game, which proved to be the last, for at this point Richards put on an extra burst of steam and took the set very aggressively, running out three straight games for the set at 6-4 and match.

The opening of the Tilden-Johnston scrap was mild, Tilden running it out quickly, 6-3, and gained a lead of 3-2 in the second set before Johnston found himself.

Johnston came right back, however, and tied the score. He was going much better now and won his serve, thus leading at 4-3, and again broke Tilden's serve by a magnificent display of stroking off the ground. Tilden immediately came back with another well-played game, but Johnston was not to be denied and again won on Tilden's serve at 6-6. As the third set progressed it was evident that the battle was on in earnest, with apparently no particular advantage to the server. Tilden went into a rather commanding lead in this set by winning four of the first six games. Johnston, however, was going great guns now and evened matters up with a splendid recovery and with the game score four-all. Tilden won Johnston's serve, scoring beautifully off of it and led, 5-4. Again Johnston "dug his toes in the asphalt" and with a wonderful burst of speed ran off three games in a row for the win of the set at 7-5 amid thunderous applause of the assembled multitude.

SPEEDY WORK

Johnston won the first three games of the fourth set almost in less time than it takes to tell. Tilden, however, was fighting like a tiger to stop the onslaught and succeeded at this point in retaliating with three straight games on his own account, and the game score was three-all. Johnston won his next service and led, 4-3, after a protracted struggle. He then took Tilden's serve and led, 5-3, whereupon we all had visions of Johnston's winning the match in four sets. At this point, however, Johnston served a double and missed two or three easy chances and let this game slip readily through his fingers. Tilden then won his serve decidedly, and the score was tied at 5-all. In the two games that followed, Tilden executed some wonderful passing shots from the back of the court, which, coupled with some magnificent serving, won him the set at 7-5. The fifth set started with both players made somewhat cautious on their footwork by the slippery condition of the court. Johnston was the surest of the two now and went into a commanding lead of four games to one. Tilden then won his serve and Johnston retaliated by serving unusually well himself, leading five games to two. Tilden again won his serve and so did Johnston on the game that fol-

(Continued on Second Page.)

KEARNS FAVORS WILLARD BOUT

[BY CABLE—EXCLUSIVE DISPATCH.]

LONDON, May 7.—Jack Kearns, manager for Jack Dempsey, in referring today to a return match between the champion and Jess Willard, says if Willard wants a fight he is entitled to it. Kearns will take up this situation on his return to the United States. He is engaged at present in arranging matches with Carpentier and Beckett, for which two big promoters and a syndicate are negotiating. Kearns expects to sign both matches before he sails.

PIONEERS AND POLY TO CLASH

Ancient Rivals Will Renew Feud Today in Baseball Tilt at Washington Park

Although the City League baseball season came to a close last Friday afternoon when Hollywood defeated Manual Arts on the latter's diamond, the biggest scrap, of the end of the season games, is yet to come.

This afternoon the pill swatters of Poly and Los Angeles high schools will hold their annual fight, at Washington Park, and it may be considered very lucky if the fight does not end in a fight in the more literal sense than that described above. But to come down to earth, there has never been any love lost between these two schools and this year they are tied for second honors in the league so that the scrap will be an exceptionally hard and in all probability, a closely contested game.

Poly boasts the best hitters, but the team averages are almost duplicates, so no one seems to have the advantage, in this respect. Osthaus, who will heave for the Pioneers is one of the most consistent hurlers in the City League and has been improving steadily during the season and at present is one of the best men on any City League mound. "Stew" Barlett, will heave for the Mechanics and it will not be at all surprising if the game turns into a veritable pitcher's battle, as Barlett has shown some wonderful form in the last two games that he has played for the Washington-street aggregation.

CASEYS TRIUMPH

The Los Angeles K. of C. Council won its fourth straight game in the K. of C. league yesterday, defeating the Anaheim Council 6 to 2 at White Sox Park.

Sisto and Lazzorni's hitting featured the contest.

	R.	H.	E.
Anaheim K. of C.	2	4	4
Los Angeles K. of C.	6	12	1

Batteries—Rund and Lazzorni; Sisto and Baker.

MURPHY BUSTS WORLD RECORD

Takes First in 100-Mile Spin at Cotati

Betters Previous Mark by Two Minutes

Pietro Bordino Takes Honor in Fifty-Mile Event

[BY A. P. NIGHT WIRE.]

SANTA ROSA (Cal.) May 7.—Jimmy Murphy of Los Angeles won the 100-mile Cotati Speedway event in world record time today, two minutes under the former mark, when he came home ahead of a fast field in 52m. 1.23s, an average of 114.93 miles per hour. Frank Elliott was second, and Harry Hartz third.

Pietro Bordino won the fifty-mile event in 26m. 13.36s., an average speed of 114.2 miles per hour, with Harry Hartz second, and Jimmy Murphy third.

The old mark for 100 miles on a speedway was 54m. 5.8s., made by Eddie Hearne on the same speedway, Aug. 14, 1921.

Murphy's first fifty miles in the 100-mile event were clocked in 26m. 3.03s., the fastest fifty miles ever made on a speedway, officials of the meet said, though it will not go as a fifty-mile record. Murphy's average for the first half of the distance was 116 miles per hour.

In the fifty-mile race Bordino and Hartz, who finished one-two, missed a serious accident in the backstretch when Hartz grazed Bordino's car. Neither car stopped. It was the nearest to an accident of the day.

COOPER COMES BACK

Earl Cooper, driving twenty-five miles against time, made what was said to be a new stock car mark with an average of ninety-seven miles per hour, against the old mark of 91.99. His time was 15m. 27.95s.

The fastest previous record for a stock car for this distance is believed to be that made by Ralph Mulford at Uniontown, Pa., May 30 last, when he covered twenty-five miles in a Class C stock chassis in 16m. 37.94s.

Elliott and Hartz both finished within the former world record in the 100-mile event. Elliott coming in seven seconds behind the winner, and Hartz less than a second behind Elliott. Others to finish in the 100-mile race were: Rosco Sarles, fourth; Art Kline, fifth; De Paolo, sixth; Ralph De Palma, seventh, and Joe Thomas, eighth.

Sarles also took fourth in the fifty, with Elliott, fifth; Kline sixth; De Palma, seventh; Jerry Wonderlich, eighth, and Joe Thomas, ninth.

Eddie Hearne appeared in his last Pacific Coast race before entering vaudeville. He failed to finish in the fifty-mile race, retiring after his twenty-first lap with a broken valve. Bordino was driven out of the 100-mile event with his engine afire after his seventy-fifth lap.

Woodward Garage
Pico at Alvarado St.
DURANT
CITY DEALER

Bowling Sharks Thrill Fans with Clever Performances at Coast Congress

WALTER IS BIG NOISE OF DAY

Star Amasses Total of 661 in Singles Event

Ernie Shay Falls by Wayside in Tournament

Forest Hershey Springs Huge Surprise Party

BY ED O'MALLEY

Bowling fans gathered in generous numbers at the Angelus Alleys yesterday afternoon to glimpse what promised to be the best doubles and singles thus far of the Pacific Coast Bowling Congress. Among the contestants were such alley sharks as Shay, Walter, Hershey, Firestone, Turner, Cone, Comey and Bilke. The gallery sure got an eyeful, enthusiasm running at high tide during the session.

The bright particular star was a pin consumer named Fred Walter who amassed a whale of a game in the singles his total being 661. Now here is something for that northern invasion to shoot at in the next few days and unless all signs fail, the northerners should trek back home wagging their tails behind them. If Walter's 661 is overtopped, the only one that should do it is the babe that can bewitch the pins.

STARTS BAD

He started in the doubles with Wright but the old eggplant wouldn't respond to his snap and the best he could do was 567. In the singles, however, he just went wild, starting off with 255. The house went crazy with joy when this score was announced. He then fell into a slump, coming back with only 183 in the second game.

To make matters worse, he had to roll his third game on the "Grave Yard" alleys, 5 and 6, but to the utter surprise of all present he crossed his fingers on the jinx and just fairly slaughtered the triangle, running up 233. He was congratulated on all sides for his grand showing. His total of 661 was 28 pins more than Nichols, who had led up to Sunday afternoon.

ON THE CHAMP

As Walter trooped out of the alleys flushed with victory, Ernie Shay, last year's champion, trooped in. Ernie had Turner for a partner in the doubles, the two getting only 1031. Then came the singles and the entire house centered its attention on the champion. Ernie wore his laurels easy but lacked his usual sprightliness, a circumstance that boded evil for his high score aspirations.

His first game was a bloomer but the fighting spirit grabbed him in the second and coming back with his old-time brilliancy he heaped up 234 pins. To tie Walter he had to roll up 251. He showed signs for a while of realising his rooters' hopes but toward the end of the game he lost his cunning and fell by the wayside.

If Walter sprang a surprise party, it remained for Forest Hershey, the "Milwaukee Kid," to furnish the real thrill of the afternoon's pastime. This famous southpaw when coupled with Graycheck rolled 238, 277 and 189. His 277 was one of the greatest exhibitions of pin toppling ever seen on any alley and was greeted with vociferous acclaim. In the singles, however, he ran into the doldrums and soon foundered with all on board.

The following is the program for today:

TWO-MAN EVENT

12 p.m.—Semich, Pace and Pace, Bennett and Kupcinet; Klein and Bennett, York and Porter; Wells and Robinson, Terrill and Young.

Individuals—1 p.m., Cannon, C. Davis; Bennett, Kupcinet; Klein, Bennett; York, Pace; Wells, Robinson; Terrill, Young.

1:30 p.m.—Barbour and McKinley, Goldfund and Maslowe; R. E. McKenzie and Copeland; O. K. Cook and Otori; Rawlins and Simms; T. Mayer and Pelletier.

Barbour, McKinley; Goldfund, Maslowe; H. J. McKenzie, Copeland; O. K. Cook, Otori; Rawlins, Simms; T. Mayer, Pelletier.

2:30 p.m.—Barnes and Risley, Soomey and Otori, Krause and Swinson, Cantlow and Case.

Barnes, Risley; Soomey, Otori; Krueger, Nicolero; Cantlow, Case; Dressel, Pace.

FIVE-MAN EVENT

1 p.m.—Oakland, Redwood City; Waiters Bros., Oakland; Mayer and Bonnell, No. 1, Oakland; Maryland Bowlers No. 2, Oakland.

2 p.m.—Richards-Roberts, Bakersfield; Associated Oil Co., San Jose; Pan American Petroleum, San Jose; Kelley Tires, San Jose; Corcoran, Corcoran; Brunswick Tires, San Francisco.

EL ROI TAN CIGAR

	1	2	3	Tl.
Burke	172	201	169	542
Hamblet	169	191	213	573
Boyle	149	191	213	553
Wright	169	191	213	573
Walter	149	219	193	561
Totals	808	949	980	2737

BRUNSWICK

Lustig	159	178	171	508
Worley	169	191	213	573
Leonard	155	191	153	499
Delaney	169	191	213	573
Bengel	153	200	170	523
Totals	807	945	920	2672

MONOLITH CEMENTERS

Squires	158	178	168	504
Schantzmayer	169	200	158	527
E. Robertson	155	191	197	543
Larrick	169	214	203	586
Bolow	196	210	203	615
Totals	847	993	949	2789

SOUTHERN ELECTRIC COMPANY

Bleemer	169	178	174	521
Anthony	201	222	208	631
Blake	169	178	197	544
Burke	155	214	203	572
Holliday	210	196	214	617
Totals	907	987	982	2786

T-BONE RILEY

Hershey	169	192	170	531
Sexton	169	170	174	513
Graycheck	277	238	189	704
Willing	169	192	190	551
Graves	196	148	144	440
Totals	982	939	892	2813

JOE'S CAFE

Mastinich	156	192	150	498
Emerson	169	191	205	565
Silks	169	192	192	553
Payne	169	192	192	553
Drinkwater	184	125	214	523
Totals	906	892	909	2707

DOUBLES

Berlin	169	191	191	551
Holliday	177	165	178	521
Totals	370	356	369	1095

Anthony	191	192	198	581
Blake	184	153	178	515
Totals	379	360	335	1044

SINGLES

Berlin	169	213	160	542
Holliday	178	192	167	537
Anthony	191	192	166	549
Blake	184	153	172	509

DOUBLES

Comey	169	158	194	521
Silke	200	176	175	551
Totals	369	334	329	1030

SINGLES

Comey	183	199	174	522
Silke	196	212	181	589
Dugan	180	165	178	523

DOUBLES

Mastinich	156	150	156	462
Payne	210	224	192	626
Totals	366	374	378	1118

Why Trout Leave Home!

Fish Commit Suicide Over a Fancy Fly

Here's a mess of speckled beauties that will adorn the breakfast tables of the gentlemen who ruined their lives, or rather the lives of the fish. Above is shown three city fellers of Los Angeles who hied out to Lake Arrowhead and snared the wily trout without the aid of high-powered automobiles or sawed-off shotguns. Floyd Manges, Fred Cady and Fane Norton compose the "despirt" trio. Below is the typical nimrod with whom we have been acquainted since boyhood days. His type can hook the game fish with a hooked pin or a new-fangled doo-dad. He, too, made his catch at Lake Arrowhead.

	1	2	3	Tl.
Bowman	166	177	210	553
Drinkwater	198	164	184	546
Totals	364	341	387	1092

SINGLES

Mastinich	197	153	148	498
Payne	169	203	203	575
Emerson	193	192	192	577
Drinkwater	176	178	224	578

DOUBLES

Leonard	194	180	163	537
Bengel	154	161	186	501
Totals	348	341	351	1040

Lustig	206	181	148	534
A. T. Werner	211	182	178	571
Totals	416	363	326	1105

SINGLES

Bengel	176	167	138	485
Leonard	220	191	172	583
Lustig	179	191	172	542
A. T. Werner	198	227	213	638

DOUBLES

Hawley	149	158	196	485
Gerwig	144	165	184	493
Totals	293	323	380	978

Comey	169	158	194	521
Silke	200	176	175	551
Totals	369	334	369	1072

SINGLES

Hazelip	194	179	174	547
Bleemer	201	222	208	631
Cannons	154	196	156	486
Bodle	201	211	168	580
Totals	334	294	419	1047

Cannons	150	197	196	543
Bodle	160	230	167	557
Totals	315	427	363	1105

SINGLES

Hazelip	194	179	174	547
Bleemer	201	222	208	631
Cannons	154	196	156	486
Bodle	201	211	168	580

EAST AND WEST DIVIDE HONORS

(Continued from First Page.)

lowed, and the set was his at 6-2, along with the match.

JOHNSTON-TILDEN

FIRST SET

Tilden ..... 1 6 4 4 4 4 0 6—29 6
Johnston ..... 0 4 1 1 1 1 4 3—15 2

SECOND SET

Tilden ..... 1 4 1 4 3 2 4 4 1—29 4
Johnston ..... 0 2 0 4 4 6 2 1—19 6

THIRD SET

Tilden ..... 2 2 1 3 4 5 2 3 5 7—40 7
Johnston ..... 4 4 3 2 4 7 3 5 3 5—46 5

FOURTH SET

Tilden ..... 1 5 5 6 4 5 3 5 1 3 0—38 6
Johnston ..... 4 3 3 4 0 3 3 4 5 4 5—43 7

FIFTH SET

Tilden ..... 3 2 3 4 4 4 4 5—29 6
Johnston ..... 4 4 4 6 2 3 5 4—30 6

RICHARDS-ROBERTS

FIRST SET

Richards ..... 4 3 3 4 1 4 4 6 3 1 4 4 4—51 7
Roberts ..... 2 1 2 0 5 2 4 1 2 4 5 4 0 1 1—33 5

SECOND SET

Richards ..... 5 6 4 4 4 5—31 6
Roberts ..... 3 4 1 0 1 3 5—17 1

THIRD SET

Richards ..... 4 4 7 4 1 3 4—30 6
Roberts ..... 1 1 5 1 1 4 4 5—19 2

FOURTH SET

Richards ..... 2 4 4 8 1 0 1 5 4 5—34 6
Roberts ..... 4 2 6 4 4 4 3 2 5—33 4

Union Labor Won't Boycott Baseball Parks

[EXCLUSIVE DISPATCH.]

CHICAGO, May 7.—The organized labor boycott of organized baseball has failed to bring results. Disappointed because of the failure of their appeal to cut down the attendance in big league cities, the Chicago Building Trades' Council, through its president, Fred Mader, has sent out another plea to organized labor in the major-league cities, urging all union men to boycott professional baseball as long as Judge K. M. Landis remains as the ruling head of the game.

The letter characterizes Judge Landis as a "buffoon," who by his actions as arbiter in the local building trades disputes, threw thousands of men out of work. The labor men themselves picked Judge Landis to settle the case. They have refused to abide by his decision.

The first appeal was sent out at the opening of the season. Labor union chiefs here had visions of dwindling attendance at the ball parks, but reports so far indicate that the crowds have been even larger than previous seasons.

Emmett T. Flood, an official of the council, says the appeal will reach 2,500,000 union workers. "As soon as the central bodies of the major league cities receive our letter they have instructions to copy it and send it to all affiliated locals. This move is bound to be felt at the gates of the baseball parks," said Flood.

RAILSPLITTERS TAKE ON HUNTINGTON BEACH

Although the City League baseball schedule is all over Coach "Rabbit" Malette, of Lincoln High has arranged a game with the Huntington Beach baseballers, for today.

Huntington Beach doesn't boast of having a championship baseball squad, but if it is half as good as its track team, the Lincoln High nine will be in for a good lacing.

Malette's aggregation made a fair showing in the City League, finishing in third place, right below Hollywood and Pasadena.

CLEARYS DOWN GIANTS

The Cleary A. C. made it seven in a row by defeating the Alexandred Giants, 11 to 3, at the White Sox Park yesterday. Trautwin allowed the colored athletes but three hits and struck out nine Giants. Timely hitting by Ames, Anthony, Schlitz drove Carr out of the box in the fifth.

	R.	H.	E.
Cleary A. C.	11	13	4
Alexander Giants	3	3	4

Batteries—Trautwein and Hastings; Carr, Thomas and Pullen.

INCLUDE CANOES

PITTSBURG, May 7.—Canoe races may form a part of the national rowing events at Philadelphia, August 3 to 5.

SEALS DROP A DOUBLE-HEADER

(Continued from First Page.)

Chad and sending Hyatt to third. Sawyer drove to Hal Rhyne. Hal's spikes apparently collapsed under him. Anyway, he fell on his side as he drew back to throw the ball. Still in that position, he made the throw to first, a throw which Ellison was forced to spear with his gloved hand. Sawyer beat the play. Hyatt already was across the plate, and Smith, with his head held high, dashed in when Ellison, still holding the ball, turned to dispute the first base decision with Umpire McGrew. Smithbourne and High bunched doubles, and Schneider a single with two down for two runs in second. The third out always seems the hardest for Alten.

QUEER

Hard to understand why the people of Oakland got mad when San Francisco took Alten away from them. Guess they would get sore if San Francisco caught the flu from them. That's how great is the bitterness and civic pride of those communities.

We were about to say that whenever Dell's team makes a three-run lead for him the game should be called and a new one started, but before the remark was out San Francisco came along and made it close with two in the eighth. Valla singled with one down, and Kamm walked. Ellison hit to center, counting Valla and sending Kamm to third. O'Connell scored Kamm and put Ellison on third with a center-field single. O'Connell stole second. A long fly meant a tied score, and a single two runs. Rhyne, who had been hitting poorly most of the week, popped impotently to Sawyer and Kilduff grounded.

Wheezer came up strong for the last round, one-two-threeing this alleged million dollar ball team which proved only nickel-plated opposition. Scores:

SAN FRANCISCO

	AB	R	H	O	A
Sea rf	4	0	1	1	0
Valla, lf	4	2	1	1	0
Kamm, 3b	4	1	1	0	2
Ellison, 1b	4	0	2	7	1
O'Connell, c	4	0	2	4	0
Rhyne, ss	4	0	0	3	3
Kilduff, 2b	4	0	0	2	4
Agnew, c	3	0	1	5	0
Allen, p	3	0	1	0	2
Fiveald, x	1	0	0	0	0
Totals	35	4	9	24	12

VERNON

	AB	R	H	O	A
Courtney, rf	4	1	1	2	0
High, lf	4	1	1	1	0
Smithbourne, cf	4	1	1	3	0
Hyatt, 1b	4	0	1	8	1
Smith, 3b	4	1	1	1	3
Sawyer, 2b	4	0	1	2	3
French, ss	4	0	0	1	3
Murphy, c	4	0	0	4	0
Dell, p	4	0	0	0	3
Totals	32	5	11	27	8

x—Batted for Alten in ninth.

SCORE BY INNINGS

San Francisco	1	2	0	0	0	0	0	1	0	—4
Base hits	0	0	0	0	0	0	0	0	0	—0
Vernon	0	0	0	0	0	0	0	0	1	—1
Base hits	1	1	1	1	1	0	0	1	1	—7

SUMMARY

Errors—Kamm, Chadbourne, Smith. Two-base hits—Sea, Agnew, Chadbourne, High. Stolen bases—O'Connell, Sacrifice hits—Sea, Schneider. Struck out—By Dell, 2; Allen, 1. Bases on balls—Off Dell, 2; Allen, 1. Hits off—Dell, 7 in 7 innings; Allen, 0 in 2. Double play—Murphy to Smith. Time of game—1h. 40m. Umpires—Scanlon and McGrew.

SECOND GAME

SAN FRANCISCO

	AB	R	H	O	A
Sea rf	4	0	1	2	0
Kelly, lf	3	1	1	0	0
Kamm, 3b	3	0	1	1	2
Ellison, 1b	4	0	1	8	0
O'Connell, c	4	0	1	5	0
Rhyne, ss	3	0	0	2	3
Kilduff, 2b	4	0	0	2	4
Telle, c	1	0	0	1	0
Scott, p	0	0	0	0	0
Walsh, x	1	0	0	0	0
Coumbe, p	0	0	0	0	0
Agnew, xx	1	0	0	0	0
G'aster, p	0	0	0	0	1
Totals	31	1	5	21	9

VERNON

	AB	R	H	O	A
Courtney, rf	4	1	1	1	0
High, lf	4	1	1	2	0
Hyatt, 1b	4	1	1	13	0
Smith, 3b	4	1	1	0	4
Sawyer, 2b	3	0	1	1	4
French, ss	3	0	0	1	3
Hannah, c	3	0	0	4	0
May, p	3	0	0	0	3
Fullerton, rf	3	0	0	2	1
Totals	36	5	6	24	15

x—Batted for Scott in second.
xx—Batted for Coumbe in eighth.

SCORE BY INNINGS

San Francisco	1	0	0	0	0	0	0	0	0	—1
Base hits	1	0	1	0	2	0	1	0	0	—5
Vernon	0	1	0	2	0	1	0	1	*	—5
Base hits	2	1	1	2	1	0	1	1	*	—9

SUMMARY

Errors—Kilduff, Telle, Smith. Home runs—Smith. Two-base hits—Chadbourne, High, O'Connell, Schneider, 2; Hannah. Telle, Kelly. Stolen bases—Hyatt, Smith. Sacrifice hits—Sea, Schneider. Struck out—By Scott, 1; by Coumbe, 3; by May, 5. Bases on balls—Off Coumbe, 1; of Gillespie, 1; of May, 4. Runs responsible for—Scott, 3; Coumbe, 3; May, 4. Five hits, 4 runs, 3 at bat, 2 of first in 1 inning; 1 hit, 0 runs, 20 at bat, of Coumbe in 6 innings. Charge defeat to Scott. Double play—French to Hyatt. Balk—Scott. Time of game—1h. 50m. Umpires—McGrew and Reardon.

LINCOLN AND FRANKLIN SECONDS TO MINGLE

Today at the Hazzard playground, second team baseball squads representing both the Lincoln and Franklin high schools, will clash in a practice tilt.

The Lincoln seconds have been going like a house on fire lately, having been cleaning up on a number of the outside high schools, while it has been stated that the Franklin second team has been considered the best in its league.

ANNUAL POW-WOW TO BE OPENED TODAY

[BY A. P. NIGHT WIRE.]

DEL MONTE, May 7.—Sportsmen from all parts of California gathered here today to participate in the third annual sport powwow of California Indians, which starts Monday and runs all week, embracing trapshoots, golf tourneys and fishing, tennis and swimming competitions.

METRO WINS

Metro defeated Crystal Pier in a rapid baseball game staged at Santa Monica yesterday afternoon, 8 to 4.

LIMITS PLENTY; ANGLERS HAPPY

Opening Sport Much Better on Whole Than Expected

Lakes and Up-Coast Streams a Delight to Rodsters

Some Arrests of Course; Too Many Salmon Eggs

Reports gathered by the Fish and Game Commission from its patrolmen covering lakes and streams which opened to trout fishermen May 1, indicate that on the whole, fishing was considerably better than expected, considering the generally high water and lateness of the season.

Fishing was fair on Big Bear, and the expert trollers got a number of limits of very fine fish, large in size, and better in flavor than last year. At Little Bear, now officially renamed Arrowhead Lake, Deputy Ed Ricketts examined 103 angling licenses and saw many limits of prime fish, the lake apparently being full of "rainbows," and big fish being much in evidence in the tributary creeks, planted last summer by Deputy W. C. Malone with 75,000 trout of this species from the State's Bear Valley hatcheries.

FIVE PINCHED

By far the best stream fishing experienced was reported by Deputy Jack Barnett, who had his hands full keeping the "scooners" away from them Sunday, when he made five arrests for catching fish before the law. The lower down the stream the bigger the fish ran in size, evidently returning to the ocean; nine, ten and twelve-inchers were far from rare and limits were many. Handsome, silvery "steelheads" they were, mostly. Farther up on the tributary creeks, the usual "fingerings" were in evidence.

Likewise on the Santa Ynez, the best creels for average size were taken away down, mostly below the bridge, where the highway crosses at Solvang. Early Monday, fishing was best. Then, a big flood of water was released from the Gibraltar Dam, and sport was not so good. Charlie Crecist of Los Angeles landed a twenty-two-inch "rainbow," which was much the best of its kind, although big "steelheads" still were in evidence in the stream.

WELL GUARDED

Deputy Hare patrolled the Seepe and inspected many licenses, posting the fishway to warn unsuspecting anglers to stay away from it, and no arrests were necessary there this year. The Seepe fish were soft and inferior; fishing was worse than the high water would explain, apparently. The plantings made last year seemed concentrated below Ivers' and toward Henley's. Likewise here, better fish were caught below. Two limits that would average eight inches were taken where the Santa Clara and Seepe join.

Streams east of Los Angeles were uniformly too high, but Deputy Jim Gyger got two anglers for exceeding the limit on the little Coldwater Creek which drains the east side of the Santa Ana range into Temescal Canyon below Corona. This is rather a remarkable proof of the efficacy of fishcultural work as conducted by the Fish and Game Commission, as the stream has been steadily, but moderately planted by co-operation of Frank S. Johnson, and gives good fishing.

LAWS WELL ENFORCED

An arrest was made on Snow Creek Sunday also; all in all, it was a temptation to the careless angler who made camp long ahead of the opening time. Nevertheless, on the whole the deputies report the laws well enforced, and generally respected, excepting that the "salmon-eggers" apparently snatched out and threw away a good many tiny fish, which is just one more nail in the coffin of this "canned dynamite" which more than any other one thing, operates to the detriment of Southern California trout fishing where so many, many thousand licensed anglers are trying to get their dollar's worth, more of them every year.

With more pleasant weather this week-end, warming up as is seasonable, a bigger exodus of sportsmen is expected than last Monday, but fishing will not be at its best for some weeks to come, as the steelheads will be returning to sea from the up-coast streams, and warm weather will further raise and roll all the creeks rising in the higher, snow-covered watersheds. Later on, the best stream fishing ever known in Southern California may confidently be expected.

Lake fishing will probably continue longer this summer and average better than in a number of years, and the fish are likely to prove not only better eating, but much livelier, more willing to take the artificial fly.

PADEN ANNEXES COVETED PRIZE

(Continued from First Page.)

home with Charley Keppen in his coal-burner, but we were able to reach our destination without losing any portion of our hide or hair.

Yesterday's results follow:

Post—		Time	Av. M. P. H.
(1.)	Mystery	2m. 1 1-5s.	29.00
(1.)	Joker	2m. 24 2-5s.	31.41
(1.)	Fellows	1m. 59 4-5s.	31.07
(1.)	Seagl	2m. 2 4-5s.	30.41
(1.)	Valve-in-Head J.	1m. 51 2-5s.	32.31
(1.)	Hurricane	1m. 49 3-5s.	33.03
(1.)	Miss Los Angeles	1m. 4 3-5s.	29.60
(2.)	Mystery	2m. 4 4-5s.	29.01
(2.)	Mystery	1m. 59 2-5s.	30.18
(2.)	Joker	1m. 53 4-5s.	31.62
(2.)	Joker	1m. 53 4-5s.	32.81
(2.)	Valve-in-Head	1m. 46 3-5s.	33.77
(2.)	Hurricane	1m. 3-5s.	29.40
(2.)	Hurricane	1m.	60.00
(2.)	Miss Los Angeles	1m. 5 2-5s.	34.89
(2.)	Miss Los Angeles	1m. 4 3-5s.	35.73
(2.)	Fellows	1m. 50 3-5s.	30.73
(3.)	Fellows	1m. 36 2-5s.	41.06

(Note—Figures preceding names indicate number of speed trial.)

SON OF BASEBALL MAGNATE IS DEAD

[BY A. P. NIGHT WIRE.]

SAN JOSE, May 7.—Joseph Graham, 6-year-old son of Mr. and Mrs. Charles Graham, the former part owner of the San Francisco baseball club, died at a local hospital this afternoon after being struck at Santa Clara this morning by an automobile driven by Harold Bray of this city. The child attempted to run across the street to his grandmother, and did not observe the approaching machine.

Bray is a brother of the late "Happy" Hogan, former manager of the Vernon baseball club and a boyhood chum of Graham.

GOOD SECOND A BIG HELP

Boxer Should Have a Man Thoroughly Familiar With the Work; Some Very Sad Mistakes

BY DE WITT VAN COURT

A good second in a boxer's corner has much to do with his success. Many contests have been won by the clever advice of a second and very many more have been lost by the bad judgment and advice offered from a boxer's corner. It may seem strange, but many clever boxers are the poorest seconds.

To be a clever second requires, first, a thorough knowledge of the boxing game, and without this it is impossible. By a thorough knowledge I mean that the second must know all the tricks, blows, feints and have a schooling in the defensive work from beginning to end. And the most important of all he should be thoroughly familiar with the man he is behind and have a clear knowledge of just what he is able and unable to do; also an intelligent knowledge of his man's condition.

POOR HANDLERS

Many clever boxers and boxers who have made a success as sluggers are quite often the poorest handlers. They are too prone to give the same advice they would expect themselves under the same conditions. These things do not always apply as conditions vary somewhat in most every contest. Many seconds advise their man to do things he knows nothing about, and in trying to follow the advice, the boxer gets himself into trouble from the start.

The successful second will never under any consideration, advise his man to do or even try to do things he has not practiced or worked out during his training. In the ring is a very poor time to teach a boxer; these things should all be attended to before the contest takes place. The different blows, etc., should have all been thoroughly worked out beforehand.

HAVE CONFIDENCE

A second should at all times be cool and do nothing to excite or get on the nerves of his man, while he is doing the work. He should also have the absolute confidence of the man he is behind, long before entering the ring. Unless he has all these things, he is little if any good.

There are many things to be considered before the contest starts. First, the condition of both men, second, the length of the contest, thirdly, if possible, a knowledge of the ability of the opponent of his man. Is he a defensive or an aggressive boxer? What blows are his best and how hard does he hit, etc.? Then again the conditions of the weather and the surroundings of the arena, the size of the ring, the padding of the floor and the accommodations for handling a boxer at the ringside. All of these things are looked after by the second, who understands his work.

SOME NEGLECT

I have seen contests lost by improper handling during bad weather. On another occasion a boxer almost lost a championship simply because a second neglected to examine the padding of the floor, which was too heavy and thick. Another bout was almost lost by spilling too much water and again another by not enough.

It is quite a common sight to see seconds cover their man with water, by meeting him in the ring immediately after the bell rings at the end of the first round and drenching him with water from a sponge, giving him a chill, when many times it would be far better to meet him with a blanket to warm him up. Then they would rush him to his chair and pour the contents of a bottle of water down his throat ong before he has gained his breath.

DOES HARM

Often rubbing his legs, pulling and hauling his leg muscles or arms, when he should be sitting quietly resting. Much of this work is purely grand stand play and of more harm than good.

AN ART ITSELF

Seconding boxers is like the art itself, it is fast becoming lost. Old-timers get quite a kick sitting at the ringside listening to and watching the seconds of the four-rounders. Most of them advise their man to box a boxer and fight a fighter, when it should be turned around the other way. Such remarks as cover up and swing your right, or get into or out of your shell are quite common. They seldom take their eyes off their own man.

The really clever second watches closely for openings and faults of his man's opponent, watching the effect of the blows he may receive and his condition at the end of each round. He has plenty of time to discover the troubles of his own man during the minute's rest between rounds and advise him accordingly.

GETS GOAT

Many contests have been won by the clever or aggravating remark made to an opponent before the contest starts. Get his goat, and you have him licked. This is done in many ways, but it takes a clever head and a good judge of human nature to get away with it.

Many amusing stories can be told of these things and one of the most amusing I ever had the pleasure of being interested in, was when Jim Jeffries was matched to box Mexican Pete Everett, in the Olympic Club in 1898.

We managed to arrange for Jeffries to dress for the contest in the next row of lockers to Pete's, which was about four feet away, but still out of sight. Pete was nearly ready when we arrived and was earnestly talking to his seconds about the coming fight. We paid no attention to him whatever and passed the time listening to a comical story-teller, whom we had in our crowd. He purposely talked loud enough for Pete to hear all that was said, and we all gave a hearty laugh after each story. This continued for about a half an hour when we were all called into the ring. But Jeff paid no attention, as the last story was about half finished and he insisted that he should hear the finish before he would start the fight.

HALF SCARED

This, so worked on the nerves of Pete, that he was half scared to death before he entered the ring. Jeff stopped him in the third round, after chasing him around for the first two. In the beginning of the third round, Jeff was after him, but Pete started to climb out of the ring, and just before he reached the ropes, Jeff hit him in the back so hard it sounded like a bass drum and Pete dropped and quit cold.

A good second knows the rules thoroughly and is quick to take advantage of any unforeseen thing that may happen at all times and must think and act quickly and coolly, or excitedly as the occasion may require.

Fair Athletes to Stage Big Meet by Wire

A huge track and field meet is to be held in the near future for high school and college girls and women. The date for the college meet will be May 20, and the date for the high school meet will be May 27.

Many entries have been received already, and many more are expected in the next two weeks. The meet is to be unique in that the girls and women will hold their meets at their respective schools, and the results will be sent by telegraph to the judges, who will be at Long Beach.

Howard G. Cleveland and Bob Weaver will act as judges and will be assisted in computing the scores of the various entrants by Fred Cousins, Dean Cromwell, and Eddie Kienholtz.

This is one of the first telegraphic meets to be held by women, although several womens' meets have been held within the past five years. In a recent meet the record for the four-man-440-yard relay was broken by a team composed of fast female sprinters, and the record for the 220-yard relay, four man, was broken prior to that.

It is expected that the records in several events will fall when this year's meet is held, as many high school girls from this city have been training for some time in preparation for the event.

Among the schools that are entered are Los Angeles, Polytechnic, Burbank, and Anaheim high schools.

VISALIA IS THUMPED BY HANFORD KINGS

[EXCLUSIVE DISPATCH.]

VISALIA, May 7.—Ralph Stroud of the Hanford Kings showed plenty of speed today, holding the local batters hitless for five innings, which, with five local errors, gave the game to Hanford, 7 to 2. Visalia remains in the cellar of the San Joaquin Valley League with one victory and five losses. Score:

Hanford	7	13 1
Visalia	2	6 5

Batteries—Stroud and Rohrer; Clare, Cooper and Tifer.

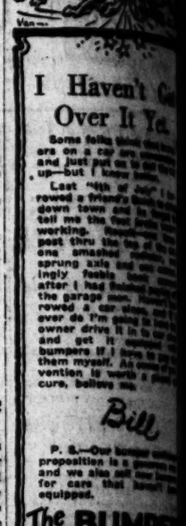

I Haven't Got Over It Yet

Some folks think that when cars are on a car and just put on to get them up—but I know better.

Last [illegible] rowed a friend's car down town and he had to tell me the [illegible] working. [illegible] past thru the top of the [illegible] one smashed [illegible] sprung axle and one [illegible] ingly feeble [illegible] after I had finished [illegible] the garage man. [illegible] rowed a car since, and [illegible] over do I'm going to let the owner drive it in to the [illegible] and get it repaired [illegible] bumpers if I have to pay for them myself. As a result of my vention to worth a fortune cure, believe me.

Bill

P. S.—Our [illegible] proposition is a [illegible] and we also sell [illegible] for cars that haven't equipped.

The BUMPER EXCHANGE
1355 So. Flower

IDEPOINT

Minimum weight, medium height, and maximum style make the roll-front Idepoint cover the widest possible range of satisfaction.

GEO. P. IDE & CO., INC.
TROY, N. Y.

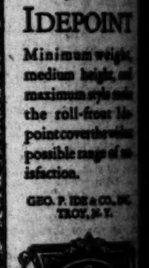

Sunset Inn
SANTA MONICA BY-THE-SEA
AMERICA'S FOREMOST RESTAURANT
Re-Opens
FOR THE SUMMER SEASON ON
Thursday Evening May Eleventh
With a GAY DINNER DANCE
Table reservations may be secured by telephoning
The Winter Garden The Palais Royal Sunset Inn
FIGUEROA 3164 BROADWAY 80 SANTA MONICA 3135

★ 111 one-eleven cigarettes

10¢ for FIFTEEN

In a new package that fits the pocket
At a price that fits the pocket
The same unmatched blend of TURKISH, VIRGINIA and BURLEY

Contracted by The American Tobacco Co. ★111

EUGENE CLARK says
WHICH BATTERY GIVES YOU MOST SERVICE FOR YOUR MONEY?
Gill
EUGENE CLARK
DISTRIBUTOR
Phone 61612

Oaks Come Back Strong and Pounce on Seraphs in Both Sections of Double-Header

BUMPER TALK

I Haven't Got Over It Yet.

Some folks think that bumpers on a car are unnecessary and just put on to dot the i's—but I know better.

Last 4th of July I borrowed a friend's Buick to drive down town and he forgot to tell me the foot brake wasn't working. Result—one lamppost thru the top of the car, one smashed radiator, one sprung axle and one completely feeble bank account after I had finished passing at the garage men. Haven't borrowed a car since, and if I ever do I'm going to have the owner drive it in to our shop and get it equipped with bumpers if I have to pay for them myself. An ounce of prevention is worth a pound of cure, believe me.

Bill

P. S.—Our bumper exchange proposition is a generous one and we also sell new bumpers for cars that haven't been equipped.

The BUMPER EXCHANGE SHOP
1355 So. Flower St.

IDEPOINT

Minimum weight, medium height, and maximum style make the roll-front Idepoint cover the widest possible range of satisfaction.

GEO. P. IDE & CO., INC.
TROY, N. Y.

Ide

et Inn
BY-THE-SEA
MOST RESTAURANT

Opens
MER SEASON ON
y Evening
leventh
DINNER DANSE
may be secured by telephoning
Palais Royal — Sunset Inn
80 21120

e-eleven cigarettes
Three Friendly Gentlemen
TURKISH
VIRGINIA
BURLEY
10¢ for FIFTEEN
that fits the pocket—
fits the pocket-book—
hed blend of
A and BURLEY Tobacco
111 KING

RENE CLARK says
WHICH BATTERY GIVES YOU MOST SERVICE FOR YOUR MONEY?
Exide
RENE CLARK
Phone 692

WRIGLEY'S MEN DIE HARD

Win Opener from Oaks by Count of 8 to 5

Oaks Drop Afternoon Tilt After Bitter Fight

Game to Meet in Postponed Game Today

[SPECIAL DISPATCH.]

SAN FRANCISCO, May 7.—The Oaks came back strong today and showed that they have a kick in them by winning both games from the Seraphs. They took the morning game, 8-5, principally because Pitcher Wheat had a brain-storm in the seventh inning when with the bases filled he made three errors between the plate and first baseman Hodge. This encouraged, the Oaks started hitting and pounded in seven runs. This was enough to win, but the Angels started a batting rally in their half and called for some relief in the way of sending substitutements. Finally, Manager Hod Eller got on the job and had Angels in their tracks. The afternoon game Hod Eller himself pitched, Hughes, 4-5. For several innings the two former big leaguers held all over the hitters and then back about an even break came up, but in the end Eller was a break and 1. Some of the Oaks were in for Pitcher Brooker's bobble saved the Angels from a run in the eighth inning. Brooker had his mate to second on an easy out, but Hodge sprang into action and dug over to left that put the runner on the pay-off station. Wheat had right then looked like a sure game. But Tom got into trouble in the last inning. He got rid of Brown, retired both Wills and Caveney scored both on a tremendous slam up the left-field fence. Lafayette got a single into left, scored on a long, lanky lad Williams relieved him and got out the side, but the game had already been done.

HELPED OUT

Eller was helped by two double plays, and he should be mighty grateful to Cooper for that speedy Texan made a second. Cooper not only made a hit, but he saved a run from being scored when Kelly drove the ball between him and Cooper came back and made the throw three inches from the ground with his right hand. Cooper got Kelly when he made the throw and he was cheered all over the ballpark. There were two on and had Cooper not got one of them would have scored.

Manager Del Crandall used four pitchers in the fray, Brooker, Eller, Each allowed the hitters six safeties. Then came the Angels in the seventh inning and last the game, following in the ninth that stands three runs and the deciding game will be played tomorrow. Scores:

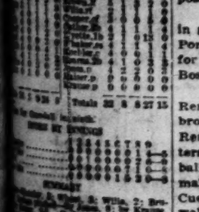

PRINCETON IN SPORT MUDDLE

[EXCLUSIVE DISPATCH.]

NEW YORK, May 7.—A number of influential trustees of Princeton University are preparing a demand as the result of the athletic mess in which the university finds itself due to the disqualifying of three team captains. There is a possibility, voiced by some of the more distraught alumni, that Dean McClenahan, controller of athletics, may be asked to leave the university altogether.

There is such a strong feeling against the dean on the part of some trustees, men who through their personal prestige and influence are largely in control of the board, that at least one of them has threatened to resign unless Dean McClenahan leaves the university.

One man prominent in alumni councils—Warren P. Hosmer of Boston, chairman of the graduate school committee for the New England district—has already resigned, declaring that the interpretations of the eligibility rules by Dean McClenahan are unjust and unfair, not only to the athletes disqualified, but to every athlete in the university, and that he refuses to be connected with an administration which permits such unfair occurrences.

This week local fans get their first squint at the Seattle club. The Siwashes will be entertained by the Vernon Tigers, starting Wednesday.

These visitors, while they haven't cut a great deal of ice to date, will at least be new and interesting. They have been peering into the cellar when not actually occupying it, and are not doing the rush act as they were a year ago at this time.

Except for the absence of Cunningham and Kenworthy, the club shapes up on paper about as it did in 1921. These losses, while not numerous, may have been vital. Cunninghim was sold to the New York Giants. Baseball people knew, of course, that Kenworthy could not continue with the club after being deposed as manager. Such an agreement would not have been satisfactory either to him or to Walter McCredie, his successor.

Mac wanted Marty Krug, and as a result Kenworthy was traded for that player. Then it seems that the Chicago Cubs wanted Marty worse than Seattle did, and this player was sold for real money.

Thus McCredie was forced to start the season with a comparatively untried hand at second base—Tom Connolly, former Dartmouth player. And the results would seem to indicate that Connolly lacked some of being a Kenworthy or a Krug. This left rather a fatal flaw in the inner defense, as Bill Stumpf at short should have a fast, steady second sacker working in conjunction with him. More recently Mac has had second base occupied by Adams, who should not be confounded in the public mind with Jack Adams, the catcher. This Adams answers to the initial E.

• • •

Rod Murphy is a familiar figure at first base and as a fielder probably ranks second only to Fred Mollwitz in this circuit. Manuel Cueto, the firey little Cuban at third base, rounds out the infield. Cueto must be right classy to have chased Tex Wisterzil off the job. Tex has been revolving around in reserve stunts. More recently McCredie has been giving the youngster Connolly a fling at short.

Billy Lane, Brick Eldred and Frank (Wildfire) Schulte, the Chicago veteran, give the club an outfield combining speed, hitting power and experience. Lane has the speed, Eldred the hitting power and Schulte the experience. It is planned to supplant the latter with somebody having less experience. Lane, ordinarily a good hitter, seems to have dropped out of the percentage reciting those batting .250 or better.

• • •

Tub Spencer, Jack Adams and Frank Tobin appear to give the club a catching staff measuring up to Coast League specifications. Elmer Jacobs, Harry Gardner, Rocky Schorr, Joe Dailey, Vean Gregg, Joe Finneran, Ren Kelly and George Burger apparently give the club a pitching staff equal to that which it carried along last season, and possibly a shade better.

P.C.L. fans of fairly ancient vintage will be particularly interested in giving Gregg the once-over. Several years ago, while playing with Portland, this then great southpaw set up a new minor-league record for strikeouts in a single season. He subsequently was with Cleveland, Boston and the Athletics.

Burger, also a left-hander, is from Wichita in the Western League. Ren Kelly, secured from the St. Paul American Association club, is a brother of George Kelly, first baseman of the New York Giants. If Ren has an arm anything like his big brother he will show the batters a lot of zip. But George, while having the strongest arm in baseball, couldn't put anything on the ball, so McGraw gave up trying to make him a pitcher. Perhaps Ren has less speed and more stuff. Cueto has played one or two major-league engagements and is hitting well in this circuit.

Possibly the Siwashes figure on getting started down here, but we would opine that going up against the Tigers is picking out a poor place to start.

Anyway, it will be novel to witness Walter McCredie in a new sartorial scheme after having seen him in a Portland suit for eighteen years—probably not the same suit all that time, but of the same color, the same buttons, the same suspenders and the same general design.

It is feared, though, that changing his uniform has not benefited Mac's disposition. They say he can sit around and hate the umpires in one suit as well as another. Should Mac appear on the ball field in pink pajamas tied at the ankles with blue ribbons he would still be the same hardened bloke at heart.

SACS TRIP BEES TWICE

[BY A. P. NIGHT WIRE.]

SACRAMENTO, May 7.—Sacramento made it two straight by taking the afternoon game here today by a score of 4 to 3. "Pinches" Kuns was on the hill for the Solons and the Salt Lake sluggers were unable to do much with his delivery. Errors, however, entered into the combat to the extent that the Bees got two runs across, one each in the third and fourth. Earl McNeeley started a rally for the locals in the seventh that netted a trio of markers and put Col. Pick's crew, one run to the good. The same young man came back in the ninth with a pair of boots that let "Fat" Anfinson across with the equalizing marker. In the home half of the ninth, and one down Les Sheehan drew a walk off Blaeholder. Mollwitz singled and Compton flew to left. Lester Cook then poled one past Biglin and Sheehan came home with the winning run.

Sacramento broke its jinx in the ninth inning of the game at Stockton, this morning, defeating Salt Lake City, 4 to 3. The Bees staged an eighth inning rally which was cut short with only one run by a fast double play. Schang opened the ninth inning with a triple and Kopp obtained his fourth single of the game. Pick walked and Kopp scored from second base on an infield out with the winning run. In sliding into the plate, the Sacramento center-fielder severely sprained his ankle. Score:

Morning game:

SALT LAKE	AB	R	H	O	A
Schick cf	3	0	0	4	0
Vitt 2b	4	0	1	1	2
Biglin 2b	4	0	1	0	2
Strand 1b	4	0	1	8	0
Lewis lf	3	2	2	2	0
Sand ss	3	1	0	2	7
Wilhoit rf	4	0	1	5	0
Anfinson c	4	0	1	5	0
Krueger p	3	0	0	0	4
Totals	32	3	7	27	15

SACRAMENTO	AB	R	H	O	A
Schang 2b	3	0	2	1	1
Kopp cf	3	2	2	1	0
Pick 3b	4	1	1	0	2
Ryan rf	4	0	1	2	0
McNeeley lf	4	0	0	3	0
Compton ss	4	0	1	2	3
Cook c	4	0	1	6	0
Kuns p	3	0	0	0	3
Totals	33	4	8	15	9

Two out when winning run scored.

WINS SHRINE TOURNEY

[BY A. P. NIGHT WIRE.]

DEL MONTE, May 7. — P. H. Clapp of San Francisco defeated Phil T. Prather, 3 up and 2 to play in the finals of the Islam Temple Shrine golf tournament here today. George H. Mullin won the fire underwriters' tournament from E. C. F. Knowles, 3 and 1.

GIANTS BLANK PHILADELPHIA

Barnes Pitches No-Hit Game in Behalf of New York

Homer Decides Tight Tussle at Brooklyn

Cards Undermine Cincy by Score of 8 to 5

[BY A. P. NIGHT WIRE.]

NEW YORK, May 7.—Jesse Barnes, veteran pitcher of the New York Nationals, almost duplicated the perfect game pitched by Charles Robertson of the Chicago Americans just a week ago when he pitched a hitless game today against the Philadelphia team, the Giants winning, 9 to 0.

Only one base on balls marred Barnes's great performance, Williams being the recipient of the pass at the start of the fifth inning. He was doubled up when Fletcher hit into a double play. Only twenty-seven men faced Barnes, as in Robertson's game of a week ago. Score:

PHILADELPHIA	AB	R	H	O	A
Wood lf	3	0	0	3	0
Bancroft ss	3	0	0	1	3
Bates 1b	3	0	0	9	0
Walker rf	3	0	0	1	0
Williams cf	2	0	0	2	0
Young rf	0	0	0	1	0
Lopez c	3	0	0	7	1
Kelly 1b	3	0	0	16	0
Sigafoos cf	3	0	0	1	0
Smith c	0	0	0	5	1
Barnes p	3	1	0	0	2
Totals	29	0	0	27	6

NEW YORK	AB	R	H	O	A
Burns lf	4	1	1	2	0
Young 3b	4	1	1	1	2
Kelly rf	4	2	2	2	0
Meusel cf	4	1	1	2	0
Snyder c	4	1	1	6	0
Stengel 2b	4	1	1	2	3
Bentley ss	4	1	1	1	4
Rawlings 1b	4	1	1	10	0
Barnes p	4	1	1	0	3
Totals	36	9	10	27	12

Error—Bancroft. Two-base hits—Young, Kelly, Meusel, Snyder, Stengel. Stolen bases—Young, Kelly, Meusel, Bentley. Sacrifice hits—Young, Barnes. Double plays—Bentley to Stengel to Rawlings; Bentley to Stengel to Rawlings. Left on bases—Philadelphia, 3; New York, 8. Bases on balls—Off Barnes, 1. Struck out—By Barnes, 9. Umpires—Rigler, Quigley and Klem. Time of game—1h. 45m.

DODGERS ON TOP.

[BY A. P. NIGHT WIRE.]

BROOKLYN, May 7. — Powell's home-run drive over the right-field fence with two out in the ninth prevented Brooklyn from tying the score and Boston won, 4 to 3. Vance was bumped hard in the first two innings and then blanked the visitors until Powell made his circuit smash. The score:

BOSTON	AB	R	H	O	A
Powell cf	4	1	2	3	0
Konetchy 1b	4	0	1	11	0
Southworth lf	4	0	1	2	0
Cruise rf	4	0	1	1	0
Wheat lf	0	0	0	0	0
Holke 1b	3	0	1	7	1
Ford ss	4	1	2	2	4
O'Neill c	4	0	1	4	0
Watson p	3	0	0	3	0
Totals	34	3	9	27	10

BROOKLYN	AB	R	H	O	A
High ss	4	0	0	2	3
Myers rf	3	1	0	4	0
Daugherty 3b	4	0	1	1	2
Griffith cf	4	0	0	1	0
Wheat lf	4	1	2	0	0
Myers cf	0	0	0	1	0
Post 1b	3	0	1	11	0
Miller 2b	3	0	1	2	2
Deberry p	3	0	0	1	0
Wing c	1	0	0	1	0
Vance p	2	0	0	0	2
Neis x	1	0	0	0	0
Miller xx	1	0	0	0	0
Ryan xxx	0	0	0	0	0
Totals	34	3	5	27	10

x—Ran for Deberry in seventh.
xx—Batted for Vance in ninth.
xxx—Ran for Brother in ninth.

SCORE BY INNINGS

Boston	1	1	0	0	0	0	0	0	2	—4
Brooklyn	0	0	0	0	0	0	0	2	1	—3

SUMMARY

Error—Bancroft. Two-base hits—Cruise, Ford. Home run—Powell. Stolen bases—Powell, Southworth, Bancroft, Glaum. Sacrifice hits—Powell, Southworth, Cruise, Bancroft, Watson, Post. Double plays—Glaum to Post; Ford to Konetchy to Ford. Left on bases—Boston, 5; Brooklyn, 7. Bases on balls—Off Watson, 1; off Vance, 1. Struck out—By Watson, 2; by Vance, 6.

PIRATES WIN

[BY A. P. NIGHT WIRE.]

CHICAGO, May 7. — Pittsburg hit Alexander, Jones and Cheeves hard today and easily defeated Chicago, 11 to 5. The visitors were unable to score on Osborne. Carlson had three bad innings, but was given great support. Home runs by C. Rohwer and Grimes were features. The score:

PITTSBURG	AB	R	H	O	A
Wells ss	5	1	2	2	0
Carey cf	5	2	2	3	0
Bigbee 3b	5	1	2	0	2
Meusel lf	4	1	1	2	0
Barbare 2b	5	1	2	2	3
Cutshaw 2b	0	0	0	0	0
Grimes 1b	5	1	2	12	0
Carlson p	4	1	0	1	1
Totals	37	11	12	27	11

CHICAGO	AB	R	H	O	A
Kelleher ss	5	0	1	1	3
Paskert cf	5	0	1	2	0
C. Rohwer rf	5	1	2	2	0
Deal 3b	5	0	1	1	2
Flack lf	4	1	1	2	0
Merkle 1b	4	1	1	11	0
Kelly 2b	4	0	0	3	4
Killefer c	4	0	1	4	0
Alexander p	0	0	0	0	0
Jones p	1	0	0	0	1
Cheeves p	0	0	0	0	0
Osborne p	0	0	0	0	0
Barber xxx	1	0	0	0	0
Totals	35	3	8	27	14

x—Batted for Jones in third.
xx—Batted for Cheeves in fourth.
xxx—Batted for Osborn in ninth.

SCORE BY INNINGS

Pittsburg	1	2	1	4	0	0	0	3	0	—11
Chicago	1	0	0	0	0	0	0	0	1	—3

SUMMARY

Errors—Wells, Kelly. Two-base hits—Bigbee, C. Rohwer, Grimes, Wells. Home runs—C. Rohwer, Grimes. Sacrifice hits—Traynor, Kelleher, Jones—Bigbee, Deal. Stolen bases—Pittsburg, 3; Chicago, 1. Bases on balls—Off Carlson, 1; off Cheeves, 1; off Osborn, 1. Struck out—By Carlson, 3. Hits—Off Alexander, 1 in 1 1-3 innings; off Jones, 1 in 1 2-3; off Cheeves, 1 in 1; off Osborn, 1 in 3. Hit by pitcher—By Alexander, Kelly; by Osborn, Carey.

REDS ARE DOWNED

[BY A. P. NIGHT WIRE.]

ST. LOUIS (Mo.) May 7.—Doak's pitching, with the exception of one inning, was sensational, the Cardinals defeating the Reds, 8 to 5, before 15,000 fans. A series of breaks in the eighth inning gave the visitors four runs. Score:

CINCINNATI	AB	R	H	O	A
Burns cf	4	1	2	3	0
D'Arcy 1b	4	0	1	11	0
Duncan lf	4	0	1	1	0
Wheat lf	0	0	0	0	0
Kopf 3b	4	1	1	0	4
Harner rf	4	0	0	2	0
Hargrave c	3	0	0	4	0
Rapp c	0	0	0	1	0
Pinelli ss	4	0	1	2	3
Benz p	0	0	0	0	0
Anderson x	1	0	0	0	0
Mitchell p	0	0	0	0	0
Marquis p	0	0	0	0	0
Bressler x	1	0	1	0	0
Totals	34	2	7	24	7

ST. LOUIS	AB	R	H	O	A
Bush ss	4	0	0	0	4
Harris 2b	4	0	1	1	5
Rice cf	4	0	0	2	0
Judge 1b	4	1	1	11	0
Bescher rf	4	0	1	2	0
Smith lf	3	0	0	4	0
Faupel x	3	0	0	1	0
Hartley c	3	0	1	6	0
Phillippe p	0	0	0	0	0
Doak p	2	0	0	0	2
Griffin x	0	0	0	0	0
Totals	34	1	3	27	11

x—Batted for Gilmore in eighth.

SCORE BY INNINGS

Cincinnati	1	0	0	0	0	0	1	0	0	—2
St. Louis	0	1	0	0	5	0	1	1	x	—8

SUMMARY

Errors—Riggs, Lavan. Two-base hits—Toporcer, Fournier. Three-base hits—Smith. Fournier. Stolen bases—Lavan, Toporcer. Sacrifice hits—Hale, Poole, Eldred. Bases on balls—Off Carroll, 2; off Benz, 1; off Mitchell, 1; off Marquis, 1; off Doak, 1. Left on bases—Cincinnati, 5; St. Louis, 4. Hits—Off Carroll, 5 in 5 innings; off Benz, 1 in 2; off Mitchell, none in 1. Wild pitch—Doak. Losing pitcher—Riggs.

HUNTINGTON PARK DEFEATS MONROVIA

In a game featured by the sensational pitching of Jefferies, Huntington Park Legion defeated Monrovia yesterday afternoon at Huntington Park 7 to 4. Jefferies, who hurled for Huntington Park, fanned twenty batters. Score:

Monrovia	1	3	1
Huntington Park	7	9	1

Batteries—Harris and Greenfield; Jefferies and Robinson.

HOMER IN NINTH DOES IT

Falk's Circuit Swat Wins Game for White Sox; Yankees Step on Senators, 8 to 1.

[BY A. P. NIGHT WIRE.]

DETROIT (Mich.) May 7.—Falk's home run in the ninth inning, with Hooper on base, decided the Chicago-Detroit game here today, the White Sox winning, 9 to 7. Alfred Kenning, the 65-year-old fan, dropped dead while cheering Cobb in the seventh inning, when the Tiger leader hit a home run with two men on base. The score:

CHICAGO	AB	R	H	O	A
Johnson ss	5	1	3	2	1
Falk cf-lf	5	1	2	12	1
Collins 2b	3	1	1	4	0
Hooper rf	4	2	1	1	0
Falk lf	4	2	2	0	0
Mostil cf	4	1	2	3	0
McCan 3b	5	0	2	2	0
Schalk c	3	0	1	6	0
Faber p	3	0	1	0	4
Totals	37	9	15	27	1

DETROIT	AB	R	H	O	A
Blue 1b	5	2	1	14	0
Jones 3b	5	2	1	1	3
Cobb cf	5	2	2	1	0
Veach lf	5	0	2	2	0
Heilmann rf	5	1	2	0	0
Bassler c	4	0	2	7	0
Bagby p	1	0	0	0	2
Dauss p	1	0	0	0	0
Cole p	1	0	0	0	0
Oldham p	0	0	0	0	0
Manion x	1	0	0	0	0
Fregulia	1	0	0	0	0
Totals	40	7	11	27	15

x—Batted for Bagby in eighth.
xx—Batted for Cole in eighth.

SCORE BY INNINGS

Chicago	1	2	3	4	5	6	7	8	9	—9
Detroit	0	0	0	1	0	0	0	0	6	—7

SUMMARY

Errors—Faber, Clark, Bassler, 2. Two-base hits—Johnson, 2; Falk, Blue, Cobb, 2; Veach, Heilmann, Clark. Home runs—Falk, Cobb. Stolen bases—McClellan. Sacrifice hit—Clark. Double plays—Faber to Collins to Strunk; Clark to Bigbee to Blue. Left on bases—Chicago 7; Detroit, 10. Bases on balls—Off Faber, 3; off Dauss, 5; off Cole, 1. Struck out—By Faber, 2; by Dauss, 3; by Cole, 1. Hits—Off Dauss, 4 in 1 1-3 innings; off Cole, 3 in 1 2-3; off Oldham, 2 in 1. Umpires—Moriarty and Nallin.

INDIANS DROP ONE

[BY A. P. NIGHT WIRE.]

CLEVELAND (O.) May 7.—St. Louis defeated Cleveland here today, 10 to 7. The Indians made sixteen hits against fourteen for the Browns. Joe Wood made three doubles and a single. Bevereid and Jacobson each made triples with runners on base. Ken Williams went hitless in three times at bat. Score:

ST. LOUIS	AB	R	H	O	A
Tobin rf	6	1	1	3	0
Gerber ss	5	2	2	2	6
Sisler 1b	5	2	2	9	0
Johnson cf	5	1	3	0	0
Severeid c	5	1	3	5	0
Williams lf	4	1	0	2	0
Ellerbe 3b	4	1	1	4	2
Wood p	4	1	3	0	3
Totals	43	10	15	27	12

CLEVELAND	AB	R	H	O	A
Jamieson lf	4	1	2	2	0
Wambsganss 2b	5	0	1	2	5
Speaker cf	4	2	1	2	0
McNichols 1b	5	1	1	16	0
Bevereid rf	5	1	2	0	0
Gardner 3b	3	0	2	1	4
Wood rf	5	2	4	2	0
O'Neill c	4	0	0	5	0
Mails p	0	0	0	0	1
Morton p	3	0	1	0	1
Bagby p	1	0	0	0	5
Keefe p	0	0	0	0	0
Grossman x	1	0	0	0	0
Gulatt ss	1	1	1	0	0
Totals	41	7	16	27	17

x—Batted for Morton in fourth.
xx—Batted for Bagby in eighth.

SCORE BY INNINGS

St. Louis	0	0	2	4	5	0	1	0	0	—10
Cleveland	0	0	2	0	0	2	0	2	1	—7

SUMMARY

Errors—Jamieson, Wambsganss. Two-base hits—McManus, Wambsganss, Wood, 3; Speaker, Jamieson. Three-base hits—Severeid, Jacobson. Sacrifice hits—Kolp, Speaker. Double plays—Gerber to McManus to Sisler. Bases on balls—Off Kolp, 2; off Mails, 2; off Bagby, 2. Hits—Off Kolp, 10 in 5 2-3 innings; off Van Gilder, none in 1; off Mails, 4 in 1 1-3; off Morton, 4 in 2 2-3; off Bagby, 4 in 1; off Keefe, 2 in 1. Struck out—By Kolp, 1; by Van Gilder, 1; by Morton, 2.

YANKS GRAB

[BY A. P. NIGHT WIRE.]

WASHINGTON, May 7.—Jones had Washington's batsmen completely curbed today and New York won easily, 8 to 1. Until Judge tripled in the eighth Jones had not allowed a hit. The score:

NEW YORK	AB	R	H	O	A
Witt rf	4	0	1	2	0
Fewster cf	4	0	1	4	0
Pipp 1b	4	1	1	9	0
McNally 2b	0	0	0	0	0
Miller 2b	3	0	0	2	4
Pratt 3b	3	0	0	0	4
Ward 2b	4	0	1	2	3
Scott ss	4	1	1	1	3
D'Vormer p	0	0	0	0	0
Jones p	3	1	1	0	1
Totals	32	3	6	24	15

WASHINGTON	AB	R	H	O	A
Rush 2b	4	0	0	2	3
Harris 2b	4	0	1	1	5
Rice cf	4	0	0	2	0
Judge 1b	4	1	1	11	0
Bescher rf	4	0	1	2	0
Smith lf	3	0	0	4	0
Faupel ss	3	0	1	2	6
Hartley c	3	0	0	6	0
Phillippe p	0	0	0	0	0
Ehmke p	2	0	0	0	2
Gharrity x	1	0	0	0	0
Totals	34	1	4	30	16

x—Batted for Ehmke in eighth.

SCORE BY INNINGS

New York	1	2	3	4	5	6	7	8	9	
Washington	0	0	0	0	0	0	0	1	0	—1

SUMMARY

Errors—Fewster, Rush. Three-base hits—D'Vormer, Fewster, Judge. Stolen base—Pipp. Sacrifice hit—Bescher. Double plays—Rush to Harris to Judge; Gharrity to Harris. Bases on balls—Off Phillips, 1; off Brillheart, 4; off Jones, 1. Struck out—By Phillips, 1; by Brillheart, 2; by Jones, 5. Innings pitched—By Phillips, 7 1-3; by Brillheart, 6 2-3. Hit by pitcher—By Brillheart, Jones. Wild pitch—Brillheart. Losing pitcher—Phillips.

SEATTLE GRABS TWO MORE FROM PORTLAND

[BY A. P. NIGHT WIRE.]

PORTLAND (Or.) May 7.—Walter McCredie made it almost a perfect week against his old home town by taking both games of today's double-header, which left the series five games for Seattle to one for Portland. The Suds took the first game, 2 to 1, behind the unhittable pitching of Vean Gregg, and the second one, 6 to 3, to ten innings, when the Portland team blew up with a crash after tying the score in the eighth. Leverenz battled Gregg hard in the first game, but was unfortunate in allowing hits to right field twice with runners on second, the runner each time taking advantage of Jim Thorpe's poor arm to score. Scores:

SEATTLE	AB	R	H	O	A
Lane lf	4	0	1	0	0
Ramey rf	4	0	1	1	0
Cueto 3b	4	0	1	0	4
Eldred cf	3	0	0	1	0
Adams 2b	4	0	0	4	3
Purtell ss	3	0	0	2	3
Spencer c	3	0	0	5	0
Gregg p	3	0	0	0	5
Totals	31	2	4	27	15

PORTLAND	AB	R	H	O	A
Wortham rf	3	0	0	1	0
McCann ss	3	0	0	3	4
Hale 3b	4	0	2	1	0
Thorpe cf	4	0	1	1	0
Poole 1b	3	0	2	8	0
Elliott c	3	0	0	8	1
Farrell 2b	3	0	0	2	3
Leverenz p	2	0	0	0	3
Orr x	1	0	0	0	0
Friend rf	1	0	0	0	0
Freeman p	0	0	0	0	0
King xx	1	0	0	0	0
Totals	27	1	4	27	10

x—Batted for Sargent in seventh.
xx—Batted for Freeman in ninth.

SCORE BY INNINGS

Seattle	1	0	0	0	0	0	0	0	0	—2
Portland	0	1	0	0	0	0	0	0	0	—1

SUMMARY

Error—Stumpf. Innings pitched—By Leverenz, 7; by Freeman, 2. Stolen base—Lane. Two-base hit—Spencer. Sacrifice hits—McCann, Elliott, 2. Bases on balls—Off Leverenz, 4; off Gregg, 4. Struck out—By Leverenz, 7; by Gregg, 5. Double play—Stumpf to Adams to Murphy. Runs responsible for—Leverenz, 2; Gregg, 1. Charge defeat to Leverenz. Time of game—1h. 55m. Umpires—Casey and Byron.

Second game:

SEATTLE	AB	R	H	O	A
Lane lf	4	0	0	2	0
Ramey rf	3	0	1	0	0
Cueto 3b	4	1	0	1	2
Eldred cf	4	0	0	4	0
Murphy 1b	3	0	1	10	0
Adams 2b	4	0	0	2	4
Stumpf ss	4	0	1	1	5
Tobin c	4	0	1	5	0
Henke p	3	0	0	0	2
Schorr p	1	1	1	0	0
Totals	38	2	5	30

A CHUCKLE FOR EVERYBODY

"REG'LAR FELLERS" By GENE BYRNES

"TIGHT'S" VANISHING ACT PROVES A POPULAR NUMBER!

Can You Think of an Idea as Funny or Funnier Than This? If So, Send It in and Win a Cash Prize.

Starting every Friday and ending every Thursday, The Times conducts a Wad comic-strip contest. The best idea gets $10, and next $5, and all others available $1 each. Ideas must be original, local, "drawable" and funny. Each picture must be described in words or a rough sketch. Title and dialogue must be supplied. All strips must contain some member of the Wad family—Cicero Wad, the spender; Titus Wad, the nickel nurser; Mrs. Spenda Wad, club and society woman; Watt A. Wad, sporty; Elva Wad, pretty and frivolous daughter; Gunn Wad, 12-year-old terror, and Cicero Wad, Jr., the baby. Write on one side of paper only. Address all communications Wad, care The Times. Anyone may compete and submit as many ideas as desired. No manuscripts or drawings will be returned.

GASOLINE ALLEY—ALL DOLLED UP

THE GUMPS—THE JURY—ZANDER VS. GUMP

THE KERNEL—YOU RECOLLECT WE LEFT GUS UP THIS TREE YESTERDAY

MINUTE MOVIES

[Copyright, 1922, by George Matthew Adams Service—Trade Mark Registered U. S. Patent Office.]

By WHEELAN

THAT REMINDS ME by JACK COLLINS

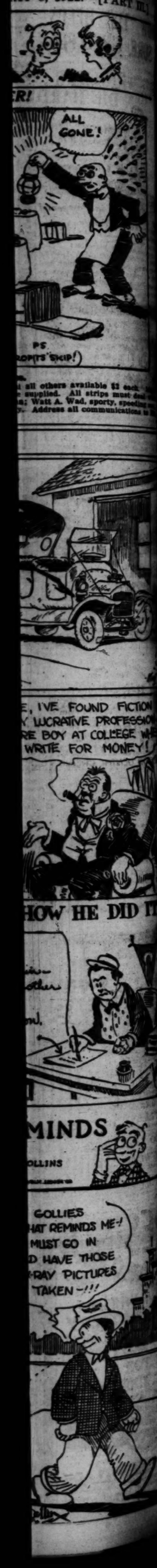

ACTOR SPURNS FLAPPERS' LURE

"Uninteresting to Me," Says Leo Ditrichstein

Exposes Secret of Great Lover's Success

New Play to be Another Story of Theater

BY GRACE KINGSLEY

Flappers, if you have tears, prepare to shed them now.

You flap in vain so far as the great lover is concerned.

I refer to Leo Ditrichstein.

"I see them with their stockings rolled down and their dresses rolled up, trotting along the street, but me—I pay no attention to them!"

So there, girls!

It isn't every husband that has a chance to record himself like that in black and white in a newspaper, is it? Because, of course, there is a Mrs. Ditrichstein. And she travels right along with "the great lover."

But you'll note that Mr. Ditrichstein did notice that their stockings were rolled and their dresses short.

Ditrichstein is willing to talk of the professional lover and his ways. Oh, merely as an intellectual expert, of course.

"It's a great line that stocking-lover has in 'The Great Lover.'"

you say to him. "Do you think that line is infallible?"

HE'D RATHER PHILOSOPHIZE

"Line? Line?" repeats Mr. Ditrichstein, who doesn't speak slang readily.

"Well, system, then," you say. "Method."

Oh, really, Mr. Ditrichsetin doesn't know. He's positive he doesn't know, however lifelike he is in the play, and even if he did help write it. He has learned merely from observation.

He'd much rather philosophize anyhow.

"The professional lover's success depends on the legend of success," he said, the other evening in his dressing room at the Mason. "What professional lover of history was it who said that his success in love was due to his indiscretions? The legend of his success grew through his telling. Women wondered where the superior charm lay. Of course, his indiscretions were probably discreet; that is, he told the right people about his affairs.

HASN'T A CHANCE

"Nothing, in love as in other things, succeeds like success. That is the idea carried out in 'Don Juan,' a play in New York last season. Don Juan allows another man to take his place in a liaison with a married woman, not letting the other woman know, the husband comes in and kills the other man, and Don Juan allows it to be thought that he is the man killed. He sneaks in to listen to his own funeral, sees in tears all the women who had loved him, and goes out swelled with vanity. But as plain John Smith, later on, he finds he hasn't a chance. Sans first youth, sans the legend of success, he is nothing to the ladies, and at the last buys love from a street walker."

Oh, positively that clever lover in "The Great Lover" was written entirely from observation!

Of course, says Ditrichstein, not every man who aspires to be a professional lover is as lucky as Roget, the French actor, who appeared one night on the stage minus an arm lost in a duel fought for a lady's sake, and was fairly mobbed by the ladies.

The original of the great lover so far as mannerisms is concerned, explains Ditrichstein, was Maurice Renault, the musician. His little courtinesses, his expansive gallantries toward the public on the concert stage, all went into the building of Paurel. The incident of the loss of the singer's voice in "The Great Lover" was built on that happening in the great Campanini's career.

PLAY IS SUCCESSFUL

It was that incident which caused the late Caruso to come again and again to see the play, and to weep buckets and buckets of tears!

Of course it is said that the love story in the play is that of Scotti and a certain famous singer now suing her husband for divorce.

"The Great Lover" is almost the only play using the theater as a background which has been successful.

"And that's only because the people in it are real people," explained the author-actor. "I don't mind playing anything that is true. My new play by Ben Hecht, 'The Mountebank of Emotion,' also is a story of the theater."

"You don't mind unmasking the theatrical people, do you?". I asked.

"No," he came right back, "because in unmasking them I unmask all human nature."

Chicken luncheon, dinner served daily, Silver Peak Guest Ranch. Reservations, Pomona Exchange. (Advertisement.

Says Nothing in Love Succeeds Like Success

Visiting Thespian in Action and Inaction as an Artist Sees Him

Times RADIO DEPARTMENT

[The Times radiophone station KHJ is situated on the roof of the Times Building and is operated by C. R. Kierulff & Co. of 737 South Los Angeles street. Dean Farran is the licensed operator in charge.]

LESSON 36

By G. C. Farmer

Loop antennae for receiving purposes can be employed advantageously providing very sensitive receivers, consisting of several amplifying units, are used. These loops, composed of a number of turns of wire on wooden frames, varying from four to twelve feet in diameter are used in exactly the same manner as secondaries of ordinary receiving circuits. Grounds are not needed.

One very good feature of the loop antenna is that it picks up signals best when the loop is pointing end toward the transmitting station. Other stations not in line will be partially or totally eliminated. Very selective receiving can thus be done simply by rotating the wooden frame on which the wires are strung. The receiving set with storage batteries, etc., can be mounted right on the frame itself, thereby doing away with any possibility of wave length change caused by shortening of lengthening of leads.

In addition to being suitable for indoor use, the loop antenna is employed at radio compass stations for detecting positions of ships at sea and other stations. Two or three and sometimes four-loop receivers located at points several miles distant from each other, comprise the complete compass station. By a simple system of triangulation, or by following the directive lines from the different receiving station loops to where they come to an intersecting point the approximate position of the ship will be indicated.

The usual procedure taken by ship operators during a fog in getting their position is to call the central compass station and ask, "QTE?" on a wave length of 600 meters, QTE? being the international abbreviation for "What is my true bearing?" After getting an acknowledgment from the compass station operator, the ship operator sends MO very slowly for two minutes, allowing the compass station to orientate their loops until the loudest signals are heard. Scales on the different loops indicate the direction in which the ship is at sea, and angles are calculated. These angles are transmitted to the ship. By drawing lines on a map from the three or four compass stations at their respective angles, if calculations have been made correctly, the navigator will know from the intersecting point of the lines the exact position of the ship.

It is also possible for the loop to be carried on a vessel. By taking directional readings from several land stations a correct position can be computed.

Loop antennae placed in houses do away with outdoor aerials, but due to the added cost of a supersensitive receiver they are not used extensively.

QUESTIONS AND ANSWERS

D. E., Los Angeles: During the KHJ concerts the other evening a very strong telegraph signal kept coming in, causing the strength of the music to be lowered until it was hardly distinguishable. Can you explain this? Also, by moving the cat-whisker to different points of the galena I could receive alternately telegraph signals, music, and wire telephone conversations.

Answer: The spark and the radiophone signals combined caused heterodyning and the music was accordingly blurred. We don't understand how you could alternately tune spark and music in by adjusting the detector only. We attribute the telephone conversation, however, to induction from the local telephone lines to your antenna.

G. L., Claremont: The Times has no information as to where you can get audion bulbs reflamented.

C. A., Soldiers' Home: Two or more audion receivers cannot be attached to the same aerial very satisfactorily. They will react on each other and make individual tuning at one time practically impossible.

"THE TIMES" RADIO CLUB.

APPLICATION BLANK.

I hereby make application for membership in The Times Radio Club. (No financial or other obligation is incurred.)

Name .....

Street .....

City ..... Telephone .....

If you have no receiving set and desire one, so state .....

Check here if you have a receiving set .....

(Mail this coupon to the Radio Editor, The Times, Los Angeles.)

Two Robberies, Fire, Woman's Trouble Total

Two robberies and a fire in two days is the way trouble bunched up for Mrs. M. E. Baldwin of 115 West Forty-second Place. According to a report which she made to the police yesterday, robbers broke into her bungalow Thursday night and stole considerable clothing and some jewelry.

Saturday evening Mrs. Baldwin went to a show, she says, and during her absence J. Smith, a neighbor residing at 4345 South Main street, discovered smoke emerging from the Baldwin residence. He called the fire department and helped check the conflagration.

When Mrs. Baldwin got home, according to her report, she took a look around and found that the party who robbed her home Thursday night had returned with some of the less valuable articles and had taken considerable other stuff. She thinks they set fire to the house.

Dynamite Cap, Hammer, Baby; Two in Hospital

Bent on staging a fireworks display for his brother, Joseph, age 3 years, Albert Duran, 4, residing at 682 Yale streets, hit a dynamite cap with a hammer yesterday.

He awoke in the Receiving Hospital, with the ends of the fingers of his left hand blown off and his left ear-lobe missing. He had numerous punctures about his face, chest and abdomen.

After being given emergency treatment he was taken to the County Hospital. His baby brother, not so badly injured, was taken home. The boys said they found the caps Saturday at Yale street and Bishop Road.

Well-to-Do Oil Operator Shoots Self to Death

Jean Simmons, well-to-do oil operator, formerly of Tulsa, Okla., shot himself fatally yesterday at his home in bungalow B, 1628 Argyle street, Hollywood. He leaves a widow and child. The police believe domestic trouble led to the suicide.

SUNDAY SERMON SENT BY RADIO

Electric - Magnetic Waves Carry Message

Rev. J. Whitcomb Brougher Speaks on Solomon

King's Courage in Making Decisions Praised

(Continued from First Page.)

cover the immediate nearness of quail. So God has given to man a moral conscience to enable him to discern the difference between right and wrong. It takes more than brains to distinguish between that which is good and that which is evil. The power that makes fine distinctions in morals is not merely intellectual—it is spiritual. There must be a right state of the heart, guarded and nurtured by purity of life, if we are to discern always the clear outlines of right.

"In the second place, he wanted the courage to choose the right and refuse the wrong. The wise man is not merely the one who knows what is right, but who does what is right. It takes courage to stand out against the influence of the world and to maintain one's absolute integrity. Whether it is in business or in pleasure, there are a thousand influences enticing the young to do wrong, where there is one encouraging them to do right. The great need of young people is moral courage. Too many in this world have a cotton string for a back-bone. I do not have the patience I ought to have with the milk-and-water - namby - pamby - chocolate-eclair-backboneless character. Many people are afraid to say that their souls are their own. The man we honor today is the fellow who has the convictions and who has the courage to stand for them in spite of the opposition of the whole world. It is said of Daniel that he had 'an excellent spirit in him.' The printer's devil, in setting up that text, made it read, 'Daniel had an excellent spine in him.' We need men and women with an excellent spine as well as excellent spirits. I think the reason that the lions did not eat Daniel was that he was mainly back-bone. The great need of the hour is for men and women who, with purpose true, dare to do right.

SOUGHT CLEAN HEART

"In the last place, he wanted a clean heart to love the good and hate the evil. The only sin that will ever have power over a man is the sin that he loves. It is easy to give up the things for which we do not care. Smallpox can be abolished, because no one in the city wants it. It is not easy to abolish the "great white plague," for there are so many corrupt in heart who want a 'segregated district.' A pig will seek a mudhole, and will grunt with delight to get in it. A sheep avoids a mudhole, and bleats if it should happen to get into it. The difference is that one is a pig and the other is a sheep. A bee will hunt for the flowers and getting the honey, make a 'beeline' home. A buzzard will fly over the flowers and finding a dead carcass will remain and enjoy it. The things that you love reveal your character. Those who love the beautiful, the pure and the true things in life, are known by what they seek. Likewise, is the character clearly discerned of those who love gossip and scandal and impurity and seek the garbage of life. With a clean heart to love the right and a strong moral courage to do it, life can be made splendidly successful and abundantly happy. God gave us a clear conscience to know the right, a strong will to do it and a pure heart to love it."

TOUCHES .. DOUBLE .. HIGH .. "C"

Premier Diva Gives Multitude Treat Via Ether Waves

Ellen Beach Yaw

TOUCHING double high C in her composition, "The Skylark," Ellen Beach Yaw, premier diva, yesterday broadcast from The Times radio station her brilliant song in the religious service conducted by Rev. J. Whitcomb Brougher.

Her masterful interpretation of the number commanding the highest-pitched, vocalizing known to music was acclaimed by a multitude.

She also radiated her art, singing "Nearer My God to Thee." Miss Yaw was accompanied on the piano by Miss Georgiella Lay of Chicago.

Delineating her effective piano work in a suite of Chopin, Gertrude Cohen rendered "Nocturne," "Ecossaises" and "Polonaise."

Miss Cohen's fine technique and artful shading carried far and wide to the enjoyment of her listeners.

CRAVED RIDE; GOT IT—IN PATROL WAGON

GARAGE EMPLOYEE TURNS TRIO OVER TO POLICE AFTER ATTEMPTED HOLD-UP

Three men who, the police believe, are bandits, craved a ride to First and Main streets Saturday night and got one to the police station, where they are now held on suspicion of attempted robbery.

The three prisoners are W. B. Howard, 24 years of age; A. E. Fletcher, 20, and J. N. Simpson, 25. Late Saturday night they dropped in at the Standard Garage, 1282 West Second street and asked for some gasoline. J. J. Everett, an ex-service man, was washing an auto.

He looked up from his work into a gun barrel, according to his report to the police. He said he finally talked the three men out of robbing him by appealing to their respect for men who served their country during the war.

Finally, he reported, they said they would call it off if he would drive them to First and Main streets. He acquiesced, but at First and Figueroa he saw Officer Champion ringing in at a patrol box, so he swung over to the curb and turned over the trio to the police.

Detectives McCauley and Trainor say that the three young men admit having attempted to hold up Mr. Everett.

MOOSE TO SING FOR ORPHANS' BENEFIT

The Greater Los Angeles Lodge Moose Glee Club will appear in a concert and recital this evening in the home of the Disabled Veterans of the World War, at 246 South Hill street. The proceeds will be devoted toward the fund by which 1200 orphaned children are clothed, fed and educated at Mooseheart, a town in Illinois, owned, maintained and operated by the Loyal Order of Moose for the training of dependent children of departed members of the order. The Moose Glee Club comprises forty trained and skilled voices, the possessors of which are all of Welsh origin.

Human life could be lengthened if people ate Kellogg's Bran regularly!

Eliminate constipation from your system through the use of nature's wonderful food—BRAN—Kellogg's Bran, cooked and krumbled, and you not only get every organ in your body working normally, but you have side-tracked disease! Eat Bran regularly, at least two tablespoonfuls daily; in chronic cases, with every meal!

Bran, through its mineral salts and ability to absorb water, giving bulk and moisture, is nature's way to assist in perfect elimination. Bran's work for health is wonderful; it sweeps the bowel tract, cleansing and purifying. Yet, Bran is not a "remedy." It forms no habit! Your physician will indorse Kellogg's Bran.

It is predicted that the consistent use of Kellogg's Bran will increase the average life from ten to fifteen years! Bran will make children grow bigger and more robust because it keeps the organs active and allows normal growth. Bran eliminates sluggishness from men and women and keeps the brain active. Bran is the most beneficial agent for constipation that can be given the aged!

Kellogg's Bran will permanently clear up a muddy or pimply complexion; it will relieve an obnoxious breath!

Consider Kellogg's Bran as a delicious cereal—as well as a regulator! Kellogg's Bran is delightful eaten as a cereal or sprinkled over your favorite cereal, its nut-like flavor adding greatly to the goodness of all foods. Or, use Bran in raisin bread, gems, pancakes, etc. Recipes on each package!

Go to your grocery today and get a package of Kellogg's Bran, cooked and krumbled!

For Perfection In The Cooking

and Coolness in the Kitchen

A DETROIT JEWEL GAS STOVE

meets the modern woman's demand for a stove with scientific oven, economical blue-flame burners, strong construction, beautiful finish.

$47.50

Detroit Jewels $28.50 Up

Terms to Suit

We stand back of the Detroit Jewel in all these counts.

Get your stove and complete home furnishings at

Rossner's

Established 1909

646 S. Main St. Phone 62424

An Established Reputation for Integrity.

Schools and Colleges

Information About Schools The Times School and College Bureau will help you secure complete information about any kind of School or Educational Training. Carefully compiled data are on file, from which source suggestions may be had which will be helpful to you. THIS SERVICE IS FREE. Address, write or call THE TIMES' Information Bureau, First and Broadway. Telephones: Pico 700 and 10391.

California Military Academy 4001 W. 16th St. Phone 74072. For young boys only. Open all year. We study the boy and meet his needs by individual attention. Fine gymnasium; large athletic field; Sloyd; Band; Dancing. Day pupils may remain till 4 and on Saturdays.

CALIFORNIA COMMERCIAL COLLEGE Phones: 62034 603 SOUTH HOPE STREET, LOS ANGELES. Main 2611 WINNER of Grand 1st, 2nd and 3rd prizes, 1921-22, in State Schools and Colleges Contest. Offers 16 Courses. Employs 16 Instructors. Send for Victory Year Book, giving detailed information. POSITIONS GUARANTEED TO GRADUATES.

MACKAY BUSINESS COLLEGE Ninth and Main. Day and Evening. 63290. Special evening course in Filing and Indexing for business girls, 6 weeks $25. Also short courses in Comptometry, Dictaphone, etc. Catalogue free.

WILLIS-WOODBURY BUSINESS COLLEGE (Willis individual method of instruction reduces time and increases efficiency.) Situations for all graduates. Personnel since 1884. Union Bank Building, Eighth and Hill Sts. (Entire Fifth Floor.)

LOS ANGELES MILITARY ACADEMY Highest standard in SCHOLARSHIP, MILITARY TRAINING AND GENERAL CULTURE. 26th year. For information address Adjutant, Phone 21411.

LONG BEACH MILITARY ACADEMY. 3056 E. Ocean Ave., Long Beach. The only Academy by the Sea. Full particulars on application to Prof. Blackwell.

URBAN (17th Year) MILITARY ACADEMY High scholarship residence and day school for young boys. Athletics, band, choir, horsemanship, dancing. Pupils enrolled now. Small classes. 800 South Alvarado St. Tel: 52647. THE BEST COSTS LESS IN THE LONG RUN.

PASADENA MILITARY ACADEMY Accredited school. College preparatory. Also grades 6 to 8. Boarding and Day Pupils admitted any time. Thorough scholarship and character training. Military, Athletics, Horsemanship, Aeronautics, Wireless, Manual Training. Every modern convenience. Address School, or L. A. phone 39491—Pasadena phone P. O. 298.

PAGE MILITARY ACADEMY— A Big School for Little Boys. The largest school of its class in America. Pupils admitted at any time. In session throughout the year. Send for Catalog, R.F.D. No. 1, Box 923. Phone 74216. ROBERT A. GIBBS, Headmaster.

60 DAY AND EVENING COURSES Radio Chemistry, College Preparatory. Salesmanship, Electric Wiring, Accountancy, Mechanical Drawing. Registrar, 717 S. Hope St. YMCA

Ratledge System of Chiropractic Schools T. F. Ratledge, Pres. Established 1906. A high class, straight, standard course exclusively Chiropractic. Free Clinic Daily. 701-711 P. E. Bldg., Los Angeles, Cal. Phone Pico 2282.

Commercial Experts Training Institute "The School of INTENSIVE Training" COMPLETE BUSINESS, SECRETARIAL AND CIVIL SERVICE COURSES. GROSSE BUILDING, Sixth and Spring Streets. Pico 291.

HOLMAN SECRETARIAL SCHOOL (Holman Business College) New Equipment. Limited Enrollment. Personal Attention. Rapid Advancement. Specialties in Shorthand and Secretarial Training. Booklet upon request. D. L. Holman, Mgr., 703 Wright & Callender Bldg., 4th and Hill. Phone Bdwy. 2490.

EGAN SCHOOL MUSIC AND DRAMA Mr. Frank Egan announces the addition of Mr. Harry Girard, eminent vocal teacher to his faculty.

22 WORD SIGNS, 20 RULES, NO EXCEPTIONS. DICTATION FIRST WEEK. POSITIONS GUARANTEED. SUMMER RATES. BELL SCHOOL—625 Black Building, 63877. SHORTEST SHORTHAND IN THE WORLD.

NEWS ITEM

Improved building conditions are seen in American Radiator Co. order for 75,000 tons of pig iron for delivery this year.

COPPERS
MIAMI
INSPIRATION
CERRO DE PASCO

These of the prominent copper stocks. Ask for our Special Reports.

Private Wire Service With New York, San Francisco and Other Markets

"Prompt and Efficient Service"

A. W. COOTE

Member
Chicago Board of Trade
Los Angeles Stock Exchange
San Francisco Stock Exchange
New York Curb
614 South Spring Street
6716 Hollywood Blvd

Long Beach, Fresno, Bakersfield, Taft, Cal.; Phoenix, Ariz.

The Future of Bank Stocks

Should Bank Stocks be bought or sold? John Moody, the Financial Authority, in his current weekly review gives an illuminating analysis of the bank stock situation. Copy upon request.

We specialize in Bank Stocks.

Howard G. Rath Company

Established 1910
INVESTMENT SECURITIES
Members L. A. Stock Exchange
512 Pacific Mutual Bldg.
Los Angeles.
Telephone 606-64.

Stocks and Bonds

Investment Inquiries Invited

Jno. O. Knight & Co.
Stocks—Bonds
411-14 Van Nuys Bldg.
Members Los Angeles Stock Exchange
Telephone 1650

A. M. Clifford
Investment Counselor and Financial Analyst

Has no Securities for sale, and acts only as an "adviser."

Serves clients from an independent and disinterested position in selection or investigation of Bond or Stock investments.

Has specialized for over sixteen years in the analysis of such securities.

Stock Exchange Building
Los Angeles

24 Series of Our
Convertible Trust Certificates
have been paid on their due date.

Every interest coupon has been paid on the day it became due.

A searching investigation will show this is the most attractive Investment available.

Yielding
8%
Payable Quarterly
Let us tell you about them.

ELLIOTT & HORNE CO.
Bond Dealers since 1904
Stock Exchange Bldg.
639 So. Spring St.
Main 7255

ARONSON & COMPANY
STOCKS and BONDS
Herman W. Heilman Building
Phone Broadway 5750
Los Angeles

COMMON LAW COMPANIES
Organize under declaration of Trust. Many advantages. Legal everywhere. Managed by trustee. Limited liability. No State organization fees, reports or franchise tax. Need or do business anywhere. Better than a corporation or partnership. Booklet free.
MODERN ORGANIZATION COMPANY, 904 South Broadway, Los Angeles, California.

Items on Oil, Mining and Business News.

OIL OPERATIONS REPORT MADE

Production Statistics for 1921 Given

San Joaquin Valley Strike Cited as Beneficial

Other Valuable Data Are Compiled by Supervisor

The February chapter of the seventh annual report of the State oil and gas supervisor is now available at the various offices of the State Mining Bureau, it was announced yesterday.

The special features of the report are production statistics of California oil fields and a resume of oil-field operations in California during 1921.

The record of operations during 1921 shows that 55 per cent of the drilling operations in proved fields were concentrated in the four newer fields, Elk Hills, Huntington Beach, Long Beach and Richfield. One hundred and thirty-one notices were filed for wildcat wells, and 181 notices were filed for drilling shallow wells at Devil's Den and Conejo. Twelve hundred and eighty-seven notices for new wells were filed during 1921. The report gives a detailed analysis, by deputy supervisors, of the notable development operations of 1921 in each field in the State.

Particular attention is given to observed results of the shut down in the oil fields of the San Joaquin Valley during the oil workers' strike in September and October, 1921. Conditions in the various fields affected in the strike are analyzed by Deputy Supervisors C. C. Thoms and R. M. Barnes, and Petroleum Engineer E. Huguenin.

The supervisor's report concludes that, from the viewpoint of the oil industry as a whole, including producing and marketing interests alike, the strike resulted beneficially. It caused a large quantity of oil not needed in the market to be left in its natural underground storage. Surface storage was being filled at a rapid rate and this condition, coupled with the general industrial dullness, threatened further reduction in the price of crude at the well. The price was reduced 35 cents per barrel on May 13, 1921, and another 35 cents on Aug. 3, 1921.

VALUABLE INFORMATION

The subsequent investigation by engineers of the department of petroleum and gas have shown that, as a whole, the strike shut-down simply deferred production without greatly affecting the ultimate recovery of oil. In many cases there was a flush production for several months, after operations were resumed, which almost enabled producers to regain, during those months, the production deferred during suspension of operations. The investigation also shows that there has been no marked change in water conditions following restoration of normal operations.

A study of the data of the shutdown furnishes valuable information by which operators can be guided in shutting in production during periods of overproduction such as the present.

Oil-field operations at present are principally confined to the fields of Kern, Los Angeles and Orange counties. A number of wells are now reaching the completion stage at the new Santa Fe Springs oil field. This field has been compared, as to productivity of wells, to the Elk Hills oil field. It will be recalled that early in 1921 twenty-five wells in the easterly portion of Elk Hills were contributing some 50,000 barrels daily to the production of the State. At that time, over 1,000,000 barrels of oil were being run into storage monthly and the Elk Hills production was one of the determining factors in the two drops in the price of crude during 1921. During March of this year 1,500,000 barrels of crude were run to storage. Under these conditions it would seem that there is no particular call for speed in drilling programs. This applies especially to Santa Fe Springs, where the competitive urge to obtain production seems to have influenced several of the larger operators to place early completion of wells ahead of proper and orderly protection of both gas and oil deposits. In one recent instance a well was hastened to production without first making necessary tests to determine if damaging quantities of water were prevented from entering the oil sand.

NEW WELLS STARTED

Because of the method of drilling at Santa Fe Springs the gas zone must be protected by pumping mud fluid, under pressure, into the porous gas sands, thereby sealing the sands and protecting the gas against water invasion. This system of protection requires a few days' additional drilling time, but the cost of such work is a small item compared with the final return in clean oil production and the value of the gas protected and saved for future use.

Oil-field operations reported to State Oil and Gas Supervisor R. E. Collom during the week ending April 29, 1922, show twenty-three new wells started, as compared to twenty-eight during the previous week. The total new wells this year is 437, compared to 503 the same date last year.

Tests for water shut-off this week numbered thirty-nine, as compared to thirty during the previous week. Yearly total to date, 491; total to same date last year, 495.

Deepening or redrilling jobs this week numbered twenty-one, as compared to fourteen during the previous week. Total to date this year, 249; total to same date last year, 250.

Abandonments numbered nine this week, as compared to four during the preceding week. Total to date this year, 109; total to same date last year, eighty-one.

Screw Threads

Screw threads are demonstrating their importance to Congress. Their standardization on bolts, nuts and the other multitudinous things on which they occur in modern industrial equipment was entrusted by Congress in 1918 to a commission of officials and engineers. The task proved too big for accomplishment in the period originally set, and Congress is now advancing the date for the final report to 1927.—Nation's Business.

RARE MINERALS, METALLURGY, CHEMISTRY.

Yes are politely requested to submit samples, carefully wrapped and tagged, with letter accompanying stating what tests are desired. Make sample of small size. There is no necessity for big chunks. Correspondents offering matter for analysis with card, or scrap of paper, intended to show that the stuff is from Jim Jones, for instance, with no marks of identification on samples, will, hereafter, receive no attention whatever.

Fluorite

NEEDLES, April 15.—Question: Please classify the samples I am mailing you today by parcel post. The larger samples are marked No. 1 and the smaller ones as No. 2. C.

Answer: You've struck commercially valuable, mineral at last! The question is, how much of it have you for sale?

The larger samples, like quite a number of other minerals, when pulverized and placed on a hot coal exhibit a phosphorescent light, resembling luminescent minerals such as triboluminescent blende, certain quartz, etc., which, if rubbed together in the dark, show luminous streaks of "fire," and lightning-like in miniature. The mineral occurs in colors of white, gray, many tints of blue, green, yellow, purple and red. Chemically the specimens are calcium fluoride; mineralogically they are fluorite or fluor spar. There is approximately 50 per cent calcium and over 47 per cent fluorine in the specimens.

Fluor spar when occurring in large flawless crystals is used for manufacturing vases, ink stands, as a gem of rather low value in the scale of hardness, and also in the etching of glass; for the manufacture of hydrofluoric acid; as a flux in metallurgy, and the very highest grades of the mineral are known as optical fluorite. Your samples, however, are not of optical grade. It would appear that mineral represented by the samples would find a market at smelters.

No. 2 samples are acicular calcite chiefly, with low percentage of fluorite. Both No. 1 and No. 2 carry minute traces of copper carbonate.

Two Samples

KEELER, April 15.—Q.: I am sending you two samples of mineral. Will you please help me out on them. No. 1 has some of the qualities of niter while No. 2 looks like fuller's earth. Please tell me if either of them are of commercial value. E.

A.: Sample No. 1 is probably altered rhyolite, high in silica. Lime carbonate traces; aluminum silicate in the rock with low per cent alumite. The reaction for nitrogen is very weak. No. 2 is far from fuller's earth. It is in part floatstone (silica) with lime carbonate present.

Three Samples

YERMO, April 16.—Q.: I am sending three samples which I would like analyzed. They are from the desert a few miles from Yermo, San Bernardino county. R.

A.: Sample No. 1 is impure lime carbonate, with iron manganese present. No. 2 is a lava-like conglomerate containing iron silicate and chalcedony (quartz variety.) No. 3 is quartzitic rock; iron oxides and probably altered pyrite present. Not tested for gold or silver. Lead-zinc traces.

Fuchsite

FELLOWS, April 16.—Q.: Please state what this mineral is composed of. L.

A.: The sample is a variety of mica known as fuchsite, in which part of the alumina is replaced by chromium sesquioxide. The color of the mineral is emerald green. Fuchsite contains approximately 10 per cent potash; over 45 per cent silica; alumina, 34 per cent; chromium some 4 per cent with low percentages of lime, soda, magnesia and fluoric acid.

Silver Present

ROSAMOND, April 17.—Q.: Please assay this sample for silver, or anything of commercial value. Location near Randsburg. D.

A.: This department of The Times makes no fire assays. The sample is composed of hydrous aluminum and magnesium silicates and it shows, under the microscope, traces of mineralogical "silver mulm"—altered silver sulphide or "black silver."

Platinum Absent

LOS ANGELES, April 17.—O.: I am sending today a sample of rock from a blind lead we struck. It does not carry silver or gold, as I have had it assayed. It seems to me it's a kind of hornblende schist and carries quite some oxides of iron, but there also seems to be a soft streak of mineral imbedded in the iron. I marked the rock where this occurs and hope that you could give me an idea as to what this rock contains. Is there a possibility of carrying platinum (Sperrylite?) Trusting to have your report in due time. J.

A.: You have correctly stated many of the minerals found in the sample. Zinc is present with lead traces. There is some little pyrite showing under the glass with traces of "peacock iron" (iridescent.) Leafy microscopic hematite, and a like variety of titaniferous iron detected.

It was a task indeed to separate the soft sulphide, in part, in the hope of detecting Sperrylite (platinum arsenide,) which (when theoretically pure) would show 56.5 per cent platinum. The named arsenide analyzes antimony and rhodium also in small quantities. Sperrylite occurs at the Rambler mine in Wyoming.

Your sample was carefully tested on platinum foil for Sperrylite, and further analyzed with negative results.

"Peacock Iron"

OCEAN PARK, April 18.—Q.: I am sending herewith sample of ore and would be pleased to have you make analysis for copper, silver and gold. The sample is from my claims and I have never had them tested before. This is the first sample I have ever sent you. M.

A.: The specimens indicate that with some work on the claims ores of copper may be obtained. There is no magnetic pyrite (pyrrhotite) in the samples and copper is present with traces of bornite (iron copper sulphide.) We make no fire assays for gold or silver. Free gold is absent.

Pulverized Ore

REDONDO BEACH, April 19.—Q.: I am sending you under separate cover four samples of ore from Murray, Idaho. Please test and give percentages of lead, copper, gold and silver. T.

A.: As a rule we do not like to receive powdered ore for mineralogical analysis. Massive samples are always preferred. For gold and silver values you are likely referred to assayers. There is no copper in sample No. 1. No. 2 contains pyrite and lead traces. No. 3 is on the order of No. 2, and No. 4 shows galenite traces.

Ferruginous Quartz

BEVERLY HILLS, April 19.—Q.: The sample is from the Cherokee Mine, Arizona. Analyze for the gold value per ton ore. I am going to exploit the mine. B.

A.: There is more or less altered pyrite in the rock which might assay gold. Free gold is present in two small colors.

Chiefly Dolomite

SAN BERNARDINO, April 19. Q.: I would like a complete analysis of the inclosed lime rock for 100 percentages. B.

A.: We do not make quantitative analyses. Qualitative work only. The sample is dolomite in high percentage (magnesium and lime carbonates.) Sulphur present with traces of fetid baryte.

Calcite

LOS ANGELES, April 20.—Q: What is this black crystal? L.

A.: It is lime carbonate, impure with iron and manganese stains.

Hornblende Rock

ESCONDIDO, April 20.—Q.: Test for classification, or indications as to values; base or precious. C.

A.: Decidedly base! The rock carries pyrite and mica traces. Of doubtful commercial value and believed to be "pitchblende" (?) by quite a number of people. There is no uranium in the rock, however.

Free Gold Traces

YUMA (Ariz.) April 20.—Q.: I am sending you some mineral today under separate cover. Please try it for gold. I have been told that it carries heavy in gold and other minerals of value. The sample came out of a ledge that shows free gold. Thanking you for the favor of a report, in advance. M.

A.: There is but little dependence on small specimens of ore carrying more or less free gold either by fire assays or panning. Some rock will pan long streaks of gold, while others, from the same ledge, will pan no gold.

The three lots of specimens analyze very much alike, with the exception that No. 2 contains one piece of hornblendic granite. Quartz, hornblende, magnesium and aluminum silicates; iron oxides, garnet, and altered epidote present. Lead and zinc in rather low percentages.

DRILL HITS FRAGMENTS OF FALLEN METEOR

[SPECIAL CORRESPONDENCE.]

WINSLOW (Ariz.) May 5.—D. M. Barringer of Philadelphia, one of the main owners of the Meteor Mountain property, states the report of striking the mass of the meteor is premature, at least. In the drilling operations, now down about 1300 feet, have been struck fragments of the meteoric iron, tightly cemented in lime and iron oxide, showing traces of nickel. It is believed the drilling has crossed the downward path of the meteor as it buried itself beneath the plain.

MINES REPORT DEFICITS

Annual Statements of Some of Southwest's Leading Corporations Show Year's Business Decreased

PHOENIX (Ariz.) May 5.—Annual reports from the leading southwestern mining corporations generally tell a story of waiting and of relative loss during the last year. Production was confined to the first few months of the year, save in a few mines, though there was resumption of operations to a slight degree in the last days of the year.

Inspiration was closed from March 31, 1921, to February 15, last. There was consequent loss of $1,790,000 and a depletion of surplus of nearly $2,000,000, compared with the 1920 report. The 1921 copper production was of 15,174,768 pounds of copper, at a cost of 15.208 cents a pound. The ore extraction for the first quarter was 598,823 tons, averaging 1.135 per cent. Costs were estimated at 52 per cent above pre-war times. For $1,000,000 there was purchase of the porphyry mining ground of 561 acres, mainly patented, giving valuable extension to the company's area and affording much better access to the Live Oak and Keystone sections. A subscription of $403,000 was made to the stock of the Apache Powder Company. From the Arizona Oil Company, a California exploitation, the company received $111,792. Work on the Zonia property in Navapai county proved unsatisfactory and an option on the mine was surrendered.

OLD DOMINION'S REPORT

Old Dominion for the year, charged off a loss of $1,482,056. Production was stopped April 12, last, after copper production of 7,289,646 pounds. Copper sold totalled 14,902,677 pounds, at net average price of 12.51 cents. The smelting department handled 33,351 tons of ore and the concentrator 44,279 tons. For the year was pumped a daily average of 3,307,000 gallons of water. A new Diesel installation is an economy that will pay its cost in one year.

Iron Cap's loss for the year was figured at $200,996. There has been denial of rumored consolidation of this property with the Commercial and Old Dominion.

Phelps Dodge Corporation returns a "paper loss" of $8,559,069, for the year, with shutdown expenses figured at about $100,000 a month. The year's production was 28,639,955 pounds of copper, 5,303,846 pounds of lead, and 852,925 ounces of silver. Copper deliveries amounted to about 125,000,000 pounds. Note is made of the purchase of the property of the Arizona Copper Company, Ltd., including an immense acreage of concentrating ores in the Clifton-Morenci-Metcalf district, a 4000-ton concentrator, a 5000-ton smelter and the Arizona and New Mexico Railway, from Clifton to Hachita. The last item was resold to the Phelps Dodge, El Paso and Southwestern Railway system for $4,500,000. Notation is made of important readjustment of the corporation's smelting and refining trade, this with inclusion of the late transfer of Phelps Dodge refining from the Nichols plant at Laurel Hill to the Perth Amboy plant of the American Smelting and Refining Company.

New Cornelia's "net deficit" for the year was $360,102, including ore depletion and depreciation. Gross income was $2,737,141. Owing to the fact that serious damage would result were the leaching operations closed, there was continuation of operations at the rate of 1,500,000 pounds a month, with 300 men employed instead of a normal force of 700. Costs were lower than had been figured, and the recovery percentage 76.5, despite the fact that half the ore treated came from immediately above the sulphides. The average grade was 1.506 per cent copper, directly deposited in cathodes, with no necessity for smelting or refining. The mine will be ready for production of 5000 tons of sulphides a day before the mill can be built for it. There is expectation that work on the mill will be started this year. The available carbonates are estimated at 7,532,175 tons of 1.48 per cent ore. Copper production was 20,198,382 pounds, deliveries were made of 28,768,000 pounds and 16,246,000 pounds remained in stock at the last of the year.

Legal

NOTICE TO HOLDERS OF FIRST MORTGAGE SIX PER CENT GOLD BONDS OF SAN GABRIEL ELECTRIC COMPANY.

All holders of First Mortgage Six Per Cent Gold Bonds of SAN GABRIEL ELECTRIC COMPANY, issued under and secured by that certain mortgage and deed of trust dated February 24, 1898, from San Gabriel Electric Company to Union Trust Company of San Francisco, will hereby take notice that all said bonds are hereby called for payment, and that the same shall become due and payable on the 1st day of June, 1922, all in accordance with the terms and conditions of said mortgage and deed of trust.

The payments of principal of said bonds, and in addition 4% premium thereon, together with all interest accrued thereon on said 1st day of June, 1922, will be made upon presentation of said bonds for redemption to said Union Trust Company of San Francisco. Said bonds will bear no interest after said date.

Dated, April 20th, 1922.

SAN GABRIEL ELECTRIC COMPANY
By W. A. Brackenridge,
Vice President.

SOUTHERN CALIFORNIA EDISON COMPANY,
By A. N. Kemp,
Vice President.

UNION TRUST COMPANY OF SAN FRANCISCO,
By L. E. Greene,
Vice President.

An Established Market For Hydro-Electric Power

THERE is need for more hydro electricity in the great back country around Los Angeles. A continuous demand has been established in that section from the desert around Owens Lake, Trona, Barstow, through the rich agricultural district surrounding San Bernardino, Redlands, Riverside and Perris, through the orchard country around Banning, and on down the Coachella Valley to that great farming country, Imperial Valley.

This is the territory of the Nevada-California Electric Corporation. Here is its market for power—with increasing demand year after year.

The costly long distance transmission lines of this Company have been installed. Its generating plants turning out 71,000 H.P., are 80% hydro-electric. Its power market has great stability from diversified industries in many communities. The growth of the company in California power development is established.

We are offering First Lien 6% Gold Bonds of this Electric Company, due 1946, at 97, to yield 6.25%. Your investment in these bonds you acquire a security of stable and permanent merit.

Decide today to make this investment. It will pay you to write, phone or call at our office for descriptive circular.

PASADENA
614 Chamber of Commerce Bldg.
HOLLYWOOD
6404 Hollywood Blvd.
SAN DIEGO
224 First National Bank Bldg.,
SANTA BARBARA
216 San Marcos Bldg.
SEATTLE
SAN FRANCISCO
CHICAGO
NEW YORK

BLYTH, WITTER & CO.
521 Trust and Savings Bldg., Los Angeles
Sixth and Spring Streets
Phone Broadway 327

Stevens, Page & Sterling
GOVERNMENT, MUNICIPAL AND CORPORATION BONDS
Van Nuys Building
Tel. Pico 2070
Los Angeles

HUNTER, DULIN & CO.
Oakland
San Francisco
Santa Barbara
San Diego
Pasadena
Hollywood
Main 6001
Los Angeles

A. H. CRARY
Stocks, Grain,
Direct Private Leased Wires
618 S. Spring St.
Los Angeles
65304

Merrill, Lynch & Company
MEMBERS NEW YORK, CHICAGO, DETROIT, CLEVELAND STOCK EXCHANGES
421-429 I. W. VAN NUYS BUILDING. PHONE 6268.

$150,000

Associated Telephone Co.
7%
Collateral Trust
Sinking Fund Gold Bonds

TAX EXEMPT IN CALIFORNIA

DATED FEBRUARY 1, 1922 — DUE FEBRUARY 1, 1937

DENOMINATION $1000

Interest payable semi-annually, February 1st and August 1st, without deduction for Normal Federal Income Tax up to 2%, at Merchants National Bank, Los Angeles, or Wells-Fargo Nevada National Bank, San Francisco. Principal payable at Merchants National Bank, Los Angeles.

TITLE INSURANCE AND TRUST COMPANY, LOS ANGELES, TRUSTEE

CAPITALIZATION

	Authorized	Outstanding
Capital Stock	$2,000,000	$587,700
Mortgage and Collateral Trust 6% Bonds	2,000,000	829,200
Collateral Trust 7% Bonds (this issue)	300,000	150,000

Balance of Collateral Trust 7% Bonds will be presently issued to provide for additional improvements to the system.

Reference is hereby made to a letter of Mr. Geo. B. Ellis, President of the Company, from which the following salient features are summarized:

SECURITY: These bonds will be secured by deposit with the Trustee of Associated Telephone Company Mortgage and Collateral Trust 6% Bonds (due in 1950) which are a first lien (subject only to $59,000 underlying bonds, of which amount $23,000 are owned by the Company) upon the entire properties of the Company. The trust indenture provides that the collateral security must at all times have a par value one and one-third times the amount of 7% bonds outstanding, so that at the time this entire issue of $300,000 is outstanding there will be as security in the hands of the trustee $400,000 of mortgage bonds. This issue will be further secured by a lien upon the central office building of the Company in Long Beach.

EARNINGS: Net Earnings, after deducting depreciation, for the year ended December 31, 1921, amounted to $118,748, or over two and one-third times total bond interest charges. It is estimated that if improvements now being made are completed before August 15, 1922, net earnings for the calendar year 1922 will be in excess of two and one-quarter times all interest charges, including interest on this entire issue of 7% bonds.

SINKING FUND: A sinking fund is created requiring the company to deposit with the Trustee semi-annually beginning August 1st, 1923, funds to be used by the Trustee to purchase bonds in the open market or to call bonds by lot at not exceeding 105 and accrued interest. These payments when made will be sufficient to retire the issue by maturity and will result in an active market for the bonds.

THE COMPANY: Associated Telephone Company owns and operates the telephone systems in the cities of Long Beach and San Bernardino, California, this property being a consolidation of the "Pacific" and "Home" systems. The territory having an estimated population of 120,000, is now served without competition. On August 1, 1922, at which time improvements now being made should be completed, the value of these properties as appraised by our engineer will be approximately $2,300,000, or over two times the entire outstanding bonded indebtedness, including this issue of bonds. The Company operates under franchises extending beyond the life of this issue.

Bonds are offered when, as and if issued and received by us, subject to approval by counsel and to final authorization by the Railroad Commission of the State of California

PRICE 100 AND ACCRUED INTEREST, YIELDING 7%

WILLIAM R. STAATS COMPANY
Established 1887
GOVERNMENT, MUNICIPAL AND CORPORATION
BONDS
640 SOUTH SPRING STREET
SAN FRANCISCO — LOS ANGELES — PASADENA
SAN DIEGO

Orders having been received in excess of the amount available, this advertisement appears as a matter of

Financial and Mining News of the World

...ENOA AFFECTS STOCK MARKET

...s Tendency is Toward Lower Interest

...ian Situation Factor on Exchange

...t Year's Budget Will be Discussed Soon

[BY CABLE—EXCLUSIVE DISPATCH.]

...DON, May 7. — The uncer... of the Genoa conference is ... itself a tendency here to... lower interest rates, as well ... on the Bourse. The ... situation, although unim... in itself, stands predomi... from the moral influence it ... on Allied relations. ... the little Entente nor ... are prepared to risk their ... in a country as insecure as ... and France is felt to rep... continental nations in gen... which have lost enormous ... through repudiation so far as ... to the civilized world. ... purchased. Russians ... to the amount of 1,000,000,... and francs in addition to in... securities worth 1,500,000,... Spain, while French invest... estimated to total ... in government ... and 1,000,000,000 in other ... of industrial activity. Hol... and Switzerland come next in ...

...ENFORCE CLAIMS

...s no exaggeration to say that ...nia's industrial position ... existence to the savings ... western nations, just the ... Pacific was built up ... capital. The Europeans ... to safeguard their ... through the pressure ...

...ing a paper guarantee ... to indemnify them ... how much they would be ... the entire free-to-turn over ... and factories to ... and then ultimately ... the promises as well. ... market maintains its indif... investing commitments. ... have dropped only slightly ... acts freely. The ... currently 6.4 per ... per cent treasury ... 6½ per cent until ... 7½ to 8½ per ... yield of 5.5 per cent. ... the government's interest ... internal investors to ... perpetuals instead of ... bills which frequently ... while the high return ... to foreign capital which ... great hope of specula... arising from improve... exchanges. Exchange rates ... slightly.

...per cent loan of 1920 rose ... on being freed from gov... trading restrictions.

...1923 budget which already ... prepared will be discussed ... to provide economies ... already becoming effec... the year, such as the annual ... of 40,000 government ... and further simplifi... of taxes. It is expected that ... of the trade crisis in ... years will re-establish an ...

BRINGS IN NEW WELL AT BEACH

Rhoads Company Strikes Oil in Forty-four Days

Effective Pioneering Work Repaid by Gusher

Fifteen-Hundred-Barrel Flow at 2693 Feet

BY ELLWOOD J. MUNGER

Bringing in a 1500-barrel well and opening up a new field for Huntington Beach is what the Rhoads Oil Company has just done for the petroleum industry of California. For straight out and out pioneering the work of a company that came into Huntington Beach only ten months ago, stands out as an achievement. For a year or more, the southwestern side of the field was rather scoffed at and considered to be of little value. Operators admitted that there might be a little oil there, but it would be heavy gravity and wells would be small producers. The Rhoads Oil Company has the second largest producer in this very section of the field making twenty-three gavity oil.

The big well of the Rhoads Oil Company that has sprung as big a surprise as when oil was first discovered at Huntington Beach, is No. 5. Shutting the top and heavy oil sand off, and going down to 2693 feet the big sand was struck. The eight-inch pipe was set at 2682 feet, and like some of the biggest wells in the south, such as the Chapman and Bell wells, Rhoads No. 5 just pierced the sand. The gas pressure continues to build up constantly, and the production shows a steady increase also. Judging from the way it is performing now, it looks as though the output will go to 2000 barrels.

COMPANY GETS RESULTS

The Rhoads Oil Company entered the Huntington Beach field less than ten months ago, and its coming attracted little attention. However, it was not long before this company began to get results. Taking over properties that other companies failed to make good on, Rhoads made good producers. The No. 5 well is one of the greatest successes that any oil company could ever hope to make. Getting a gusher in property considered questionable and getting one of the biggest wells in the field in forty-four days is an event.

There will be a rush to develop the adjoining property as the Amalgamated and Standard have had wells awaiting the development of the Rhoads Oil Company has accomplished.

Six new wells are scheduled to put a new figure on the daily output of the Huntington Beach field. The Amalgamated Oil Company completed Miley-Keck No. 6A at 2857 feet and the new well looks good for about 300 barrels. The Bolsa Chica Petroleum Corporation has its No. 1 ready to bring in. This well has been in the course of drilling for almost two years and is now completed at 3217 feet. Indications point to a 200-barrel well for the Bolsa Chica. Hamilton-Winpenny No. 3, formerly the Unity Oil Company No. 1, was completed at 2742. This new producer looks like it will settle down to a 300-barrel well.

ANOTHER FAMOUS WELL

The Peerless Petroleum is another well famous in the history of Huntington Beach. Started soon after the Union Oil Company abandoned the 3200-foot Newland well, the Peerless continued in the face of all kinds of adversity and adverse criticism, hanging on when it was hard to finance, and having all the troubles known to the business. The well was finally finished at 3353 feet. With about 200 feet of formation carrying shale with streaks of oil sand, the entire carrying oil, the Peerless Petroleum management has reason to believe it will get a commercial well.

The Sun Company of California has hopes pitched high for a well at No. 8. Drilled to 2853 feet the last 200 feet was practically all oil sand and if showings mean anything the Sun Company should get a 400-barrel well. L. W. Courtney, former Union Oil field superintendent, drilled this well for the Sun Company.

A new entrant in the Huntington Beach field is the Huntington-Downey Oil Company. This new company, backed by Huntington Beach and Downey capital, secured a lease on some property completely surrounded by Standard Oil holdings, namely five and one-half acres located in Block C, Tract 7. J. H. Macklin of Gypsy Oil Syndicate fame is connected with the new company and will look after its Huntington Beach activities.

DRILLED TOO DEEP

The Holly Oil Company's No. 1 drilled and deepened to 3783 feet is on the pump. Evidently the drilling was carried a little too deep as the well is making some salt water and very little oil. It will probably be necessary to plug back to 3700 feet in order to get the big original production that formerly characterized the Holly well. Huntington Beach seems a rather treacherous field when it comes to the redrilling and deepening old producers. There seems to be an ever-present danger of running into bottom water in almost every section of the field.

The wonderful success of the Union Oil Company in the transforming of a small producer at Moree 3 into a 4500-barrel gusher has stimulated deep drilling in Richfield. The Standard Oil Company's Kellogg No. 2, now at 5200 feet continues to make hole in brown shale, the oil showings being of little importance. The Chanslor-Canfield Midway has three deep wells under way on the Bradford property. Two of these wells are close to 4500 feet and both are looking very good. The Petroleum Midway has a deep test well drilling at Yannell No. 9 that is destined to shed a lot of new light on the field. The famous Richfield-Giant is another well that recently stopped drilling at 4300 feet that is to go on and search for the deeper sands.

The Ridge Oil Company went close to 4800 feet and found no production. Rather than see the men who backed the Ridge Oil Company with their dollars lose Vern Dumas, the man who financed the Ridge, has offered to let the company have a part of his Long Beach holdings on which a well can be drilled and the Ridge stockholders recoup their losses.

Santa Fe Springs started off early in the year with the biggest producer in Southern California and up to date continues to hold the record. The latest sensation of this new and wonderful field, recently "dubbed" the "Elk Hills of the South," is the General Petroleum's Santa Fe No. 1. This well at 3971 feet started off at 3000 barrels and gradually increased its output until the marvel figure of 4600 barrels was reached. Flowing under a pressure of 535 pounds and the oil coming through an inch flow nipple the well bids fair to be one of the longest lived big wells in the southern field. General Petroleum officials say that Santa Fe No. 3 is higher up on the structures and will be a rival for the already famous No. 1.

TEST WELL

The Amalgamated Oil Company is testing out the lay of the land on the Dallugge property by drilling No. 1 deeper and studying the core samples taken from twenty-five to thirty feet below the production zone of Dallugge No. 1. As the Amalgamated Oil Company has a number of wells planned for this property a study of the field will come in good stead.

George F. Getty's Nordstrom No. 1, drilling at 3400 feet, is beginning to look like big production. This well has made remarkable good drilling time and has been also remarkably free from the usual mishaps attending the drilling of a deep well in hard formation.

Fifty-five days was the actual time the under-reamer in the hole delayed the work on the Standard Oil Company's Brownrig-Kellar, now at 4700 feet. A rotary crew runs a little better than $100 a day, which means that it cost the Standard Oil Company $4000 to recover a little piece of iron that would allow the drilling of the well to continue to completion.

A report that the coming in of the big General Petroleum well had cut down the production of the Union Oil Company's Bell No. 1 is without foundation. The Bell well has not varied more than a dozen or so barrels daily for more than three months. This big well is producing its 3200 barrels daily.

PRODUCTION TEST FAILS

The recent production test to which the Long Beach Consolidated subjected its well failed to get a well, and preparations are now being made to redrill and deepen. The Long Beach Consolidated accomplished something that no other company has been able to do, that is to shut off water. Drilling resumes at 3491 with a perfect hole free from water.

Important developments are scheduled for the new Redondo field within the next week or ten days. The Chansler-Canfield has two wells showing oil in quantity, the Union's Francis flows about forty barrels between the casing as drilling continues. The Standard Oil Company's Torrance Community, is getting down to where it will bear a little close inspection before long. The Redondo field is practically all leased up by the Big Five and there is little or no chance for the stock company or the small oil company to operate.

At Long Beach the General Petroleum has stepped into the oil lime light by bringing in the field's biggest producer up to date. Signal No. 1, completed at 3060 feet is flowing steadily at 2400 barrels, the oil being 26 gravity, and as free from sand and water as any oil that ever came from the earth.

ANOTHER BIG WELL

The Henderson Petroleum is credited with the second big well of the week at Long Beach. Steele (Ella) No. 1, drilled to 3095 feet, the third producer for the Henderson Petroleum started off at a 1000 barrels, gravity, 26.5. The oil is the lighest gravity product the Hill has yet produced.

The Shell took third place by bringing in an 850-barrel well on the Patton-Wilson lease at 3200 feet. Pickler No. 1, landed a production string at 3145 feet, and has all the outward appearances of a big well. The Shell's Church No. 1 dropped down to 240 barrels, and is to be redrilled and deepened.

The Marine Oil Corporation's No. 1, recently brought in as a 600-barrel well, has dropped to 50 per cent of its initial production. The well is being placed on the pump in the hope that the rod agitation will bring up the output. The action of this well would seem to spell a short life for the large number of closely located wells on the top of Signal Hill. Wells are located so close together that one man could work derrick for three or four of the rigs at the same time.

To date the Walker-Western has had little or no success in loosening the liner and getting out the 6-inch oil string for recementing the well.

Nip Youth's Plan to Get Rich Quick

For the third time in several months, William Protz, 25 years of age, has slipped from the ladder of commercial fame. Filled with enthusiasm to achieve success in the financial world, Protz, according to the police, has repeatedly attempted to establish his fortune on the proverbial shoestring, but through methods he has adopted has run athwart the law. Peddling without a license was the charge laid against him when placed in the City Jail by Police Sergt. Ross and Officer Kykendall.

Protz's plan of developing a business for himself as told by the police was as follows: He would first purchase a watch in a Main-street second-hand store, then develop a severe toothache, then make out a dentist's bill. With these there accessories he would approach the offices of a large firm on pay day. Clashing his jaw with his left hand, he would hold the watch out in the right hand as he said, "My, what a toothache, I have got. Here, I will sell you a watch for half price so I can pay my dentist." Having made his sale, Protz would again visit a second-hand store, buy another watch, and proceed with his salesmanship. Last night, however, several of the employees at the Standard Oil offices at 1724 North Spring, when approached by Protz, became suspicious of his actions and telephoned the police. And Protz went to jail with his toothache, his watch, his dentist's bill, and his ambitions.

DEBT BURDEN FRETS BRITAIN

No Provision for Sinking Fund in Budget

Capital Levy is Advocated by Labor Party

Doings of Genoa Conference Has Small Effect

[BY CABLE—EXCLUSIVE DISPATCH.]

LONDON, May 7. — The budget for 1922-1923 as announced last Monday provides few surprises. As forecast the shilling was removed from the income tax, making the present basic rate five shillings in the pound, or 25 per cent, and slight concessions were made with respect to postage rates and the excise duties on tea.

To provide for these reductions the Chancellor of the Exchequer had to omit any sinking fund provision for debt redemption and this feature has been subjected to much criticism in financial quarters during the week, the consensus of opinion being that departmental economy should have been carried to a point where taxes could have been reduced and the sinking fund still retained.

CAPITAL LEVIES

Under the circumstances the Labor party's proposition for capital levies has been brought forward again and it is rather surprising to find such a journal as the New Statesman seriously considering the wisdom of this expedient.

"The burden of our vast national indebtedness," it says, "must in any event be borne by those who own most of the wealth of the country. It is for them to choose which they prefer—a levy or a permanently high income tax—and we venture to predict that in the course of time they will choose the levy."

This weekly says that should a capital levy be carried out by labor votes alone, it would seriously damage business confidence. The New Statesman believes that could such a measure win the united support of the business community it would prove to be the only solution to liquidating British war indebtedness without leaving an intolerable burden on coming generations.

INCENTIVE TO WORK

The labor proposal would exempt fortunes to the extent of $25,000 or so, and begin at that point with a graduated levy. Many of the authorities hold there is no difference between handing over to the State part of an income or a part of the property producing that income, but others hold that with the income tax back to the prewar level—that is to say, about the present American rate—the psychological incentive to work would be much stronger than when the State takes a quarter of the income in direct taxes.

Anyhow, it is certain that no future Chancellor of the Exchequer will dare to increase the income tax again and that some other means will have to be found to maintain British financial solvency.

Neither the budget nor the news from Genoa had any great effect upon the market this week, although the whole list moved forward slightly when details of the country's new financial program became known. The promptly denied rumor from Genoa that Shell and Royal Dutch interests had received vast Russian concessions to the exclusion of Standard oil sent oil shares up a few points, most of the gains being maintained in view of the present apparently uncertain status of matters.

MONEY FOR INVESTMENT

The war loan exdividend having dropped to 98, rose to 99 again at the end of the week. New capital issues continue to be successfully floated, there being seemingly a superabundance of money for investment. This condition raised the question of whether in the event of a genuine industrial revival there will not be a heavy slump in nonproductive issues due to the demand for capital of normal industrial purposes, but meanwhile each week sees heavy capital issues successfully floated.

This week they included the £7,000,000 Brazilian coffee loan and the underwriting of two issues totaling £9,000,000—the new South Wales government £8,000,000 4½ per cent 1935 stock at 95, and £4,000,000 Lever Brothers 5 per cent 1941 debentures at 92. The Mexican Eagle £7,000,000 preferences issues also were successfully launched.

Southern Pacific Lets Contracts for Many Cars

A contract for the construction of 2000 single sheated automobile cars, for which bids were recently asked, has just been let by the Southern Pacific to the General American Car Company of East Chicago, Ill., according to a statement issued yesterday by General Manager Dyer.

The cars, which will be of fifty tons capacity and equipped with staggered side doors, and double swing end doors, will be placed in service on the Pacific System of the Southern Pacific during 1922.

Contract for the construction of 3300 refrigerator cars for the Pacific Fruit Express has been let to the Standard Steel Car Company and the General American Car Company.

WOMAN ASKS HUGE DAMAGE FOR HURTS

Asserting negligence on the part of Mrs. Grace Swift, Mrs. Elizabeth Anderson has filed suit for $10,750 damages against Mrs. Swift and her husband, Edwin P. Swift, as a result of an automobile collision in Glendale, February 8, last.

Mrs. Anderson was the occupant of another automobile and a collision occurred with the Swift machine. Mrs. Anderson asserts that, due to the negligent driving of Mrs. Swift, she was severely injured.

Mrs. Anderson is represented by Attorney James F. McBride.

Over 31,000 Partners

During the past year 20,000 of our consumers have become partners in Edison Company, bringing our total stockholders to over 31,000.

Expressions of confidence such as this from the public we serve makes us feel more than repaid for the conservative policies and careful financing that have effectively safeguarded every dollar invested with us since the Company came into existence twenty-six years ago.

Edison Stock, paying 8% dividends, may be purchased at $101.00 per share, cash, or at $102.00 per share, at $5 down and $5 monthly.

Southern California Edison Company
Securities Dept., Fourth Floor
Edison Bldg., 306 West Third Street
Los Angeles, Calif.
Main 7144 10621

1922

Securities Dept.
So. Cal. Edison Co.
Edison Bldg., Los Angeles.

Please send me your investment plan without obligation on my part.

Name

Address

WEEKLY STOCK RANGE

The public service department of the Merchants' National Bank of Los Angeles issues the following table of the range of prices on the New York Stock Exchange for the week ending May 6, together with the net changes as compared with the close of the preceding week:

Sales		High.	Low.	Bid.	Net Change	Sales		High.	Low.	Bid.	Net Change
Adams Express	65	34½	34	34	....	Cerro de Pasco	1,100	39	38½	38½	....
Advance Rumely	1,100	11	10½	10½	....	Chandler Motors	1,100	39	38½	38½	....
Do. pfd.	100	30	30	30	....	Chesapeake & Ohio	1,100	39	38½	38½	....
Alaska Gold	1,100	39	38½	38½	....	Chicago & Alton	1,100	39	38½	38½	....
Alaska Juneau	1,100	39	38½	38½	....	Chicago & Eastern Illinois	1,100	39	38½	38½	....
Allis-Chalmers	1,100	39	38½	38½	....	Chicago & Northwestern	1,100	39	38½	38½	....
Allis-Chalmers pfd.	1,100	39	38½	38½	....	Chicago & Rock Island	1,100	39	38½	38½	....
Allis-Chalmers pfd.	1,100	39	38½	38½	....	Chicago & St. Paul	1,100	39	38½	38½	....
Allis-Chalmers pfd.	1,100	39	38½	38½	....	Chicago & St. Paul pfd.

SHIPPING and Los Angeles Harbor NEWS

SHIPYARD HERE TO BOOM AGAIN

Los Angeles Concern to Build Two Key Ferryboats

Hundreds of Men Will be Given Employment

Notice of Plant to Reopen Forecasts Activities

Shipbuilding activities at Los Angeles Harbor will be revived and several hundred trained shipbuilders will again be put to work within a short time, it was said at the plant of the Los Angeles Shipbuilding Corporation yesterday, following the announcement that the local concern has been named as successful bidder for the construction of two modern steel ferry boats for the Key System at San Francisco. They will cost $856,000, plus the cost of propelling machinery.

The local shipbuilding concern submitted bids for the two ferry boats in competition with three northern concerns and announcement that the Los Angeles Harbor plant had been awarded the contract was received with acclaim throughout local shipping circles yesterday.

Departing from previous designs in the construction of boats for ferry service, the two new boats will be built entirely of steel and will be electrically driven. The vessels will have every improvement known to modern ferry service, according to L. E. Caverly, chief engineer of the Los Angeles Shipbuilding Company. The contract calls for the completion of the first ferry boat within five and one-half months and the completion of the second craft within six months of the date the keels are laid. Keels for both boats will be laid simultaneously, it was said at the shipbuilding plant.

Work on the new boats will begin within a short time, although the exact date was not announced. Several hundred men, the majority of them skilled shipbuilders who served with the Los Angeles Shipbuilding Corporation during the war, will be employed in their construction.

Construction of the two ferry boats will represent the first steel shipbuilding work at the big harbor plant since the completion last August of the big steel freighter West Chopaka, the last of thirty-five big freighters built for the United States Shipping Board under war-time contracts.

The Moore Shipbuilding Company of Oakland, next lowest bidder for the ferry boat contracts, offered to construct them for $840,000. The bid of the Bethlehem Shipbuilding Company was for $675,000 and that of the Union Construction Company was for $844,000.

Transhipment Rate Raised by Steamship Line

The New York office of the Luckenbach Steamship Company has served notice that, on and after the 15th inst., the company will make an additional charge of $5 a ton for the transhipment of all intercoastal freight from Los Angeles Harbor to San Diego. The notice followed close on the heels of the action of the Atlantic Intercoastal conference in eliminating San Diego as a port of call for westbound freight, and it is presumed in shipping circles that other steamship lines belonging to the conference will follow the action of the Luckenbach company.

The Isthmian Steamship Company, which is not a member of the conference, will continue to call at San Diego direct, and, it is expected, will carry a large bulk of the freight to that port because of its declination to eliminate the port from its regular list of calls.

The same preferential rates which now are in effect in the conference on freight shipments from Gulf ports to San Diego, will continue after the 15th inst. and there will be no additional charges on freight shipped from San Diego to Gulf and Atlantic Coast ports, it was said.

NAVAL MEN TO TAKE ADVANTAGE OF OFFER

MANY CHIEF PETTY OFFICERS EXPECTED TO LEAVE SERVICE

Approximately 50 per cent or 500 of the chief petty officers now on duty on the ships of the Pacific Fleet may leave the naval service within the next few weeks, it was indicated in Pacific Fleet circles yesterday. The men will take advantage of a special offer to be made by the Navy Department to retire them to the fleet naval reserve in accordance with the department's new program of reducing the enlisted personnel of the Navy to 86,000 men, it was said.

Liberal service allowances are to be given the men who take advantage of the ruling, however, and this will enable chief petty officers of the fleet to retire on pay in excess of that usually allowed on retirement of enlisted men. Men having twelve or more years of continuous service in the Navy will be permitted to transfer to the reserve force with the same benefits that accrue ordinarily to men who retire under the sixteen-year retirement plan. Men who have served sixteen years will be given all the benefits due a twenty-year man, under the new plan, it is said.

It is hinted among those in authority, however, that when the Navy Department realizes that thousands of the best trained men in the naval service will take advantage of the offer to leave the service under such desirable conditions, the offer may be withdrawn or amended.

NAVAL VESSELS NOW IN PORT

PACIFIC FLEET BATTLE FORCE

U.S.S. California (fleet flagship.)

(Sixth Division.)

U.S.S. New York (flagship.)
U.S.S. Texas.
U.S.S. Oklahoma.

(Seventh Division.)

U.S.S. Pennsylvania (temporary flagship.)
U.S.S. Mississippi.

(Eighth Division.)

U.S.S. New Mexico (flagship.)
U.S.S. Idaho.
U.S.S. Tennessee.

PACIFIC FLEET TRAIN

U.S.S. Connecticut (flagship.)
U.S.S. Vestal (repair.)
U.S.S. Kingfisher (tender.)
U.S.S. Cardinal (tender.)
U.S.S. Pern (tender.)
U.S.S. Pinola (tender.)
U.S.S. Sonoma (tender.)
U.S.S. Rappahannock (supply.)

DESTROYER FORCE.

U.S.S. Kennedy.

SUBMARINE BASE

U.S.S. Eagle 11 (station ship.)

(Sixth Division.)

Submarines H-2, H-3, H-4, H-5, H-6, H-7, H-8, H-9.

(Seventh Division.)

Submarines L-5, L-6, L-7, L-8.

NAVAL RESERVE

U.S.S. Eagle 12.
U.S.S. Eagle 31.

PORT NOTES

[EXCLUSIVE DISPATCH.]

The freighter Fairfield City, operated by Norton, Lily & Co., which went ashore at Honolulu Friday, has been replaced, according to advices reaching local shipping men yesterday. The vessel went ashore on a coral reef and was later pulled into deep water by a fleet of tugs. The Fairfield City was enroute from Manila to New York, via the canal when the mishap occurred. The extent of the damage to ship and cargo was not reported.

The Williams Line freighter Willpolo, which became helpless 700 miles off Balboa several weeks ago when she lost her propeller, has reached San Francisco, in tow of the tug Sea Lion, and will be placed on drydock for repairs, following the accident. The Willpolo was picked up by the government tug Tavernier, which dispatched the Williams tug Sea Lion, dispatched from San Francisco. She was towed into Los Angeles harbor last week to discharge her cargo and was then taken north.

Hearing on the application of the Hawaiian pineapple shippers for a through rate from Hawaii to the Atlantic Coast of $15 a ton on pineapples has been postponed by the Washington conference until one day this week. Intercoastal lines are now charging $10 a ton for this class of cargo from San Francisco to Atlantic Coast ports and the Pacific lines are charging $6 a ton from Hawaiian ports to San Francisco. The operators of intercoastal lines have expressed a willingness to absorb all the share of the difference in the present rate and the rate asked for, but the Matson Navigation Company, which handles the bulk of the pineapple cargoes, has signified its unwillingness to absorb any part of the difference, according to the complaint of the shippers.

The Cape Romain, the big steel freighter operated by the Atlantic, Gulf and Pacific Steamship Company, is due at the local port today to complete loading cargo, in preparation to sailing for New York. The Cape Romain, commanded by Capt. R. G. Fredericks, was the vessel that was caught in the longshoremen's strike at Portland and was unloaded with difficulty.

The Williams Line freighter Willbile sailed from New York Thursday for Los Angeles harbor with 9000 tons of general freight consigned to Pacific Coast ports. More than 2000 tons of l.c.l. cargo will be unloaded at the local port.

The Pacific Mail coastwise passenger ship Newport is due at Los Angeles harbor today, enroute to Mexican and Central American West Coast ports. She is carrying a capacity cargo and a full list of passengers bound for Central America.

The westbound sailings of the steamers of the American-Hawaiian Steamship Company are to be increased from a 14-day schedule to a sailing each week, it was announced. Announcement of the change was made yesterday by officials of the Panama Railroad Company, Pacific Coast representatives of the line.

The Atlantic Intercoastal Conference has refused the demands of the Boston Wool Trade Association to have the tariff on wool moving from Pacific to Atlantic Coast ports reduced from $1.25 to 90 cents. There will be no reduction made in the present freight charges on wool this year, it was announced by conference officials.

RADIO REPORT.

[BY FEDERAL TELEGRAPH CO.]

May 7, 8 p.m.—S.S. Colombia, San Francisco for New York, 932 miles south of San Francisco; S.S. Frank G. Drum, San Francisco for Portland, 501 miles north of L. A.; S.S. Newport, San Francisco for Panama, 283 miles south of San Francisco; S.S. W. F. Herrin, Honolulu for San Francisco, 1746 miles east of Honolulu; S.S. La Brea, Los Angeles for Honolulu, 2100 miles east of Honolulu; S.S. F. K. Buck, Avon for Orient, 12 miles south of Avon; S.S. Siskiyou, Los Angeles for Bellingham, 95 miles south of San Francisco; S.S. Quinault, Los Angeles for Puget Sound, 185 miles south of San Francisco; S.S. Bohemian Club, Honolulu for Los Angeles, 262 miles west of Honolulu; S.S. Olympic, Olson for Seattle, 730 miles south of Seattle; S.S. Everett, Redondo for San Francisco, 110 miles south of San Francisco; S.S. Cape Romain, Los Angeles for Cristobal, 100 miles north of Los Angeles; S.S. San Diego, San Francisco for Los Angeles, 123 miles south of San Francisco; S.S. President Hayes, San Francisco for Hong Kong, 1500 miles west of San Francisco; S.S. Lake Stewart, Olsom for Los Angeles, 157 miles north of Los Angeles.

May 8, 9 p.m.—S.S. Hamer, Manila for San Pedro, 1800 miles west of San Francisco; S.S. Linda, Los Angeles for Yokohama, 2605 miles west of Los Angeles at noon; S.S. Hanley, Seattle for Yokohama, 3715 miles west of Seattle; S.S. Bay State, Yokohama for Seattle, 915 miles west of Seattle; S.S. West Parsley, Los Angeles for Yokohama, 2715 miles west of Los Angeles; S.S. Margaret Dollar, San Francisco for Yokohama, 1924 miles west of San Francisco; S.S. President Jackson, Manila for Seattle, at Shanghai; S.S. Rearport, Manila for San Francisco, 4270 miles west of Los Angeles; S.S. Robert Dollar, Yokohama for Los Angeles, 5320 miles west of Los Angeles; S.S. Pinlalum, New Orleans for Los Angeles, 1200 miles south of Los Angeles; S.S. Canadian Farmer, Los Angeles for San Francisco, 130 miles south of San Francisco.

CONTEST SPIRITED

Resident Stars Anxious to Win Over Those in East

Los Angeles motion-picture stars are waging a spirited contest with those film satellites residing in the East in the mammoth drive now being conducted in New York to raise funds for the city's destitute.

The stars are competing in a voting contest, each ballot netting 10 cents, to determine the most popular male and female stars of moviedom and the winners will be announced at a huge carnival and ball to be staged tomorrow night at the Hotel Astor.

Douglas Fairbanks, Mary Pickford, Norma Talmadge, Constance Talmadge, the entire starring personnel of the Famous Players-Lasky studios, stars of the Metro, Fox and Universal are entered in competition with the stars now in Gotham.

Marcus Loew is chairman of the general committee, with Joseph M. Schenck as the head of the California team. There is considerable rivalry between these producers. Mr. Schenck is anxious that a star residing here be the winner.

The drive has the personal support of Will H. Hays, director-general of the industry.

Sounds Bad

Woods: Poor Archie! I couldn't refuse him a loan—he begged so hard for it.

Brooks: Do you think he'll pay you back soon?

Woods: Oh, I'm sure of that, he seemed so grateful. Why, he said: "Just lend me ten for a few days, and I'll be forever indebted to you." — [American Legion Weekly.

SHIPPING

LOS ANGELES HARBOR

ARRIVED—SUNDAY, MAY 7

Steamer Yale, Capt. Poulsen, San Francisco.
Steamer Admiral Schley, Capt. Harris, Puget Sound.
Steamer Phyllis, Capt. Arntsen, San Diego.
Steamer Santa Barbara, Capt. Hauer, Eureka.
Steamer Flavel, Capt. Mikkelsen, Astoria.
Steamer Frederick Luckenbach, Capt. Stewart, Mobile.
Steamer Alaskan, Capt. Blackwell, Hull, via New York.
Steamer K. I. Luckenbach, Capt. Coonan, San Francisco.
Steamer Katrina Luckenbach, Capt. Hayes, Philadelphia.
Power schooner Vanguen, Capt. Young, Hueneme.
Steamer Daisy Matthews, Capt. Donaldson, Portland.
Steamer Helene, Capt. Holman, Gray's Harbor.

DEPARTED—SUNDAY, MAY 7

Steamer Anne Hanify, Capt. Zaddart, Portland, via Redondo Beach.
Steamer Selma City, Capt. Ackerman, San Francisco.
Steamer J. A. Moffett, Capt. Thompson, Point Wells.
Steamer K. I. Luckenbach, Capt. Coonan, Boston.

PASSENGER SCHEDULE

TO ARRIVE

May 8—Newport, San Francisco, 6 a.m.
May 8—Humboldt, San Francisco, 6 a.m.
May 9—President, Puget Sound, 2 p.m.
May 10—Yale, San Francisco, 10 a.m.
May 11—President, San Diego, 10 a.m.
May 11—Senator, Portland, 5 p.m.
May 12—Humboldt, San Francisco, 6 a.m.
May 12—Yale, San Francisco, 10 a.m.
May 13—Avalon, Willapa, 6 a.m.
May 15—Senator, San Diego, 7 a.m.

TO DEPART

May 8—Yale, San Francisco, 4 p.m.
May 8—Admiral Schley, Puget Sound, 11 a.m.
May 8—Newport, Cristobal, 5 p.m.
May 8—Humboldt, San Francisco, 8 p.m.
May 10—Yale, San Francisco, 4 p.m.
May 10—President, San Diego, 10 a.m.
May 11—Senator, San Diego, 11 p.m.
May 11—President, Puget Sound, 11 a.m.
May 12—Humboldt, San Francisco, 8 p.m.
May 12—Yale, San Francisco, 4 p.m.
May 13—Senator, Portland, 11 a.m.

CATALINA SERVICE

Steamer Avalon leaves Water-street shed, Wilmington, 10 a.m. daily, arrives at Avalon at 12:25 p.m. Returns leaving Avalon at 4 p.m., arriving Wilmington 6:25 p.m.

SCHEDULED ARRIVALS

(Cargo Carriers Only)

MONDAY., MAY 8

Steamer Bohemian Club, from Honolulu
Steamer Chas. Christensen, from Willapa.
Steamer Elma, from Portland.
Steamer Daisy, from Portland.

SCHEDULED DEPARTURES

(Cargo Carriers Only)

MONDAY, MAY 8

Steamer Yellowstone, for Coos Bay.
Steamer Prentiss, for Albion.

IN PORT

Steamer Harvard, L. A. S. & D. D. Co.
Schooner Angel, Hahn & Hackfeld.
Steamer Bergen, Outer Harbor dock.
Motorship Kennecott, pier A.
Steamer Yellowstone, Outer Harbor dock.
U. S. lighthouse tender Sequoia, inner harbor.
Steamer Georgina Ralph, Outer Harbor dock.
Steamer Prentiss, Outer Harbor dock.
Motorship Bootsalla, Outer Harbor dock.
Steamer Yale, Luckenbach Steamship Co.
Steamer Alaskan, Pier A.
Steamer Phyllis, inner harbor.
Steamer Santa Barbara, inner harbor.
Steamer Flavel, Hammond Lumber Co.
Steamer Frederick, Luckenbach dock.
Steamer Katrina Luckenbach, Luckenbach dock.

COASTWISE CARGO CARRIERS

Steamer Ryder Hanify, Portland.
Steamer Rosalie Mahoney, Puget Sound.
Steamer John C. Kirkpatrick, Portland.
Motorship William Donovan, Gray's Harbor.
Steamer Chas. Christensen, Willapa, May 3.
Steamer Daisy Matthews, Astoria, May 3.
Steamer Edna, Astoria, May 4.
Steamer Davenport, Portland.
Steamer Bay, Portland, May 4.
Steamer Delay Gadsby, Gray's Harbor.
Steamer Canadian Rover, Vancouver, B. C.
Steamer Carlos, Gray's Harbor, May 4.
Steamer Ernest H. Meyer, Portland, May 5.

OFF SHORE—LOADING

French steamer Alaska, Bordeaux-N. Y.
Steamer West Gambo, Buenos Aires-P. S.
Dutch steamer Kendijk, Hamburg-Puget Sound.
French steamer Texas, Bordeaux.
Steamer West Prospect, Singapore.
British steamer Carmarthenshire, Hamburg.
Steamer Osage, Gray's Harbor-New Orleans.
Steamer Steel Voyager, Puget Sound-New York.
Steamer Chattanooga City, Puget Sound-N. Y.
Steamer Santa Rosa, Baltimore-San Francisco.
Steamer Santa Barbara, Baltimore-San Francisco.
Steamer Eldorado, New Orleans-Puget Sound.
Steamer Calbay, Manila-San Francisco.
Steamer West O'Brien, Singapore-San Francisco.
Steamer Floridian, Hamburg.
Dutch steamer Kinderdijk, Puget Sound-Rotterdam.
Steamer Nepanee, Puget Sound-New York.
Steamer Orbigo, Portland-New York.
Steamer Melville Dollar (ex-Oriental.) Puget Sound-N. Y.
Steamer Jacob Luckenbach, New Orleans.
Steamer Minnewaska, San Francisco-Hamburg.
Steamer Edna Luckenbach, Puget Sound-N. Y.
Norwegian motorship Tadjana, Christiania-Puget Sound.
Steamer Hoboken, Gray's Harbor-New York.
Steamer Lewis Luckenbach, Puget Sound-New York.
Steamer West Isleta, Puget Sound-Portland, Me.
Steamer Henry S. Grove, Puget Sound-N. Y.
Steamer Blue Triangle, Boston-Puget Sound.
Steamer Steel Ranger, San Francisco-Boston.
Steamer Edward Luckenbach, Boston-Puget Sound.
Steamer Montgomery City, New York-Puget Sound.
Steamer Deerfield, Baltimore-Puget Sound.
Steamer Julia Luckenbach, New York-Puget Sound.
Steamer Pinlalum, Manila, Dec. 15.
Steamer Cape Romain, San Francisco-N. Y.
Steamer Edward Luckenbach, Portland, Me.-Puget Sound.
Steamer Virginian, Glasgow-Puget Sound.
Steamer Steel Navigator, Liverpool-Puget Sound.
Steamer Neponset, Puget Sound-Boston.
Steamer Hinpalum, Manila, Dec. 15.
Steamer Chas. H. Cramp, New York-Puget Sound.
Steamer Steel Seafarer, Puget Sound-Europe.

OFF SHORE—EN ROUTE

British steamer Cardiganshire, Rotterdam, via Balboa, May 2.
Mexican steamer Guerrero, Portsmouth, Eng., April 16.
French steamer Honduras, Bordeaux, via Cristobal, April 29.
Norwegian motorship Borgland, Antwerp; passed Azores April 22.
Steamer Portia, Hamburg; arrived at New York April 26.
Steamer Andrea F. Luckenbach, Philadelphia, via Cristobal, May 1.
Steamer Pleiades, New Orleans, via Balboa, April 26.
Steamer Howick Hall, Baltimore, April 27.
Steamer Cold Harbor, Philadelphia, April 27.
Steamer Bolton, Rumania Atlas, via Para, April 20.
Steamer K. R. Kingsbury, Amsterdam, April 26.
Steamer Steel Navigator, New York, April 26.
Steamer Thomas F. Beal, Portland-New York, April 28.
Steamer Bohemian Club, Honolulu, May 1.
Steamer Iowan, New York-Puget Sound, April 29.
Swedish motorship San Francisco-Christiania, April 29.
Dutch steamer Moerdyk, London-Puget Sound, April 29.
Mexican steamer Mexico, Salina Cruz, via Maratlan, May 2.
Steamer Memphis City, Calcutta, April 29.
Steamer Anniston City, Baltimore, via Balboa, April 29.
Steamer Red Book, New Orleans, via Balboa, April 29.
Steamer Santa Isabel, Norfolk-Puget Sound, May 3.
Steamer Cape Henry, New York, via Balboa, April 30.
Steamer Chattanooga City, Tacoma-New York, May 4.
Steamer Hattie Luckenbach, Tacoma-Mobile, May 6.
Steamer Mexican, Europe, via Cristobal, May 4.
Steamer Venezuela, New York, via Cristobal, May 1.
Danish motorship Annam, Antwerp, April 30.
Steamer Venezuela, New York, via Cristobal, May 1.
Steamer Brush, Gray's Harbor-Portland, Me., May 4.
Steamer Chicago Maru, New Orleans-Kobe, April 27.
Steamer F. J. Luckenbach, Philadelphia, May 4.
Japanese steamer Argo Maru, Hongkong-Yokohama; arrived at Honolulu May 2.
Steamer Rearport, Manila, April 29.
Steamer Tuscaloosa City, Mobile, April 28.
Steamer Liberator, Baltimore-Puget Sound, May 2.
Steamer Dewey, Zamboanga, April 20.

TIDE TABLE

Tides are given in the order of their occurrence. On some days but three tides occur, the fourth tide occurring the following morning. Heights are reckoned from mean lower low water.

		Low	High	Low	High
Monday,	May 9..	1:16	7:20	1:06	7:31
		0.0	4.9	0.3	6.4
Tuesday,	May 9..	2:08	8:14	1:45	8:00
		0.0	4.9	0.3	6.8
Wednesday,	May 10..	2:47	9:05	2:28	8:47
		-1.0	4.8	0.6	7.1
Thursday,	May 11..	3:32	9:54	3:02	9:21
		-1.1	4.7	1.1	6.7
Friday,	May 12..	4:15	10:36	3:41	10:04
		-1.1	4.5	1.5	6.4

Where the Cloves Come From

Far out at sea, before you get your first glimpse of the palm-dotted coast of Zanzibar, the scent of cloves is heavy in the air. It is not generally known that 90 per cent of the world's cloves is the monopoly of the British Empire, and they are grown entirely on two tiny islands off the east coast of Africa—Zanibar and Pemba. The plantations, owner chiefly by Arabs, extend over the greater part of both islands.—[Exchange.

News of Ships and Sailings in Pacific Ports

[BY A. P. NIGHT WIRE.]

EUREKA (Cal.) May 7.—Sailed: Golden West, Smith River.

TACOMA (Wash.) May 7.—Sailed: Steamer Port Angeles, San Francisco, via Port Angeles; Steamer Alabama Maru, Yokohama; Steamer Mariana, Valparaiso via ports; Steamer Rosalie Mahoney, San Francisco.

COOS BAY (Or.) May 7.—Arrived: Admiral Rodman and departed for Portland. Departed: Tug Samson towing barge Washougal, Umpqua River.

SAN DIEGO, May 7.—Arrived: Motorship Ortona, Ensenada; destroyer Wainwright, San Pedro; tank steamer LaPurisima, Port San Luis. Sailed: Battleship Nevada, Hampton Roads; naval transport Vega, Mare Island.

SEATTLE, May 7.—Arrived: Henry S. Grove, New York; Alabama Maru, Tacoma; Skagway, Nanaimo; Capt. A. F. Lucas, San Pedro; Meriden, Talara; Port Angeles, Tacoma; Saint Louis, Bordeaux. Sailed: West Catasaqui, New York; F. S. Loop, San Pedro; motorship H. T. Harper, Richmond.

MUKILTEO (Wash.) May 7.—Arrived: Mukilteo, San Francisco, towing barge Charles Nelson; Hoquiam, Grays Harbor. Sailed: Mukilteo, Seattle.

SEATTLE, May 7.—Rivaling the ventures of Henry Hudson, the Cabots and other early navigators, the tiny 76-foot powerboat Blue Fox of Olaf Swanson & Co. will leave Seattle Harbor this week for the Kilymal River, Arctic Siberia, nearly 1000 miles west of Bering Strait. She will be outfitted to remain several years in that remote corner of the uncharted Arctic. Not a single vessel from the Pacific Coast has been able to reach the Kobyma in two years. Capt. Albert H. Anderson, who went into the Arctic last year with the powerboat Eagle carrying the Kores expedition of the Smithsonian Institute, will command the Blue Fox.

The steamship Kentuckian of the American-Hawaiian line will sail from Seattle Tuesday carrying 4000 tons from Puget Sound ports for Great Britain. She will complete her cargo in San Francisco.

The motorship Picola of the East Asiatic Steamship Company of Copenhagen will arrive in the middle of the week, bringing a shipment of Belgian plate glass. She will load general products here for the return voyage.

Fitted to capacity with general freight and carrying a good passenger list, the Osaka Shosen Kaisha liner Alabama Maru will sail tomorrow for the Orient.

After loading lumber and doors in Tacoma for Balboa, Spain, the first shipments ever to go direct from Puget Sound to a Spanish port, the steamship Saint Louis of the Compagnie Generale Transatlantique shifted to Seattle today to take on a general cargo for European ports. She will sail tomorrow.

Twenty-five thousand tons of flour, wheat and lumber have been booked in Seattle for the Antinomie, due here May 22, to load for Great Britain and Europe in the service of the Harrison Direct Line. At Vancouver the vessel will load 8000 tons of wheat.

With nearly 150 cabin passengers and 231 steerage, which formed one of the largest lists ever booked across the Pacific to Seattle in months, the Shipping Board liner Bay State will arrive here Tuesday afternoon in the Admiral Line's new Pacific coast service. She has more than 4000 tons of oriental products, including 1000 bales of raw silk and 180 cases of silk goods.

TACOMA (Wash.) May 7.—The Louis Luckenbach, the fourth of 12 for the Line and the Henry S. Grove of the Atlantic, Gulf and Coast Line, are due in port tomorrow, the Luckenbach Company dock. The Henry S. Grove will load lumber for the East coast at the sidewater mill and at the Port of Tacoma dock.

The French steamer Saint Louis, to have sailed today, will get away tomorrow. It is expected, for French and other European ports. The Saint Louis is taking copper from the Tacoma smelter and lumber and miscellaneous cargo from the Terminal Dock.

The Standard Oil tanker Atlas is due in port tomorrow with oil for discharge at the local tanks of the company on the city waterway.

PORTLAND (Or.) May 7.—Sirenus and Company are the charterers of the Norwegian bark Harald, formerly the German bark Skobo, whose engagement to load wheat here was announced yesterday. The Harald has formerly been reported as engaged for San Francisco loading with barley. The Northern Grain and Warehouse Company will furnish the cargo.

During the year ending April 1, 1922, a total of 20,432,142 bushels of wheat was shipped from the Columbia River gateway with 18,768,310 for the corresponding period of the previous year, according to figures compiled by the Merchants' Exchange here and published today. Flour shipments for the same period were 1,846,056 barrels as compared with 1,434,748 barrels last year.

The Japanese steamer Kingsan Maru today began loading a cargo of lumber at Columbia City, on the lower Columbia River for the Orient.

In the United American Line the steamer Ohioan arrived today from Anacortes, Wash., in ballast general cargo.

The steamer Dochra of the Nassco line, one of the refrigerator vessels of that service, is due Wednesday, it is announced. Another refrigerator freight is ready, but the Deerfield sails next month will probably carry a considerable quantity of fish in the cold storage compartments.

For June loading, United Kingdom or the continent, the Northern Grain and Warehouse Company has fixed the British steamship Berriser, 3071 tons, from Portland. The steamer is an old-time packet out of Portland and will take the old crop grain.

ASTORIA (Or.) May 7.—The steam schooner Wapama arrived this morning from San Francisco and went to Rainier to load lumber.

The schooner Reda arrived this morning from Vancouver and is loading about 300,000 feet of lumber which she discharged at the port terminals on her recent arrival from Coos Bay.

The steam schooner Ryde Hanify sailed this morning for San Pedro. She took over 250,000 feet of lumber from Vancouver, 400,000 feet from Lyndon and 650,000 feet from Westport.

SAN FRANCISCO.—The steamer Sonoma (Matson), which was to have loaded here Saturday and left today to have the last coast, has been held up by a leak in the after hold which has damaged the cargo. The vessel, which is of the Sierra Navada Line, will be delayed here several days while repairs are made before sailing for San Pedro.

Strauss and Company of San Francisco are reported as chartering the ship Tamara XII for early loading of lumber from Puget Sound or Columbia River for the United Kingdom, with a German skipper and German crew. It will be the first German ship, under the German registry, so chartered. The charter price for the grain cargo was said to be forty shillings sterling, shillings higher than the same cargo last year.

The liner Matsonia, arriving Tuesday from Honolulu, is bringing 247 passengers, the largest list arriving here from the island port on a single steamer. R. D. Tapp, president of the line, is coming to attend the shriners' convention in June.

The Oracle 8, pilot boat of the San Francisco Bar Pilot Association, today was receiving its annual overhauling. It will be the first of the local pilot boats to have a wireless installed. It will be used for the entertainment of the waiting pilots by receiving broadcasting programs from San Francisco stations, as well as for picking up messages from ships at sea.

ROBBED, THROWN OUT

Eight Toss Victim to Pavement in Front of Sheriff's Office

After he had been robbed of $5 and his watch J. Jimenes of 2407 West Ninth street was thrown out of an automobile in front of the Sheriff's office on Buena Vista street last night by eight Italians, who he said had asked him into their car for a ride. Jimenes, with his head cut from contact with the pavement, was picked up by Joe Apodsea of 322 North Lincoln Park avenue, who was walking by the Sheriff's office at the time. Jimenes was given emergency treatment at the Receiving Hospital.

FOR FACTS IN ADVERTISING

Thomas H. Ince, the producer, is attending the first big gathering of American motion-picture producers, in convention here this week, to urge "truth in advertising" for the entire motion-picture industry, according to news received at the Ince studio from Washington, D. C. That the screen has reached a point where absolute truth concerning pictures, from production to public showing, and every element of public interest connected with them, is necessary to hold the following of pictures as the greatest entertainment and educational medium of all time was Ince's declaration. Ince is in Washington at invitation of exhibitors to address the convention concerning screen problems of the future. The producer went there after completing plans for a producing and releasing program, declaring that the motion-picture screen is taking its permanent place this year as one of the world's first institutions.

New Issue

Exempt from Federal, State, Municipal and Local Taxation

$75,000,000

Ten-Twenty Year

Federal Land Bank 4½% Bonds

Dated May 1, 1922 **Due May 1, 1942**

Not redeemable before May 1, 1932

Interest payable May 1 and November 1 at any Federal Land Bank or Federal Reserve Bank. Principal payable at the Bank of Issue. Coupon and registered bonds (interchangeable) in denominations of $10,000, $5,000, $1,000, $500, $100 and $40. Redeemable at par and interest at any time after ten years from date of issue.

The Supreme Court of the United States has held, (a) that these Banks were legally created as part of the banking system of the United States, and (b) that the Bonds issued by the Banks are instrumentalities of the United States Government and are exempt from Federal, State, municipal and local taxation.

Issues of outstanding bonds dated prior to May, 1921 are redeemable five years from the date of issue. In order to meet the demand for longer term securities, Congress enacted a statute authorizing the redemption period on new issues to begin in the eleventh year from date of issue instead of in the sixth as heretofore. The Bonds now offered are issued under this authority.

Special attention is directed to the following statement of Secretary of the Treasury Mellon:

"In view of the very satisfactory financial condition of the Banks themselves, of the exemption of the bonds issued by these Banks from Federal, State, municipal and local taxation everywhere in the United States, and of the very adequate security back of these bonds, they should prove an attractive security to investors large and small throughout the country."

Operation: In four years of active operation the 12 Federal Land Banks have been built up until on March 31, 1922, their Capital was $30,599,765; Reserve, $1,943,000; Undivided Profits, $3,590,549; and Total Assets, $555,157,345. All twelve Banks are on a dividend paying basis and every Bank shows a surplus earned from its operations.

Acceptable by Treasury: These Bonds are acceptable by the United States Treasury as security for Government deposits, including Postal Savings Funds.

Legal for Trust Funds: The Federal Farm Loan Act provides that the Bonds shall be lawful investments for all fiduciary and trust funds under the jurisdiction of the United States Government. They are eligible under the laws of many of the States for investment of all public and private funds, and have been officially held eligible for investment by savings banks in the following States:

Alabama	Idaho	Massachusetts	New Jersey	Rhode Island	Vermont
Arkansas	Indiana	Minnesota	North Carolina	South Carolina	Virginia
Colorado	Kentucky	Mississippi	Ohio	South Dakota	Washington
Delaware	Louisiana	Missouri	Oklahoma	Tennessee	West Virginia
Florida	Maine	Nebraska	Oregon	Texas	Wisconsin
Georgia	Maryland	New Hampshire	Pennsylvania	Utah	Wyoming

The United States Government owns over $5,500,000 of the capital stock of the Banks and the United States Treasury has purchased over $183,000,000 Federal Land Bank Bonds. The Banks themselves are under the direction and control of the Federal Farm Loan Board, a Bureau of the Treasury Department of the United States Government.

At the request of the Federal Farm Loan Board in co-operation with and on behalf of the Federal Land Banks, we offer these bonds at:

Price 100 and Interest, to yield 4½%

Alex. Brown & Sons — **Harris Trust & Savings Bank**
Brown Brothers & Co. — **Lee, Higginson & Co.**
The National City Company — **Guaranty Company of New York**

The statements contained herein, while not guaranteed, are based upon information and advice which we believe to be accurate and reliable.

DOHENY BUYS IN ELK HILLS

W. R. Ramsey Sells Lease on Government Land

Purchase Price is Reported as Three Millions

Ten New Wells Started in Kern County in Week

[SPECIAL CORRESPONDENCE.]

BAKERSFIELD, May 6.—After being in the rumor stage for the past few weeks, it has been definitely announced that E. L. Doheny has purchased the 116-acre lease owned by W. R. Ramsey in section 1, 31-24, in the Elk Hills. The deal is one of the largest consummated in Kern county in many months and, although the exact purchase price has not been made public, it is said the Doheny interests paid in the neighborhood of $3,000,000 for the property.

The Pan-American Company, represented by Mr. Doheny, will continue to develop the Ramsey lease, which boasts of several excellent producing wells at present, the wells having come in with a flush production of high-grade oil estimated close to 10,000 barrels daily.

Mr. Ramsey secured the lease from the government following the signing of the leasing bill, the tract being one of the very first pieces in the reserve leased out to private operators. A wide program of development was inaugurated by Mr. Ramsey and his associates and it continued up until the time Mr. Doheny purchased the lease.

PROPERTY NEAR TAFT

The lease is an offset to the famous Tupman property of the Standard Oil Company and is located near the Western Water Company plant, about sixteen miles from Taft. The Ramsey lease is just south of the Tupman and lies between that property and the Taft-Bakersfield highway. The Pan-American has also been drilling offset wells in section 1, 31-24.

With the bringing up of the first well on this lease several months ago, Mr. Ramsey proved up a large territory adjoining the Tupman property. It was immediately following this success that negotiations for the purchase of the lease was started by Mr. Doheny.

In taking over the government lease from Mr. Ramsey, the Pan-American will be in a position to greatly increase its daily output of oil from the Kern county fields.

The new owners, according to reliable information, will wage an active drilling campaign with a view of making this lease one of the biggest producers of high-gravity oil in this section.

It is said that other properties in the Elk Hills may be developed as a result of the deal.

REVIVAL OF WORK

Signs of a revival of development work in the oil fields of Kern county were shown this week, when out of a total of twenty-two wells started in the various fields of California, ten were in Kern county. Only one new well was started the week previous.

Five of the new wells are located in the Sunset district, two in the Midway, and one each in the Kern River, Elk Hills and Belridge. C. J. Berry has begun two new wells in the Sunset on section 24, 12-24. The Republic Petroleum Company has spudded in its No. 9 well on section 6, 11-23. The B. B. & O. Oil Company is another concern which is drilling a new well on the Sunset, it being the No. 25 on section 18, 12-24. The Pacific Midway Oil Company has also started a new well in the Sunset on section 32, 12-23.

The two new wells in the Midway were started by the Engineers' Oil Company on section 14, 31-22 and the Pacific Oil Company on section 9, 32-24.

The Bangor Oil Company is going after more production by putting down a new well in the Kern River field on section 19, 28-29.

NEW WELL STARTED

In the Belridge Field the Bear State Oil Company has spudded in its No. 10 well on section 30, 28-21.

The Pan-American has started a new well on section, 31-24, in the Elk Hills.

Nineteen tests for water shutoff were reported in Kern county for the past week, while sixteen deepening or redrilling jobs got under way.

The Reward Oil Company has announced that it has abandoned three of its wells in the Belridge, all being located on section 1, 29-21. One of these was a water well.

The Standard has abandoned its No. 2 well on section 15, 28-27 in the Kern River Field and the Bankline Oil Company has done the same with its No. 8 well in the Sunset on section 6, 11-23.

PASSENGER ON YALE REPORTS $110 THEFT

Whilden Kinney, a passenger arriving on the Yale at Los Angeles Harbor yesterday morning, reported to the harbor police that he was the victim of robbers either operating on board the boat or in the transit sheds of the company at San Pedro. His reported loss includes traveler's checks in $10 denominations valued at $110. The checks were on the regular form of the American Bankers' Association and were drawn on the Bank of Maui, Hawaiian Islands.

CHICAGO IS TARGET FOR SURPLUS GRAIN

MARKET BEING STOCKED AT EXPENSE OF OTHER WHEAT CENTERS

[EXCLUSIVE DISPATCH.]

CHICAGO, May 7.—Chicago is the target for all the surplus wheat in the western markets, prices here being relatively the highest. Every effort is being strained to get wheat to Chicago for May delivery. Cash interests are buying the cash wheat and selling the May and scattered longs are selling out, while a few of the most aggressive local traders are trading in and out on the May, having sufficient prestige to create the impression that they are working for the leading short interest.

Every few days there is a rumor around that the so-called May deal is over. It was circulated Saturday afternoon. The leading holder of May wheat said he did not know that there was a deal on.

Deliveries of cash wheat on May sales so far this month aggregate 2,231,000 bushels, of which one interest is said to have pa

Theaters, Amusements, Entertainments

GRAUMAN'S—THE PLAYHOUSE OF ORIGINALITY 3rd and Bdwy.

GRAUMAN'S

Congratulations, Tommy! This is your finest picture

Adolph Zukor presents THOMAS MEIGHAN in "The Bachelor Daddy"

Special picture with Leatrice Joy. Personal appearance of Henry Cohen, composer of "My Rose," "Canadian Capers" and other song hits. GRAUMAN'S GREATER SYMPHONY ORCHESTRA SAKALEINIKOFF, conducting.

GRAUMAN'S RIALTO—Broadway Near 6th. NOW PLAYING

GRAUMAN'S RIALTO

ELINOR GLYN'S GREATEST STORY!!

Gloria Swanson in "BEYOND THE ROCKS" WITH RODOLPH VALENTINO

A Sam Wood production. 11:15 to 11:15 daily. Mats., 25c; Eves., 35c.

ORPHEUM— CIRCUIT VAUDEVILLE

Orpheum ORPHEUM CIRCUIT VAUDEVILLE

Broadway Bet. 6th and 7th.

—the theatrical bargain of the age—this show for "two bits" and up; *reserved*, too. But—BUY 'EM EARLY!

BEGINNING MONDAY MATINEE

BILLY B. VAN and JAMES J. CORBETT In a Spirited Travesty "THE EIGHTEENTH AMENDMENT"

PRINCESS JUE QUON TAI Chief's Contralto

DAINTY MARIE Venus of the Air

MARIE & ANN CLARK "In What?"

ALEX PATTY & CO. "Upside Down Genius"

ESPE & DUTTON Variety Itself

JEAN MIDDLETON Violinists

ADELAIDE & HUGHES America's Representative Dancers. Joseph Michael Daly, pianist

Aesop's Fables

Nights 10c-$1.50, Mat. 10c-$1.50, Ex. Sat. & Sun. Tel. 10417, Main 977.

HALLY'S BROADWAY— 833 S. Broadway

HALLY'S BROADWAY THEATRE

Our Twentieth Anniversary. NOW PLAYING For Nine Days Only

EDWARD EVERETT HORTON IN HIS SCREEN DEBUT in "TOO MUCH BUSINESS"

A Jesse Robbins Production

With TULLY MARSHALL and ETHEL GREY TERRY

Edward Everett Horton is just as amusing on the screen as the stage

GREATEST COMEDY IN 3 YEARS

A Jesse Robbins Production adapted from Earl Derr Biggers's Saturday Evening Post Story

MOROSCO THEATER— MATINEE THURSDAY

OLIVER MOROSCO PRESENTS

BORN IN LOS ANGELES

"ABIE'S IRISH ROSE"

ANNA NICHOLS' IRISH-HEBREW MIRTHQUAKE

1000 LAUGHS!

ALHAMBRA— Hill St., Bet. 7th & 8th

ALHAMBRA Hill bet 7th & 8th

ROY ATWELL & INGRAM'S production "THE 4 HORSEMEN"

MASON OPERA HOUSE— Last Week Begins Tonight. Matinee Wednesday and Saturday

LEE SHUBERT PRESENTS

DR. LEO DITRICHSTEIN in "TOTO"

In a Rollicking Comedy from the French of Hennequin & Duquesnal, by Achmed Abdullah—First time here.

PLAY— By John Steven McGroarty, with Frederick Warde, assisted by 100 Players. Performance 8:15 (except Monday). Evenings Wed. and Sat., 8:15. All Seats Reserved. Phone Colorado St.: Tel. Fair Oaks 1522. LONG BEACH, 116 Main 9143. HOLLYWOOD, Reed & Daly, Brunswick Bldg., Vine and Hollywood Blvd. Tel. Holly 4158. San Gabriel Box Office. Al-

NOW PLAYING "HOUSE PETERS" in "THE CLOSED ROAD." Continuous Daily 1 to 11—Sunday 12 to 11 p.m.

ANITA ARLISS AND HER NEW YORK WINTER GARDEN BOYS. Class—Melody—Jazz.

DANCING

Every Night (Except Sun.)

Every Afternoon (Except Mon.)

FLASHES

HATS OFF TO HATTON!

SKIPS INTO STAR CLASS IN CALIFORNIA COMEDY

By Grace Kingsley

Reversing the old stunt known as entertaining an angel unawares, it seems that an angel has been entertaining us unawares. Or, rather, we should say a comedian. Which is much better than an angel, anyway.

But the world won't be unaware of him after they see him in "His Back Against the Wall" at the California. I mean Ray Hatton, who has been playing around for years in pictures without anybody really finding out how really clever he is. Hatton has that rare combination of humor and pathos and withal poignant humanness which is characteristic of Charlie Chaplin, of Will Rogers and one or two other great ones.

Incidentally, those fans who miss "His Back Against the Wall," just on story alone, to say nothing of the star, are going to miss one of the sparklingest comedies of the year. Its theme is plaintively ironic. And Hatton, as the comically cowardly New York tailor who runs away from the city to the West, where "he hears that sometimes men live down their pasts," because he's scared to beat up the fellow who has stolen his girl, but who finally collides with vast adventure, is absolutely ideal.

The great ironic punch comes when, hidden in an attic of a deserted cabin, two desperadoes kill each other over the division of some money and the Sheriff's posse, arriving, think it is the little tailor who has killed them both. He is shaking so that he cannot explain.

Later he is heroized, is loved by the Sheriff's daughter, but meets a showdown when of of the tough's brothers sends him a challenge.

His back is really against the wall when the tough accuses him of trying to steal the Sheriff's daughter's heart and money, and that's when he takes a shot at his opponent which actually takes effect.

"I really," he explains, "didn't mean to shoot him so hard!"

All the sub-titles bingo the bull's-eye, the direction of Rowland Lee is capital and the comedy is fresh, original, entirely delightful.

Trailing along on the program, and sharing honors in a different line, is Prizma colored travelogue of a mysterious island in the South Pacific called Bali. It looks like the descriptions of Frederick O'Brien read. It is done in colors and you seem to be right there with those lovely girls of the South Seas, those rajahs and their harems, those mermaids, those ape-men of the southern part of the island.

As though this were not enough, Carli Elinor is giving a concert that's a wiz.

ROSE DIONE SUPERB IN "SILENT YEARS"

A regular Columbusing day was yesterday on Theater Row. Where have they been keeping that superb actress, Rose Dione, so long that we haven't seen some of her fine work before? We have that privilege now, at any rate, at Clune's Broadway, where she is appearing in a story by Miss Comstock called "Silent Years," directed by Louis Gasnier.

It is the acting of three members of the cast, Rose Dione, Pauline Stark and George McDaniel, and the building of character which Gasnier has permitted them that take the play out of the melodrama class. For sheer power, dynamic emotional force, arresting sincerity, we have had nothing on the screen finer than the work of Miss Dione as the woman living alone in the old farmhouse, retrieving the family honor by sheer grim strength of character and endeavor. There is real drama in the homely sacrifice of lover to duty, and in the trembling joy with which she receives into her heart-startled existence the baby of her old lover after he has left his wife. And there is sublime tender appeal in the scenes between foster-mother and daughter, the latter played by Pauline Starke, on a city friend's offer to adopt the girl, and her stealing back home in the night.

The melodrama is supplied by the action growing out of the fact that the foster-mother must keep silent as to the child's identity, and is mistaken for the unmarried mother.

Pauline Stark's grief in the scene with her lover where she confesses to him that she is "different" is believed to be a "child of love," is supremely poignant.

George McDaniel as the selfish lover who regretfully leaves the woman who turns toward duty, brings a high degree of convincingness and color to the role.

Tully Marshall and George Siegmann as the villains make you fully believe they are, and Jack Mower is very pleasing as the young hero. Ruth King is excellent as the selfish wife.

The fault of the story seems to be a lack of cumulative dramatic power, but it is all absorbing, and is beautiful photographically as well.

If you are looking for beautiful gowns and rich settings, don't go to see this. But if you are looking for great acting, don't miss it.

Harold Lloyd and Bebe Daniels appear in a vintage comedy of Lloyd's called "Bride and Gloom." It is very funny.

It's a Wise Guild

Some are born with fathers, some achieve fathers and some have fathers thrust upon them.

Bruce Guerin, one of the five acquired kids of Thomas Meighan in "The Bachelor's Daddy," at Grauman's, experienced considerable difficulty in keeping track of his proxy daddy during the filming of the production.

At the beginning he was told that he was to consider Meighan as daddy, all of which was satisfactory to the tot. But one day he wandered off the set and when he spied Waldemar Young coming in his direction, he transferred his filial affections, exclaiming:

"There's my daddy."

After that there was no holding him, as he insisted on indulging in a glorious wealth of daddies. He claimed Walter Hiers as his father, then he bestowed paternal honors on T. Roy Barnes, until finally every actor on the lot had been accused of being his parent.

Al Green, director of the picture, rescued Bruce, and in taking him back to the set, pointed to Oscar, the gentleman of color, who serves as bootblack at the Lasky studio, saying: "Is that your pop?"

"Nope," retorted the irrepressible Bruce, "you're my daddy!"

Amid the Sparkles of the Silver Screen

Shimmerers in the Picture Play

Mae Murray in "Fascination" at Loew's State Theater, and Virginia Valli, who plays opposite Raymond Hatton in "His Back Against the Wall."

HORTON IN FILM COMEDY ROLE

A first-class person to help celebrate an anniversary week—that is what Edward Everett Horton proved himself to be on the occasion of his screen debut last Saturday at Tally's Theater. At least, one must ascribe a portion of the very heavy attendance for the showing of "Too Much Business," to his presence. And with him in the cast, and the atmosphere of celebration about the theater, it looks very much as if "Too Much Business," will enjoy a very good business.

I'm sorry that we can't rave about the picture. We'd like to, particularly as it is Horton's first appearance on the shadow stage. He deserves a good share of success in consideration of the excellent record he has already made on the stage here, as a comedian.

"Too Much Business," is not, however, a tremendously alluring setting for his talents. It drags unmercifully in getting started, and drags considerably before it is through. Real music, which was sadly lacking yesterday, may help to put it over better.

The picture has some excellent ideas, plus some brisk comedy excursions, and if you are not impatient for things to happen, or for really exciting climaxes, you'll enjoy it. The characters are well drawn, and the acting is in general capital.

The thing that is really the trouble is the timing. So much space is given to meaningless running around, and so little to really vital action.

Horton registers rather intriguingly like the late Sidney Drew, but is much livelier in his comedying. I believe his screen personality will be susceptible of very interesting exploitation. He has an inimitable comedy manner that he gets over very agreeably in the film.

Tully Marshall is a great hit as the irascible and old-fashioned business man. Marshall has a fund of character technique at his command, and he ought to be seen in something like the story of "Lightnin'" to manifest the full force of his ability. Ethel Grey Terry acts the role of the stenographer-heroine, and the rest of the cast is quite acceptable.

PICTURE OF BEAUTY

"Beyond the Rocks," written by Elinor Glyn, with Gloria Swanson and Rodolph Valentino heading the cast, continues its success in its second week at Grauman's Rialto. From beginning to end the picture presents a succession of lovely backgrounds—the Alps, the deserts of Araby, and the gardens of Versailles. There are interiors of Parisian cafes, and the balls of the English landed gentry.

Beauty again finds expression in the gorgeous raiment which adorns Miss Swanson. Clothes as she wears them would make style establishments of Paris close their doors in envy. June Elvidge, Edythe Chapman, Alec B. Francis, Robert Bolder, Gertrude Astor, Mabel Van Buren, Helen Dunbar, Raymond Blathwayt and F. R. Butler are in the cast.

REVIEWS

ORATORIO SOCIETY

ATTAIN COMPELLING EFFECTS IN "REQUIEM"

By Edwin Schallert

The season of the Los Angeles Oratorio Society reached a telling climax with the rendition of Verdi's celebrated "Requiem" yesterday afternoon at the Auditorium. The work was presented with a singular triumph of choral effects and notable singing by the soloists. John Smallman directed with a splendid command of his ensemble of orchestra and singers. The soloists were Lora May Lampert, soprano; Anna Rusena Sprotte, mezzo-soprano; Harold Proctor, tenor, and Clifford Lott, baritone, a highly qualified group for this type of presentation.

"The Requiem" draws abundantly both from religious and dramatic sources of inspiration. It is one of the most brilliant works in the ecclesiastical form, and it is especially satisfactory in oratorio production because of its directness and with its massing of harmonies. It has, too, a sovereign emotional sweep that appeals to the heart, as well as the spiritual feeling of the auditor.

Mr. Smallman's reading was characterized by discrimination and reserve. He indulged in no operatic sentimentalities, but imbued his interpretation with the fervor and fire that is the proper complement.

The vocal quartets, the trios, the duets and solos which are an integral part of the work's progress were sung in a manner that elicited the warmest approval from the listener. Particularly compelling was some of the vocal work of Mme. Sprotte, the fervid color of whose tones matched the more dramatic significances of the text and the accompanying themes. Clifford Lott, too, demonstrated splendid musical character in his rendition of passages like "From the Accursed." Lora May Lampert evidenced style and conviction, as well as at times a very attractive tone quality in her solos. Harold Proctor proved himself once again the thoroughly dependable singer.

The orchestral accompaniment was evidence of the responsiveness of the players to Mr. Smallman's baton, while Ray Hastings at the organ added effectually to the breadth of the tonal climaxes.

An excellent showing indeed was the concert for this representative choral body.

TO STAY WITH NEILAN

The effective manner in which Raymond Griffith and Helen Lynch handled their parts in "Fools First" will result in their further appearances in Marshall Neilan productions. In this production Griffith, who has been doing comedy work for years, plays a dramatic character in the part of "The Wop," leader of a gang of crooks. Miss Lynch appears as another important member of the gang. In "Her Man," Neilan's newest First National picture, the producer has given these two players mush to do together. Griffith, as the snappy chewing-gum salesman, and Miss Lynch as the belle of the village, carry most of the comedy of this production.

Youngster Debuts

Alma Lloyd, daughter of Frank Lloyd, the director, is making her film debut in "Oliver Twist," the Jackie Coogan picture, which Mr. Lloyd is directing. She is 7 years of age.

Theaters, Amusements, Entertainments

PANTAGES— 7th at Hill —VAUDEVILLE New Show Today—1 to 11 P.M.

THE NEW PANTAGES VAUDEVILLE SEVENTH AT HILL "AMERICA'S FINEST"

WILLARD MACK AND ASSOCIATE PLAYERS

INCLUDING MEMBERS OF THE NEW YORK CAST IN MR. MACK'S FIRST AND GREATEST SUCCESS "KICK IN"

THE FOUR DANUBES ..... Europe's Casting Marvels
BERNIVICI BROTHERS ..... Moments Musical
MASON AND BAILEY ..... Two Boys From Dixie
HENRY CATALANO & CO ..... In "Along Broadway"
MAGGIE CLIFTON & PARTNER ..... Classic Gymnasts

THE SCREEN FAVORITES MR. AND MRS. CARTER DE HAVEN in Their Latest Comedy "Marry the Poor Girl"

PATHE FEATURE HAROLD LLOYD in "HIGH & DIZZY"

YOU MUST COME EARLY

CHILDREN ANY SHOW 15c

YOU MUST COME EARLY

LOEW'S STATE— Bdwy. at 7th.

Loew's State BROADWAY AT SEVENTH

Mae Murray in "FASCINATION"

7th and Last Week. Now Showing NEXT WEEK EVA TANGUAY NEW ACT NEW SONGS NEW WARDROBE

Feature Starts 11:45 1:35 3:25 5:15 7:25 9:20

DON PHILIPPINI ORCHESTRA — POPULAR VAUDEVILLE

GORE'S BURBANK THEATER— Main at 6th

LEE "BUD" HARRISON—Blackface Comedian

GREATER HI JINKS REVUES in "SOME DEVIL." BEAUTY CHORUS ON ILLUMINATED RUNWAY.

DE LUXE THEATER— OPPOSITE WESTLAKE PARK. Sun. 7 Mon. 8 Tue. 9

COLEEN MOORE in "COME ON OVER"

Theaters, Amusements, Entertainments

MILLER'S THEATER— Main Near 9th

The Answer to the Cry for Something Different

POSITIVELY ONLY 6 MORE DAYS

STRONGHEART THE WORLD'S WONDER DOG IN "THE SILENT CALL"

POPULAR PRICES MATS. EXCEPT SUN. 25c EVES. 25c; CHILDREN, 15c. COMING SUNDAY ANOTHER "DIFFERENT" PICTURE "FOOTFALLS" WITH TYRONE POWER AND ESTELLE TAYLOR

CALIFORNIA THEATER— Main at 8th

SMASHING DOUBLE PROGRAM

California THEATER

Goldwyn presents the Most Original Western Comedy in Years

RAYMOND HATTON IN "His Back Against the Wall"

Hear Elinor's 50-Piece Orchestra 3 Great Concerts Every Day

STRANGER THAN FICTION. A 5-REEL PRIZMA SCENIC ROMANCE

"Bali the unknown" You Will See THE BAJAN AND HIS 200 WIVES. THE WEIRD MARCH OF THE TOADSTOOLS AND THE APE MAN

KINEMA THEATER— Grand at 7th

KINEMA 7TH AT GRAND

NOW SHOWING IN A SECOND WEEK OF TREMENDOUS POPULARITY

NORMA TALMADGE IN "Smilin Through"

A FIRST NATIONAL ATTRACTION

DIRECTED BY SIDNEY A. FRANKLIN.

HORTON AT THE MORTON

HILLSTREET THEATER— 8th and Hill

HILLSTREET THEATRE

Junior Orpheum Circuit. Eighth and Hill. Program Changes Monday. 12:45—CONTINUOUS—11:30. VAUDEVILLE—2:00, 4:00, 6:00 p.m. PHOTOPLAY—3:00, 5:00, 7:00, 10:30 p.m.

Home After Six Triumphant Years in England FRANK VAN HOVEN The Dippy Mad Magician

PEGGY PARKER and "The Four Musketeers" With Barry Keler

VALENTE BROS. Accordeonists

NORRIS, BABOON AND COLLIES In "Springtime Follies"

RINALDO BROS. in "ROMAN ART."

JOE BENNETT Presents Himself in "DARK MOMENTS"

Exclusive Photoplay Showing ALICE BRADY in "HUSH MONEY" By Samuel Merwin

Prices: Mats., 20c and 40c; Nites and Saturday Mats., 40c and 55c; Saturday Nites and Sunday, all seats 55c; Children, any seat, any time, 15c, Inc. Tax.

THIRD CHURCH OF CHRIST, SCIENTIST—

Of Los Angeles, announces a free lecture on Christian Science by John Sidney Braithwaite, M.A., C.S.B., of London, England, member of The Board of Lectureship of The Mother Church, The First Church of Christ, Scientist, in Boston, Massachusetts, Monday, May 8th, at 8 p. m. in Third Church, 734 South Hope Street.

The public is cordially invited.

MAJESTIC THEATER— MATINEE WEDNESDAY 2:15

Mats. Sun., Wed. and Sat., 25c and 50c. Eves., 25c to $1.

THIRD BIG WEEK—THOMAS WILKES PRESENTS OWEN DAVIS'S LATEST COMEDY "The Nervous Wreck"

With MARY NEWCOME and EDWARD EVERETT HORTON (By Arrangement with Sam H. Harris)

MISSION THEATER— FIFTH WEEK

MISSION

D. W. GRIFFITH'S Astounding, Colossal Masterpiece With LILLIAN AND DOROTHY GISH

ORPHANS OF THE STORM OR THE TWO ORPHANS

BETTER HURRY! You Must Not Miss It!

SUPERBA— Broadway at Fifth

MISS DU PONT of "FOOLISH WIVES" Fame, in "A WONDERFUL WIFE"

ROUND SIX of the LEATHER PUSHERS CENTURY COMEDY.

NEW GARRICK BROADWAY AT EIGHTH

PARAMOUNT FEATURE "Is Matrimony a Failure?"

With WALTER HIERS, LILA LEE, LOIS WILSON and T. ROY BARNES. MAT. 25c, EVE. 35c, CHILDREN 10c.

BASEBALL— Washington Park

VERNON vs. SEATTLE

TOMORROW—GAME CALLED AT 2:30

SYMPHONY THEATER— Broadway at 6th

TOM MIX in "THE FIGHTING STREAK"

CLUNE'S Broadway 528 S. Bdwy.

A TREMENDOUS DUPLEX PROGRAM

HAROLD LLOYD in "BRIDE AND GLOOM."

"SILENT YEARS" With Tully Marshall, Rose Dione, Pauline Starke and George Seigmann.

MEN, WOMEN AND THINGS IN THE WORLD'S NEW

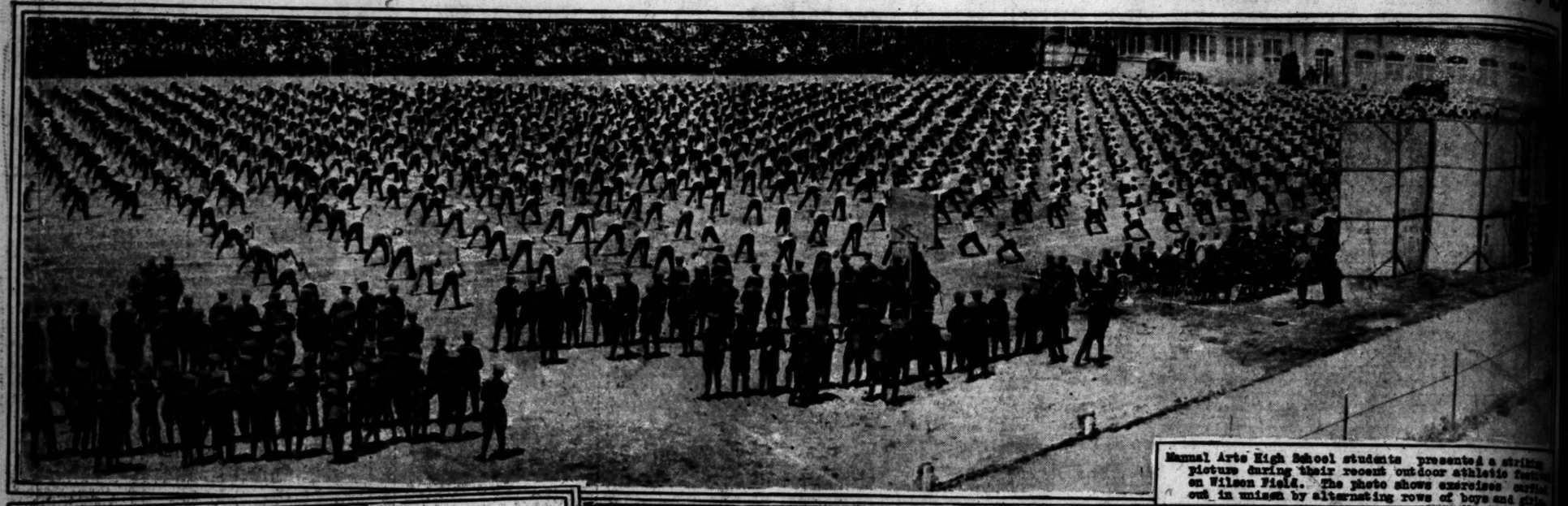

Manual Arts High School students presented a striking picture during their recent outdoor athletic festival on Wilson Field. The photo shows exercises carried out in unison by alternating rows of boys and girls.

Miss Pearl Thomas of Toledo, O., a manicurist who is campaigning for a seat in the State Senate. "No Blue Sunday" is part of her platform.

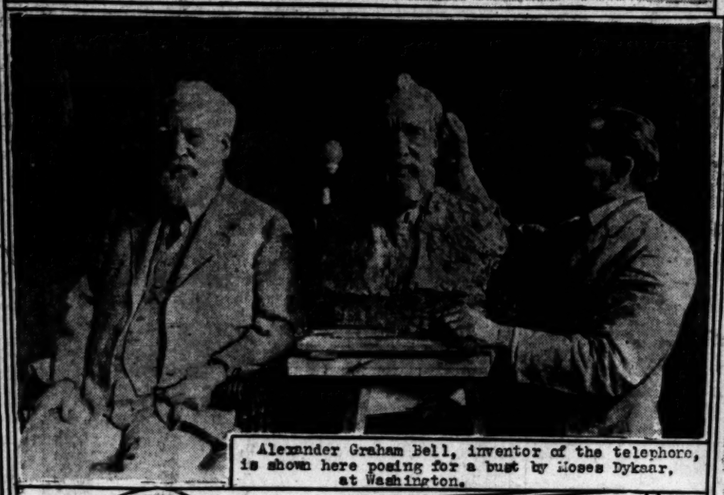

Alexander Graham Bell, inventor of the telephone, is shown here posing for a bust by Moses Dykaar, at Washington.

The latest French fashion in "sleeves". This entire frock is made of crepe. There is a tiny stand-up collar, narrow panels reaching below the hem and open work on bodice and skirt.

Major Ora M. Baldinger, personal aide to President Harding, began his career as a newsboy selling Mr. Harding's Marion "Star"

Jue Quen Tai, contralto singer at the Orpheum Theater, confesses to the title of "first Chinese flapper" having adopted the American style completely.

Photos by Times Photographer Keystone View Co. Underwood & Underwood Central News Service.

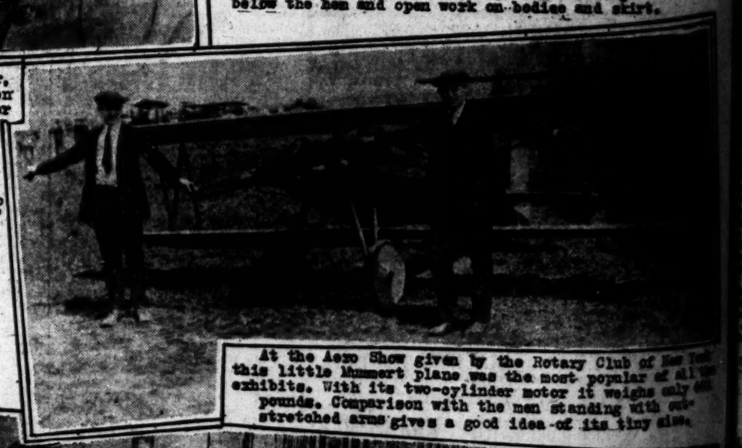

At the Aero Show given by the Rotary Club of New York this little Mummert plane was the most popular of all the exhibits. With its two-cylinder motor it weighs only 60 pounds. Comparison with the man standing with outstretched arms gives a good idea of its tiny size.

The first deep-sea jazz band, that conducted by Thomas Cassidy, to amuse voyagers on the White Star Liner Celtic.

Youngsters at luncheon at the Day Nursery, 800 East Eighth Street, conducted by the Salvation Army, where children are cared for while their mothers are at work.

TULA

GENOA CONF
IS DOOMED
VIEW OF V

BY FRANK A. VA
[BY CABLE—EXCLUSIV
GENOA, May 8.—Does France
milk the cow and cut her th
must make her decision. She
agree to give her a bre
though France wants beef. But

RESPECT FOR
AW TAUGHT
TO CONVICTS

[EXCLUSIVE DISPATCH.]
CHICAGO, May 8.—Quiet skin
a well-disciplined army bar-
prevailed in the County Jail
following the flogging early
morning of more than 100
men who kept the jail in an
for nearly four hours dur-
rebellion which threatened
fire to the building.
Meanwhile the rioters who had
the sting of lashes wielded
heavy guards had learned their
, for most of them, kept
much of the night by the
disturbance, were sleeping late
morning. Strangely, most
them were stretched out face
ward on their cots. The
which started at about 9:20
last night, continued until
after midnight with a din
could be heard for blocks.
crowds of persons, attracted by
noise, gathered in the streets,
, expecting momentarily to
a stream of prisoners come
through the doors of the
freedom.

NONE IS KEPT UP

Added to the continuous shouts
the prisoners was every kind
movable noise that they
make with the implements
hand. Tin cups and tin dishes
pounded against the iron
the scant furniture of the
was smashed against the
until reduced to kindling,
mattresses and bed clothing
lighted and pushed through
cell bars into the corridors.
volumes of smoke adding
confusion.
rebellion was due to a new
issued by Warden Westbrook
ing the visiting days at
Formerly the entire jail
"at home" on three days of
week. Now each tier will re-
its visitors on separate days.

RESTRICTED CHANGE

Under the old system, we
one long tab on the people
came to visit the men," said
Westbrook. "The packages
brought were so numerous,
did not have enough time to
them properly. The re-
weapons, saws, guns,
other contraband were
due to the prisoners. It
conducive to jail breaks. I
the change and the prison-
do not like it."
commotion began on the
floor, where the "hard-boiled
, most of whom are bound
, are confined. It soon
the other tiers. For
Assistant Jailer Hans
pleaded with the mobs
down. His appeals only
more insane.
Every time a

(Continued on Second Page.)

BREAK NEAR A

Lloyd George Only One Who
Denounce Stand of France

[BY CABLE AND ASSOCIATE
GENOA, May 8.—Optimism was still
Lloyd George. The little Welshman
no longer have the heart
difficulties, worse than
been passed and we shall
one," said Lloyd George
correspondents tonight after
day, in which he
with nearly all the lead-
at the conference. "We
to Genoa to overcome
; otherwise we
the conferance."
with all sorts of
the breaking up of
and the imminent dis-
the economic confer-
The French and Belgians
in their opposition to
the memorandum to
and insist that fail-
Russians to accept the
will mark the end of

delegates, after con-
Premier Lloyd George,
statement denouncing the
and Belgians for the at-
break up the conference
attention to the fact
two countries are try-
appear that every-
the Russian reply,
observers have not in-
very document they are

Lloyd George and the
delegation denied reports